

TECHNICAL MANUAL

**UNIT, DIRECT SUPPORT, AND GENERAL SUPPORT MAINTENANCE
REPAIR PARTS AND SPECIAL TOOLS LISTS (INCLUDING
DEPOT MAINTENANCE REPAIR PARTS
AND SPECIAL TOOLS LISTS)**

**CRANE-SHOVEL, CRAWLER MOUNTED:
12-1/2-TON, 3/4 CU YD;
DIESEL ENGINE DRIVEN
NSN 3810-00-869-3092**

BUCYRUS-ERIE MODEL 22BM

**This manual supersedes TM 5-3810-289-20P, 6 December 1984 and
TM 5-3810-289-34P, 7 December 1984 and all changes.**

Approved for public release; distribution is unlimited.

CHANGE

NO 1

HEADQUARTERS
DEPARTMENT OF THE ARMY
Washington D.C., 20 April 1993

**UNIT, DIRECT SUPPORT, AND GENERAL SUPPORT MAINTENANCE
REPAIR PARTS AND SPECIAL TOOLS LISTS (INCLUDING
DEPOT MAINTENANCE REPAIR PARTS
AND SPECIAL TOOLS LISTS)**

**CRANE-SHOVEL, CRAWLER MOUNTED:
12-1/2-TON, 3/4 CU YD;
DIESEL ENGINE DRIVEN
NSN 3810-00-869-3092**

BUCYRUS-ERIE MODEL 22BM

Current as of 29 January 1993

TM 5-3810-289-24P, dated 1 April 1992, is changed as follows:

1. Remove old pages and insert new pages.
2. New or changed material is indicated by a vertical bar or by an asterisk in the margin of the page.

Remove Pages

v/(vi Blank)
1 through 4
1-1 through Figure 9
10-1 through Figure 18
19-1 and 19-2
20-1 through 22-2
23-1 through 29-2
30-1 and 30-2
31-1 through Figure 35
38-1 through 42-2
44-1 and 44-2
46-1 through Figure 48
54-1 through Figure 56
58-1 and 58-2
59-1 and Figure 60
61-1 and Figure 62
63-1 through Figure 68
69-1 through 70-2
71-1 through Figure 73
77-1 and Figure 78
80-1 through Figure 82
83-1 through 84-2
85-1 and 85-2
89-1 through 90-2

Insert Pages

v/(vi Blank)
1 through 4
1-1 through Figure 9
10-1 through Figure 18
19-1 and 19-2
20-1 through 22-2
23-1 through 29-2
30-1 and 30-2
31-1 through Figure 35
38-1 through 42-2
44-1 and 44-2
46-1 through Figure 48
54-1 through Figure 46
58-1 and 58-2
59-1 and Figure 60
61-1 and Figure 62
63-1 through Figure 68
69-1 through 70-2
71-1 through Figure 73
77-1 and Figure 78
80-1 through Figure 82
83-1 through 84-2
85-1 and 85-2
89-1 through 90-2

Approved for public release; distribution is unlimited.

Remove Pages (Con't)

91-1 and Figure 92)
94-1 and 94- 4
95-1 through 96-2
97-1 through 101-2
102-1 through 104-2
105-1 through 108-2
Kit-1 through Kit-3
I-1 through I-134

Insert Pages (Con't)

91-1 and Figure 92
94-1 and 94-2
95-1 through 96-2
97-1 through 101-2
102-1 through 104-2
105-1 through 108-2
Kit-1 through Kit-3
I-1 through I-133

3. File this change sheet in front of the publication for reference purposes.

By Order of the Secretary of the Army:

GORDON R. SULLIVAN
General, United States Army
Chief of Staff

Official:

MILTON H. HAMILTON
Administrative Assistant to the
Secretary of the Army
04039

Distribution:

To be distributed in accordance with DA Form 12-38-E, Block 0322, requirements for TM 5-3810-289-24P.

UNIT, DIRECT SUPPORT, AND GENERAL SUPPORT MAINTENANCE
REPAIR PARTS AND SPECIAL TOOLS LISTS (INCLUDING
DEPOT MAINTENANCE REPAIR PARTS
AND SPECIAL TOOLS LISTS)

CRANE-SHOVEL, CRAWLER MOUNTED:
12-1/2-TON, 3/4 CU YD;
DIESEL ENGINE DRIVEN
NSN 3810-00-869-3092

BUCYRUS-ERIE MODEL 22BM

Current as of 21 November 1989

REPORTING ERRORS AND RECOMMENDING IMPROVEMENTS

You can help improve this manual. If you find any mistakes or if you know of a way to improve the procedures, please let us know. Mail your letter, DA Form 2028 (*Recommended Changes to Publications and Blank Forms*) or DA Form 2028-2, located in the back of this manual, direct to: Commander, U.S. Army Tank-Automotive Command, ATTN: AMSTA-MB, Warren, MI 48397-5000. A reply will be furnished to you.

Approved for public release; distribution is unlimited.

TABLE OF CONTENTS

		Page	Illus Fig
SECTION I.	INTRODUCTION	1	
SECTION II.	REPAIR PARTS LIST	1-1	
GROUP 01	ENGINE		
	0100 - ENGINE ASSEMBLY	1-1	
	ENGINE ASSEMBLY AND ENGINE MOUNTS.....	1-1	1
	0101 - CRANKCASE, BLOCK, CYLINDER HEAD	2-1	
	CYLINDER HEAD	2-1	2
	ENGINE BLOCK ASSEMBLY	3-1	3
	0102 - CRANKSHAFT	4-1	
	CRANKSHAFT AND COVER.....	4-1	4
	0103 - FLYWHEEL ASSEMBLY	5-1	
	FLYWHEEL ASSEMBLY	5-1	5

***This manual supersedes TM 5-3810-289-20P, 6 December 1984 and TM 5-3810-289-34P, 7 December 1984 and all changes.**

TABLE OF CONTENTS - Continued

	Page	Illus Fig
0104 - PISTONS, CONNECTING RODS	6-1	
PISTONS AND CONNECTING RODS.....	6-1	6
0105 - VALVES, CAMSHAFTS, AND TIMING SYSTEM.....	7-1	
CAMSHAFT AND GEAR COVER	7-1	7
TAPPET ASSEMBLIES.....	8-1	8
VALVES AND COVER	9-1	9
ROCKER ARM ASSEMBLY.....	10-1	10
0106 - ENGINE LUBRICATION SYSTEM.....	11-1	
CRANKCASE BREATHER ASSEMBLY.....	11-1	11
OIL PAN AND OIL TRANSFER CONNECTION.....	12-1	12
LUBRICATING OIL COOLER.....	13-1	13
LUBRICATING OIL PUMP	14-1	14
OIL FILTER	15-1	15
OIL GAGE AND FILLER TUBE	16-1	16
0108- MANIFOLDS.....	17-1	
AIR INTAKE AND EXHAUST MANIFOLDS	17-1	17
0109 - ACCESSORY DRIVING MECHANISMS.....	18-1	
ACCESSORY DRIVE	18-1	18
 GROUP 02 CLUTCH		
0200 - CLUTCH ASSEMBLY.....	19-1	
CLUTCH ASSEMBLY.....	19-1	19
0202 - CLUTCH RELEASE MECHANISM.....	20-1	
CLUTCH RELEASE MECHANISM.....	20-1	20
 GROUP 03 FUEL SYSTEM		
0301 - CARBURETOR, FUEL INJECTOR	21-1	
FUEL INJECTOR	21-1	21
0302 - FUEL PUMPS.....	22-1	
FUEL PUMP ASSEMBLY.....	22-1	22
FUEL PUMP ASSEMBLY, GEAR PUMP, AND DAMPER ASSEMBLY.....	23-1	23
FUEL PUMP ASSEMBLY SHUTDOWN VALVE	24-1	24
0304 - AIR CLEANER	25-1	
AIR CLEANER	25-1	25
0306 - TANKS, LINES, FITTINGS, HEADERS.....	26-1	
FUEL TANK.....	26-1	26
FUEL INLET AND DRAIN CONNECTORS	27-1	27
FUEL SUPPLY MANIFOLD DRAIN.....	28-1	28
0308 - ENGINE SPEED GOVERNOR AND CONTROLS	29-1	
GOVERNOR ASSEMBLY, GOVERNOR SPRING PACK, AND MAIN SHAFT COVER	29-1	29
FUEL PUMP GOVERNOR, MECHANICAL VARIABLE SPEED	30-1	30
0309 - FUEL FILTERS	31-1	
FUEL FILTERS	31-1	31
0311 - ENGINE STARTING AIDS	32-1	
ENGINE STARTING AIDS	32-1	32
0312 - ACCELERATOR, THROTTLE OR CHOKE CONTROLS.....	33-1	33
 GROUP 04 EXHAUST SYSTEM		
0401 - MUFFLER AND PIPES	34-1	
MUFFLER, PIPES, AND GUARD.....	34-1	34

TABLE OF CONTENTS - Continued

	Page	Ilus Fig	
GROUP 05	COOLING SYSTEM		
0501 -	RADIATOR, EVAPORATIVE COOLER, OR HEAT EXCHANGER.....	35-1	
	RADIATOR.....	35-1	35
0502 -	COWLING, DEFLECTORS, AIR DUCTS, SHROUDS, ETC.....	36-1	
	RADIATOR SHROUD AND BELT GUARD.....	36-1	36
0503 -	WATER MANIFOLD, HEADERS, THERMOSTATS AND HOUSING GASKET.....	37-1	
	RADIATOR LINES AND FITTINGS.....	37-1	37
	THERMOSTAT AND HOUSING.....	38-1	38
0504 -	WATER PUMP.....	39-1	
	WATER PUMP.....	39-1	39
0505 -	FAN ASSEMBLY.....	40-1	
	FAN ASSEMBLY AND GUARD.....	40-1	40
GROUP 06	ELECTRICAL SYSTEM		
0601 -	GENERATOR, ALTERNATOR.....	41-1	
	ALTERNATOR MOUNTING.....	41-1	41
	ALTERNATOR ASSEMBLY.....	42-1	42
0603 -	STARTING MOTOR.....	43-1	
	STARTER AND SWITCH.....	43-1	43
	STARTER MOTOR COMPONENT PARTS.....	44-1	44
0606 -	ENGINE SAFETY CONTROLS.....	45-1	
	ENGINE SAFETY CONTROL SWITCH.....	45-1	45
0607 -	INSTRUMENT OR ENGINE CONTROL PANEL.....	46-1	
	INSTRUMENT PANEL.....	46-1	46
0609 -	LIGHTS.....	47-1	
	LIGHTS.....	47-1	47
0610 -	SENDING UNITS AND WARNING SWITCHES.....	48-1	
	SENDING UNITS.....	48-1	48
0611 -	HORN, SIREN.....	49-1	
	HORN.....	49-1	49
0612 -	BATTERIES, STORAGE.....	50-1	
	BATTERIES AND CABLES.....	50-1	50
0613 -	HULL OR CHASSIS WIRING HARNESS.....	51-1	
	CHASSIS WIRING HARNESS.....	51-1	51
GROUP 13	WHEELS AND TRACKS		
1301 -	SUSPENSION ASSEMBLY.....	52-1	
	CRAWLER FRAME.....	52-1	
1302 -	TRACK SUPPORT ROLLERS AND BRACKETS.....	53-1	52
	TRACK SUPPORT ROLLER AND BRACKETS.....	53-1	53
1303 -	TRACK IDLERS AND BRACKETS.....	54-1	
	TRACK IDLERS AND BRACKETS.....	54-1	54
1304 -	TRACK DRIVE SPROCKETS.....	55-1	
	TRACK DRIVE SPROCKETS.....	55-1	55
1305 -	TRACK ASSEMBLY.....	56-1	
	TRACK ASSEMBLY.....	56-1	56

TABLE OF CONTENTS - Continued

	Page	Illus Fig	
GROUP 15	FRAME, TOWING ATTACHMENTS, DRAWBARS, AND ARTICULATION SYSTEMS		
1502 -	COUNTERWEIGHTS	57-1	
	COUNTERWEIGHTS	57-1	57
GROUP 18	BODY, CAB, HOOD AND HULL		
1801 -	BODY, CAB, HOOD, AND HULL ASSEMBLIES	58-1	
	CAB	58-1	58
1806 -	UPHOLSTERY, SEATS, AND CARPETS	59-1	
	SEAT	59-1	59
1808 -	STOWAGE RACKS, BOXES, STRAPS, CARRYING CASES, CABLE REELS, HOSE REELS, ETC	60-1	
	STOWAGE BOX AND CABLE TROUGH	60-1	60
GROUP 22	BODY, CHASSIS, AND HULL ACCESSORY ITEMS		
2210 -	DATA PLATES AND INSTRUCTION HOLDERS	61-1	
	DATA PLATES	61-1	61
GROUP 47	GAGES (NONELECTRICAL), WEIGHING AND MEASURING DEVICES		
4701 -	INSTRUMENTS	62-1	
	TACHOMETER	62-1	62
GROUP 74	CRANES, SHOVELS, AND EARTH MOVING EQUIPMENT COMPONENTS		
7410 -	SHOVEL FRONT ATTACHMENTS	63-1	
	SHIPPER SHAFT	63-1	63
	DIPPER HANDLE	64-1	64
	SHOVEL PADLOCK	65-1	65
	PULLEY AND GUARDS	66-1	66
	DIPPER	67-1	67
	CROWD CHAIN, SPROCKET WHEEL, AND CABLE DRUM ASSEMBLY	68-1	68
	SHOVEL BOOM	69-1	69
	DIPPER TRIP	70-1	70
7411 -	CRANE DRAGLINE OR CLAMSHELL ATTACHMENTS	71-1	
	BOOM LOWER SECTION AND EXTENSION.	71-1	71
	BOOM UPPER SECTION	72-1	72
	JIB BOOM AND STRUT	73-1	73
	JIB BOOM GUIDE AND LINK	74-1	74
	FAIRLEAD	75-1	75
	TAGLINE	76-1	76
7412 -	BACKHOE ATTACHMENTS	77-1	
	BACKHOE SCOOP ASSEMBLY	77-1	77
	BACKHOE BRACE, STICK, AND PULLEY BLOCK	78-1	78
	JACK BOOM ASSEMBLY	79-1	79
	BACKHOE BOOM	80-1	80
7413 -	PILE DRIVE ATTACHMENT	81-1	
	PILE DRIVER ASSEMBLY	81-1	81
7414 -	BASE DECK	82-1	
	UPPER FRAME, SIDE FRAMES, AND COUNTERWEIGHT	82-1	82
	REVOLVING FRAME COMPONENTS	83-1	83
7415 -	CLUTCH	84-1	
	CLUTCH ASSEMBLIES	84-1	84

TABLE OF CONTENTS - Continued

	Page	Illus Fig
7416 - SHAFTS	85-1	
FRONT DRUM SHAFT AND COMPONENTS.....	85-1	85
REAR DRUM SHAFT AND COMPONENTS	86-1	86
VERTICAL SWING SHAFT	87-1	87
HORIZONTAL SWING SHAFT	88-1	88
7417- HOISTS	89-1	
LOAD LOWERING HOIST, REAR SHAFT.....	89-1	89
7418 - TRANSMISSION ASSEMBLY.....	90-1	
TRANSMISSION ASSEMBLY	90-1	90
7419- TURNTABLE	91-1	
TURNTABLE ROLLER.....	91-1	91
ANTIROTATION DEVICE.....	92-1	92
7420 - MACHINERY GEAR CASE OR FRAME	93-1	
FRONT OIL PAN COVERS.....	93-1	93
7421 - INDEPENDENT OR PRECISION BOOM HOIST	94-1	
INDEPENDENT BOOM HOIST ASSEMBLY, ANCHOR BRACKET AND LEVERS.....	94-1	94
INDEPENDENT BOOM HOIST ASSEMBLY, BRAKE LINING AND COVER	95-1	95
INDEPENDENT BOOM HOIST ASSEMBLY, DRUM AND CLUTCH ASSEMBLY.....	96-1	96
7422 - MACHINERY MECHANISM CONTROLS.....	97-1	
STEERING SWING LOCK LEVERS	97-1	97
SWING PROPEL CLUTCH CONTROLS	98-1	98
FRONT AND REAR SWING PROPEL CLUTCH CONTROLS.....	99-1	99
SWING LOCKING DOG AND SWING PROPEL LEVERS	100-1	100
STEERING BRAKE, SWING JAW SHIFTER, AND PROPELLING CLUTCH LEVERS.....	101-1	101
HOIST CLUTCH LEVERS.....	102-1	102
BOOM HOIST CLUTCH PAWL AND LEVERS	103-1	103
DRUM CLUTCH LEVERS	104-1	104
BRAKE PEDAL AND LINKAGE	105-1	105
7423 - GANTRY.....	106-1	
GANTRY A-FRAME ASSEMBLY	106-1	106
7424 - CRAWLER BED, FRAME AND RING GEAR	107-1	
TRUCK FRAME.....	107-1	107
7425 - PROPEL AND STEERING MECHANISM	108-1	
VERTICAL PROPEL AND STEERING SHAFTS.....	108-1	108
VERTICAL PROPEL SHAFT LUBRICATION LINES AND FITTINGS.....	109-1	109
 GROUP 94		
REPAIR KITS		
9401 - REPAIR KITS	KITS-1	
REPAIR KITS	KITS-1	KITS
 GROUP 95		
GENERAL USE STANDARDIZED PARTS		
9501 - BULK MATERIEL	BULK-1	
BULK MATERIEL	BULK-1	BULK
SECTION III.		
SPECIAL TOOLS LIST (NOT APPLICABLE)		
SECTION IV.		
CROSS-REFERENCE INDEXES		
NATIONAL STOCK NUMBER INDEX.....	I-1	
PART NUMBER INDEX.....	I-16	
FIGURE AND ITEM NUMBER INDEX.....	I-75	

**UNIT, DIRECT SUPPORT, AND GENERAL SUPPORT MAINTENANCE
REPAIR PARTS AND SPECIAL TOOLS LISTS (INCLUDING
DEPOT MAINTENANCE REPAIR PARTS
AND SPECIAL TOOLS LISTS)**

SECTION I. INTRODUCTION

1. Scope.

This RPSTL lists and authorizes spares and repair parts; special tools; special test, measurement, and diagnostic equipment (TMDE); and other special support equipment required for performance of Unit, Direct Support, and General Support Maintenance of the Crawler Mounted Crane-Shovel. It authorizes the requisitioning, issue, and disposition of spares, repair parts and special tools as indicated by the source, maintenance and recoverability (SMR) codes.

2. General.

In addition to Section I. Introduction, this Repair Parts and Special Tools List is divided into the following sections:

a. *Section II. Repair Parts List.* A list of spares and repair parts authorized by this RPSTL for use in the performance of maintenance. The list also includes parts which must be removed for replacement of the authorized parts. Parts lists are composed of functional groups in ascending alphanumeric sequence, with the parts in each group listed in ascending figure and item number sequence. Bulk materials are listed in their own functional group within Section II. Repair parts for reparable special tools are also listed in the section. Items listed are shown on the associated illustration(s)/figure(s).

b. *Section III. Special Tools List.* A list of special tools, special TMDE, and other special support equipment authorized by this RPSTL (as indicated by Basis of Issue (BOI) information in DESCRIPTION AND USABLE ON CODE column) for the performance of maintenance.

c. *Section IV. Cross-reference Indexes.* A list, in National Item Identification Number (NIIN) sequence, of all National stock numbered items appearing in the listing, followed by a list in alphanumeric sequence of all part numbers appearing in the listings. National stock numbers and part numbers are cross-referenced to each illustration/figure and item number appearance. The figure and item number index lists figure and item numbers in alphanumeric sequence and cross-

references NSN, FSCM or CAGE, and part numbers.

3. Explanation of Columns (Sections II and III).

a. *ITEM NO. (Column (1)).* Indicates the number used to identify items called out in the illustration.

b. *SMR CODE (Column (2)).* The Source, Maintenance, and Recoverability (SMR) code is a 5-position code containing supply/requisitioning information, maintenance category authorization criteria, and disposition instructions, as shown in the following breakout:

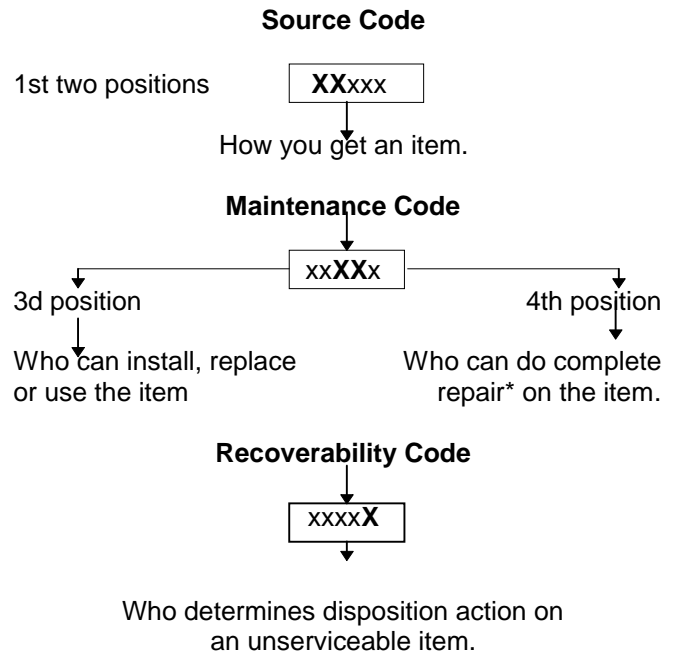

**Complete Repair:* Maintenance capacity, capability, and authority to perform all corrective maintenance tasks of the "Repair" function in a use/user environment in order to restore serviceability to a failed item.

(1) *Source Code.* The source code tells you how to get an item needed for maintenance, repair, or overhaul of an end item/equipment. Explanations of source codes follows:

<u>Code</u>	<u>Application/Explanation</u>
PA	Stocked items; use the applicable NSN to request/requisition items with these source codes. They are authorized to the category indicated by the code entered in the 3d position of the SMR code.
PB	
PC**	
PD	
PE	
PF	
PG	** Items coded PC are subject to deterioration.

Items with these codes are not to be requested/requisitioned individually. They are part of a kit which is authorized to the maintenance category indicated in the 3d position of the SMR code. The complete kit must be requisitioned and applied.

MO-(Made at UM/AVUM Level)	Items with these codes are not to be requested/requisitioned individually. They must be made from bulk material which is identified by the part number in the DESCRIPTION AND USABLE ON CODE (UOC) column and listed in the Bulk Material group of the repair parts list in this RPSTL. If the item is authorized to you by the 3d position code of the SMR code, but the source code indicates it is made at a higher level, order the item from the higher level of maintenance.
MF-(Made at DS/AVUM Level)	
MH-(Made at GS Level)	
ML-(Made at Specialized Repair Activity (SRA))	
MD-(Made at Depot)	

AO-(Assembled by UM/AVUM Level)	Items with these codes are not to be requested/requisitioned individually. The parts that make up the assembled item must be requisitioned or fabricated and assembled at the level of maintenance indicated by the source code. If the 3d position code of the SMR code authorizes you to replace the item, but the source code indicates the item is assembled at a higher level, order the item from the higher level of maintenance.
AF-(Assembled by DS/AVIM Level)	
AH-(Assembled by GS Category)	
AL-(Assembled by SRA)	
AD-(Assembled by Depot)	

XA -	Do not requisition an "XA"-coded item. Order its next higher assembly. (Also refer to the NOTE following.)
XB -	If an "XB" item is not available from salvage, order it using the FSCM or CAGE and part number given.

XC -	Installation drawing, diagram, instruction sheet, field service drawing, that is identified by the manufacturer's part number.
XD -	Item is not stocked. Order an "XD"-coded item through normal supply channels using the FSCM or CAGE and part number given, if no NSN is available.

NOTE: Cannibalization or controlled exchange, when authorized, may be used as a source of supply for items with the above source codes, except for those source coded "XA" or those aircraft support items restricted by requirements of AR 700-42.

(2) *Maintenance Code.* Maintenance codes tell you the level(s) of maintenance authorized to USE and REPAIR support items. The maintenance codes are entered in the third and fourth positions of the SMR code as follows:

(a) The maintenance code entered in the third position tells you the lowest maintenance level authorized to remove, replace, and use an item. The maintenance code entered in the third position will indicate authorization to one of the following levels of maintenance.

<u>Code</u>	<u>Application/Explanation</u>
C-	Crew or operator maintenance done within unit maintenance or aviation unit maintenance.
O-	Unit maintenance or aviation unit category can remove, replace, and use the item.
F-	Direct support or aviation intermediate level can remove, replace, and use the item
H-	General support level can remove, replace, and use the item.
L-	Specialized repair activity can remove, replace, and use the item.
D-	Depot level can remove, replace, and use the item.

(b) The maintenance code entered in the fourth position tells whether or not the item is to be repaired and identifies the lowest maintenance level with the capability to do complete repair (i.e., perform all authorized repair functions). (NOTE: Some limited repair may be done on the item at a lower level of maintenance, if authorized by the Maintenance Allocation Chart (MAC) and SMR codes.) This position will contain one of the following maintenance codes:

<u>Code</u>	<u>Application/Explanation</u>
O-	Unit maintenance or aviation unit is the lowest level that can do complete repair of the item.

- F - Direct support or aviation intermediate is the lowest level than can do complete repair of the item.
- H - General support is the lowest level that can do complete repair of the item.
- L - Specialized repair activity is the lowest level that can do complete repair of the item.
- D - Depot is the lowest level that can do complete repair of the item.
- Z - Nonreparable. No repair is authorized.
- B - No repair is authorized. (No parts or special tools are authorized for the maintenance of a "B" coded item.) However, the item may be reconditioned by adjusting, lubricating, etc., at the user level.

(3) Recoverability Code. Recoverability codes are assigned to items to indicate the disposition action unserviceable items. The recoverability code is entered in the fifth position of the SMR code as follows:

Code	Application/Explanation
Z -	Nonreparable item. When unserviceable, condemn and dispose of the item at the level of maintenance shown in the 3d position of the SMR code.
O -	Reparable item. When uneconomically repairable, condemn and dispose of the item at unit maintenance or aviation unit level.
F -	Reparable item. When uneconomically repairable, condemn and dispose of the item at the direct support or aviation intermediate level.
H -	Reparable item. When uneconomically repairable, condemn and dispose of the item at the general support level.
D -	Reparable item. When beyond lower level repair capability, return to depot. Condemnation and disposal of item not authorized below depot level.
L -	Reparable item. Condemnation and disposal of item not authorized below specialized repair activity (SRA).
A -	Item requires special handling or condemnation procedures because of specific reasons (e.g., precious metal content, high dollar value, critical material, or hazardous material). Refer to appropriate manuals/directives for specific instructions.

c. *FSCM or CAGEC (Column (3))*. The Federal Supply Code for Manufacturer (FSCM) or The Commercial and Government Entity (CAGE) Code (C) is a 5-digit alphanumeric code which is used to identify

the manufacturer, distributor, or Government agency, etc., that supplies the item.

d. *PART NUMBER (Column (4))*. Indicates the primary number used by the manufacturer (individual, company, firm, corporation, or Government activity), which controls the design and characteristics of the item by means of its engineering drawings, specifications standards, and inspection requirements to identify an item or range of items.

NOTE: When you use an NSN to requisition an item, the item you receive may have a different part number from the part ordered.

e. *DESCRIPTION AND USABLE ON CODE (UOC) (Column (5))*. This column includes the following information:

- (1) The Federal item name and, when required, a minimum description to identify the item.
- (2) Physical security classification. Not Applicable.
- (3) Items that are included in kits and sets are listed below the name of the kit or set on Figure KIT.
- (4) Spare/repair parts that make up an assembled item are listed immediately following the assembled item line entry.
- (5) Part numbers for bulk materials are referenced in this column in the line item entry for the item to be manufactured/fabricated.
- (6) When the item is not used with all serial numbers of the same model, the effective serial numbers are shown on the last line(s) of the description (before UOC). Not Applicable.
- (7) The usable on code, when applicable (see paragraph 5, Special Information).
- (8) In the Special Tools List section, the basis of issue (BOI) appears as the last line(s) in the entry for each special tool, special TMDE, and other special support equipment. When density of equipments supported exceeds density spread indicated in the basis of issue, the total authorization is increased proportionately.
- (9) The statement "END OF FIGURE" appears just below the last item description in Column 5 for a given figure in both Section II and Section III.

f. *QTY (Column (6))*. The QTY (quantity per figure column) indicates the quantity of the item used in the breakout shown on the illustration/figure, which is prepared for a functional group, subfunctional group, or an assembly. A "V" appearing in this column in lieu of a quantity indicates that the quantity is variable and the quantity may vary from application to application.

4. Explanation of Columns (Section IV).

a. **NATIONAL STOCK NUMBER (NSN) INDEX.**

(1) **STOCK NUMBER column.** This column lists the NSN by National Item Identification Number (NIIN) sequence. The NIIN consists of the last nine

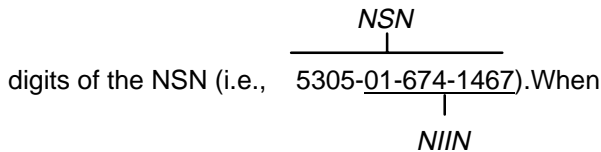

digits of the NSN (i.e., 5305-01-674-1467). When using this column to locate an item, ignore the first 4 digits of the NSN. However, the complete NSN should be used when ordering items by stock number.

(2) **FIG. column.** This column lists the number of the figure where the item is identified/located. The figures are in numerical order in Section II and Section III.

(3) **ITEM column.** The item number identifies the item associated with the figure listed in the adjacent FIG. column. This item is also identified by the NSN listed on the same line.

b. **PART NUMBER INDEX.** Part numbers in this index are listed by part number in ascending alphanumeric sequence (i.e., vertical arrangement of letter and number combination which places the first letter or digit of each group in order A through Z, followed by the numbers 0 through 9 and each following letter or digit in like order).

(1) **CAGEC column.** The Commercial and Government Entity (CAGE) Code (C) is a 5-digit alphanumeric code used to identify the manufacturer, distributor, or Government agency, etc., that supplies the item.

(2) **PART NUMBER column.** Indicates the primary number used by the manufacturer (individual, firm, corporation, or Government activity), which controls the design and characteristics of the item by means of its engineering drawings, specifications standards, and inspection requirements to identify an item or range of items.

(3) **STOCK NUMBER column.** This column lists the NSN for the associated part number and manufacturer identified in the PART NUMBER and FSCM/CAGE columns to the left.

(4) **FIG. column.** This column lists the number of the figure where the item is identified/located in Sections II and III.

(5) **ITEM column.** The item number is that number assigned to the item as it appears in the figure referenced in the adjacent figure number column.

c. **FIGURE AND ITEM NUMBER INDEX.**

(1) **FIG. column.** This column lists the number of the figure where the item is identified/located in Sections II and III.

(2) **ITEM column.** The item number is that number assigned to the item as it appears in the figure referenced in the adjacent figure number column.

(3) **STOCKNUMBER column.** This column lists the NSN for the item.

(4) **CAGEC column.** The Commercial and Government Entity (CAGE) Code (C) is a 5-digit alphanumeric code used to identify the manufacturer, distributor, or Government agency, etc., that supplies the item.

(5) **PART NUMBER column.** Indicates the primary number used by the manufacturer (individual, firm, corporation, or Government activity), which controls the design and characteristics of the item by means of its engineering drawings, specifications standards and inspection requirements to identify an item or range of items.

5. Special Information.

a. **USABLE ON CODE.** The usable on code appears in the lower left corner of the Description column heading. Not Applicable.

b. **FABRICATION INSTRUCTIONS.** Bulk materials required to manufacture items are listed in the Bulk Material Functional Group of this RPSTL. Part numbers for bulk materials are also referenced in the Description column of the line item entry for the item to be manufactured/fabricated. Detailed fabrication instructions for items source coded to be manufactured or fabricated are found in TM 5-3810-289-12 and TM 5-3810-289-34.

c. **ASSEMBLY INSTRUCTIONS.** Detailed assembly instructions for items source coded to be assembled from component spare/repair parts are found in TM 5-3810-289-12 and TM 5-3810-289-34.. Items that make up the assembly are listed immediately following the assembly item entry or reference is made to an applicable figure.

d. **KITS.** Line item entries for repair parts kits appear in group 9401 in Section II.

e. **INDEX NUMBERS.** Items which have the word BULK in the figure column will have an index number shown in the item number column. This index number is a cross-reference between the National Stock Number/Part Number Index and the bulk material list in Section II.

f. *ASSOCIATED PUBLICATIONS.* The publications listed below pertain to the Crawler Mounted Crane-Shovel: 12-1/2 Ton and its components:

<u>Publication</u>	<u>Short Title</u>
LO 5-3810-289-12	Model 22BM
TM 5-3810-289-12	Model 22BM
TM 5-3810-289-34	Model 22BM

6. How to Locate Repair Parts.

a. *When National Stock Number or Part Number Is Not Known:*

(1) *First.* Using the table of contents, determine the assembly group or subassembly group to which the item belongs. This is necessary since figures are prepared for assembly groups and subassembly groups, and listings are divided into the same groups.

(2) *Second.* Find the figure covering the assembly group or subassembly group to which the item belongs.

(3) *Third.* Identify the item on the figure and use the Figure and Item Number Index to find the NSN.

b. *When National Stock Number or Part Number Is Known:*

(1) *First.* Using the National Stock Number or Part Number Index, find the pertinent National Stock Number or Part Number. The NSN index is in National Item Identification Number (NIIN) sequence (see paragraph 4.a.(1)). The part numbers in the Part Number index are listed in ascending alphanumeric sequence (see paragraph 4.b). Both indexes cross-reference you to the illustration/figure and item number of the item you are looking for.

(2) *Second.* Turn to the figure and item number, verify that the item is the one you're looking for, then locate the item number in the repair parts list for the figure.

7. Abbreviations.

For standard abbreviations see MIL-STD-12D, *Military Standard Abbreviations for Use on Drawings, Specifications, Standards, and in Technical Documents.*

<u>Abbreviations</u>	<u>Explanation</u>
NIIN	National Item Identification Number (consists of the last 9 digits of the NSN)
RPSTL.....	Repair Parts and Special Tools List

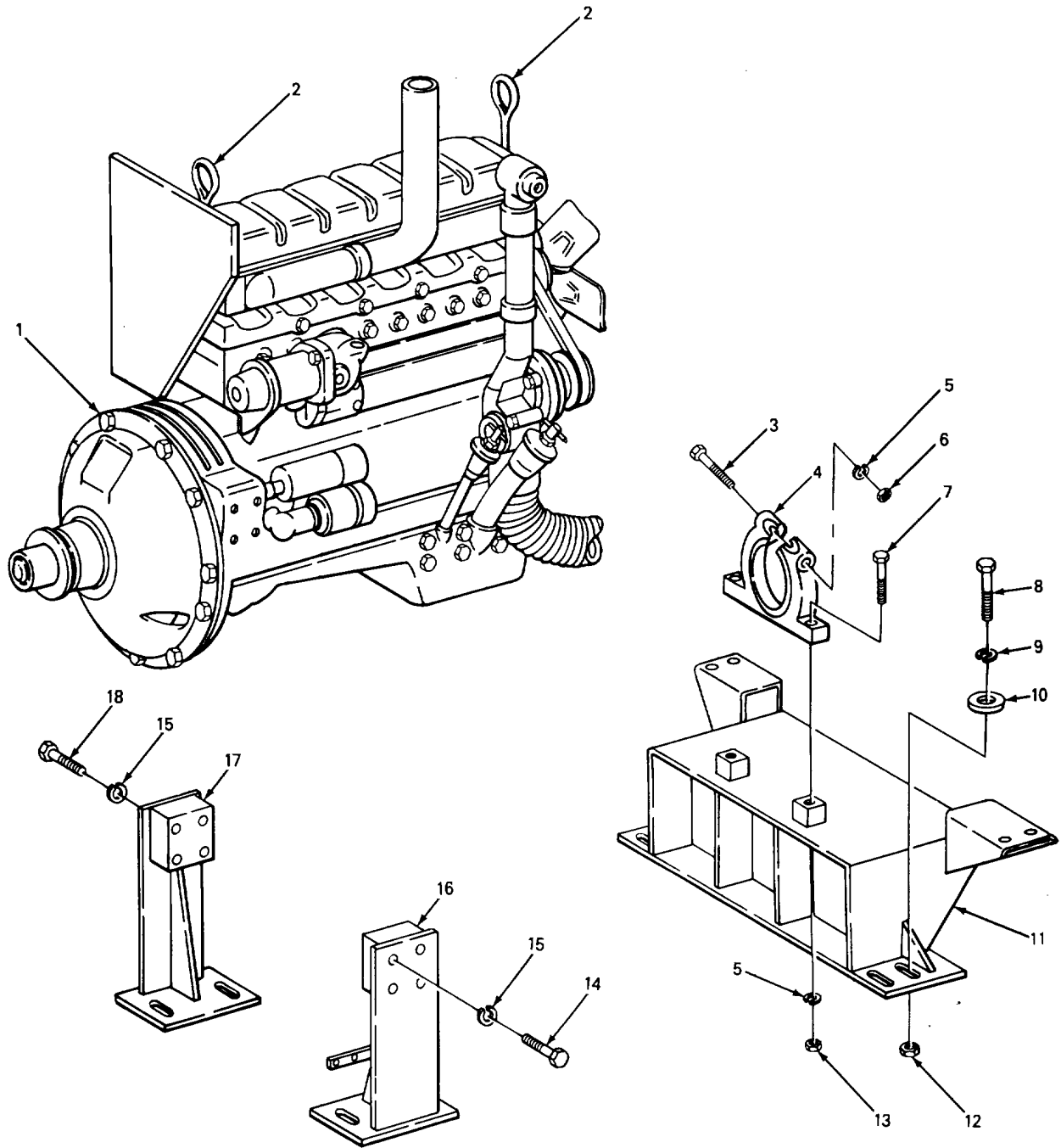

FIGURE 1. ENGINE ASSEMBLY.

SECTION II					
(1)	(2)	(3)	(4)	(5)	(6)
ITEM NO	SMR CODE	CAGEC	PART NUMBER	DESCRIPTION AND USABLE ON CODES (UOC)	QTY
GROUP 01 ENGINE					
GROUP 0100 ENGINE ASSEMBLY					
FIG. 1. ENGINE ASSEMBLY AND ENGINE MOUNTS					
1	PBFHH	15434	99045-94	ENGINE, DIESEL.....	1
2	PFFZZ	15434	135069	BOLT, EYE.....	2
3	PFFZZ	15434	138046	SCREW, CAP, HEXAGON H FRONT ENGINE.....	1
4	XDFZZ	15434	153421	SUPPORT, FRONT ENGINE.....	1
5	PFFZZ	96906	MS35338-50	WASHER, LOCK FRONT ENGINE SUPPORT	3
6	PFFZZ	96906	MS51967-20	NUT, PLAIN, HEXAGON PLAIN, HEXAGON,.....	1
7	XDFZZ	88853	03192600	FRONT ENGINE SUPPORT.....	
				SCREW, CAP, HEXAGON HEAD, FRONT	2
8	XDFZZ	88853	03195120	SUPPORT MTG.....	8
				SCREW, CAP, HEXAGON HEAD, FRONT	
				SUPPORT MTG.....	
9	XDFZZ	88853	03961800	WASHER, LOCK FRONT SUPPORT MTG.....	8
10	PFFZZ	88853	506003K1	WASHER, SPECIAL FRONT SUPPORT MTG.....	8
11	PFFZZ	88853	861427K21	SUPPORT,ENGINE ENGINE MTG.....	1
* 12	XDFZZ	88853	02714050	NUT, PLAIN, HEXAGON FRONT SUPPORT MTG.....	8
13	PFFZZ	88853	02713050	NUT, PLAIN, HEXAGON FRONT SUPPORT MTG.....	2
14	PFFZZ	88853	03285800	SCREW, CAP, HEXAGON H HEAD, RH REAR.....	4
				SUPPORT MTG.....	
15	XDFZZ	88853	03961500	WASHER, LOCK REAR SUPPORTS MTG.....	8
16	XDFZZ	88853	725217K21	SUPPORT, ENGINE REAR ENGINE MOUNTING.....	1
17	PFFZZ	88853	725216K21	SUPPORT, ENGINE REAR, ENGINE MTG,.....	1
18	XDFZZ	88853	03185960	SCREW, CAP, HEXAGON HEAD, LH REAR.....	4
				ENGINE SUPPORT MTG.....	

END OF FIGURE

1
2 THRU 12

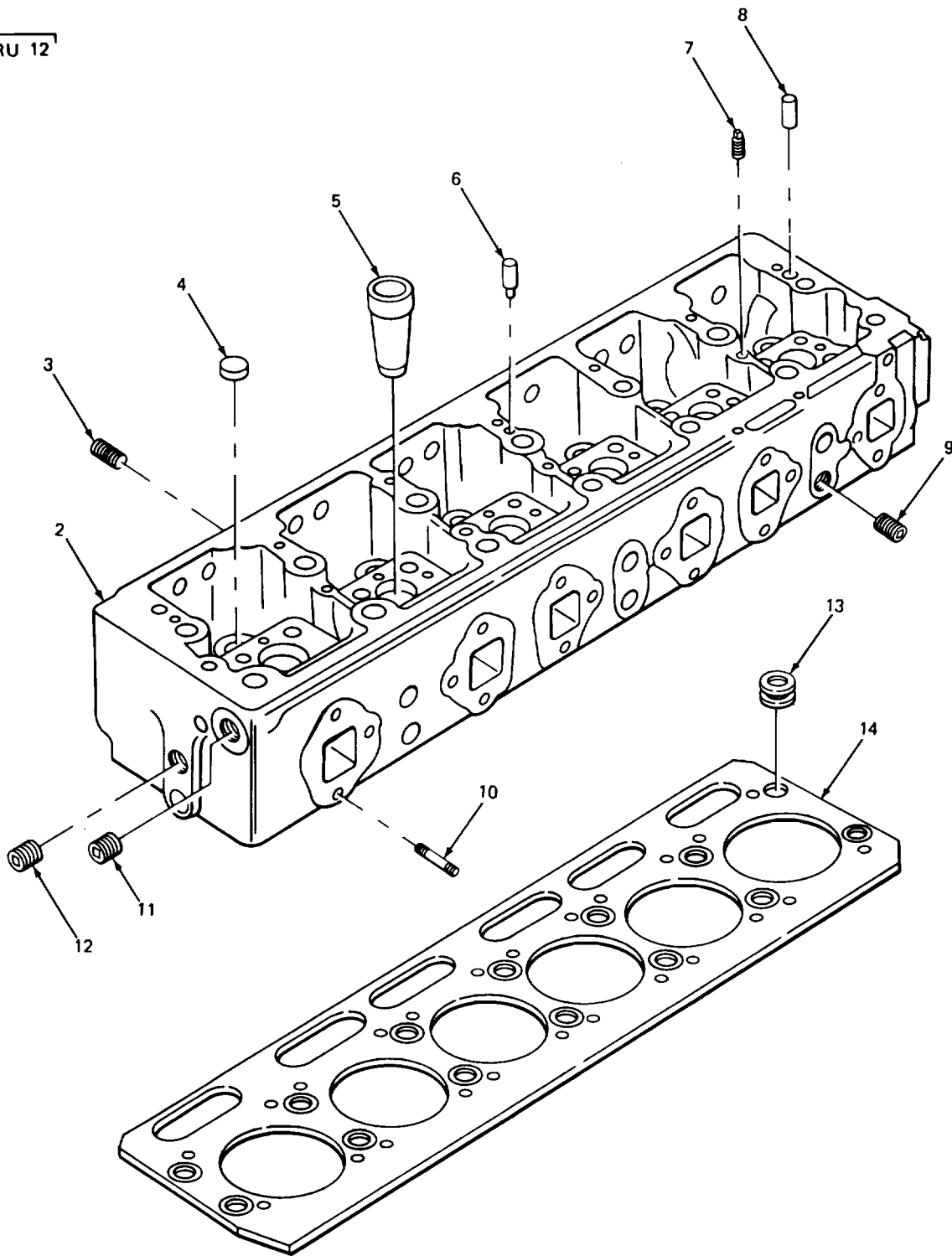

FIGURE 2. CYLINDER HEAD.

SECTION II

(1) ITEM NO	(2) SMR CODE	(3) CAGEC	(4) PART NUMBER	(5) DESCRIPTION AND USABLE ON CODES (UOC)	(6) QTY
				GROUP 0101 CRANKCASE, BLOCK, CYLINDER HEAD	
				FIG. 2. CYLINDER HEAD	
*	1	PAFZZ 15434	AR11757	CYLINDER HEAD DIESE	1
	2	XAHHH 15434	143551	.HEAD CYLINDER	1
	3	PFFZZ 15434	146891	.SETSCREW MANIFOLD	3
	4	PFFZZ 15434	S-915-A	.PLUG, PIPE CYLINDER HEAD	6
	5	PFFZZ 15434	108019	.SLEEVE, NOZZLE, INJEC.....	6
	6	XDFZZ 15434	69233	.ADAPTER, OIL INLET	1
*	7	XDFZZ 15434	63876-1	.PLUG, VENT CYLINDER.....	3
	8	PFFZZ 15434	60488	.PIN, SHOULDER, HEADLE	2
	9	PAFZZ 12603	14F12	.PLUG, PIPE CYLINDER HEAD	12
	10	PFFZZ 15434	103847	.STUD, PLAIN	6
	11	PFFZZ 00905	H524018	.PLUG, FUSIBLE	1
	12	PFFZZ 15434	67622	.PLUG, PIPE CYLINDER HEAD	1
	13	PFFZZ 15434	193949	GASKET HEAD GASKET PART OF KIT P/N	24
				3012588	
	14	KFFZZ 15434	143878	GASKET CYLINDER HEAD PART OF KIT.....	1
				P/N 3012588	

END OF FIGURE

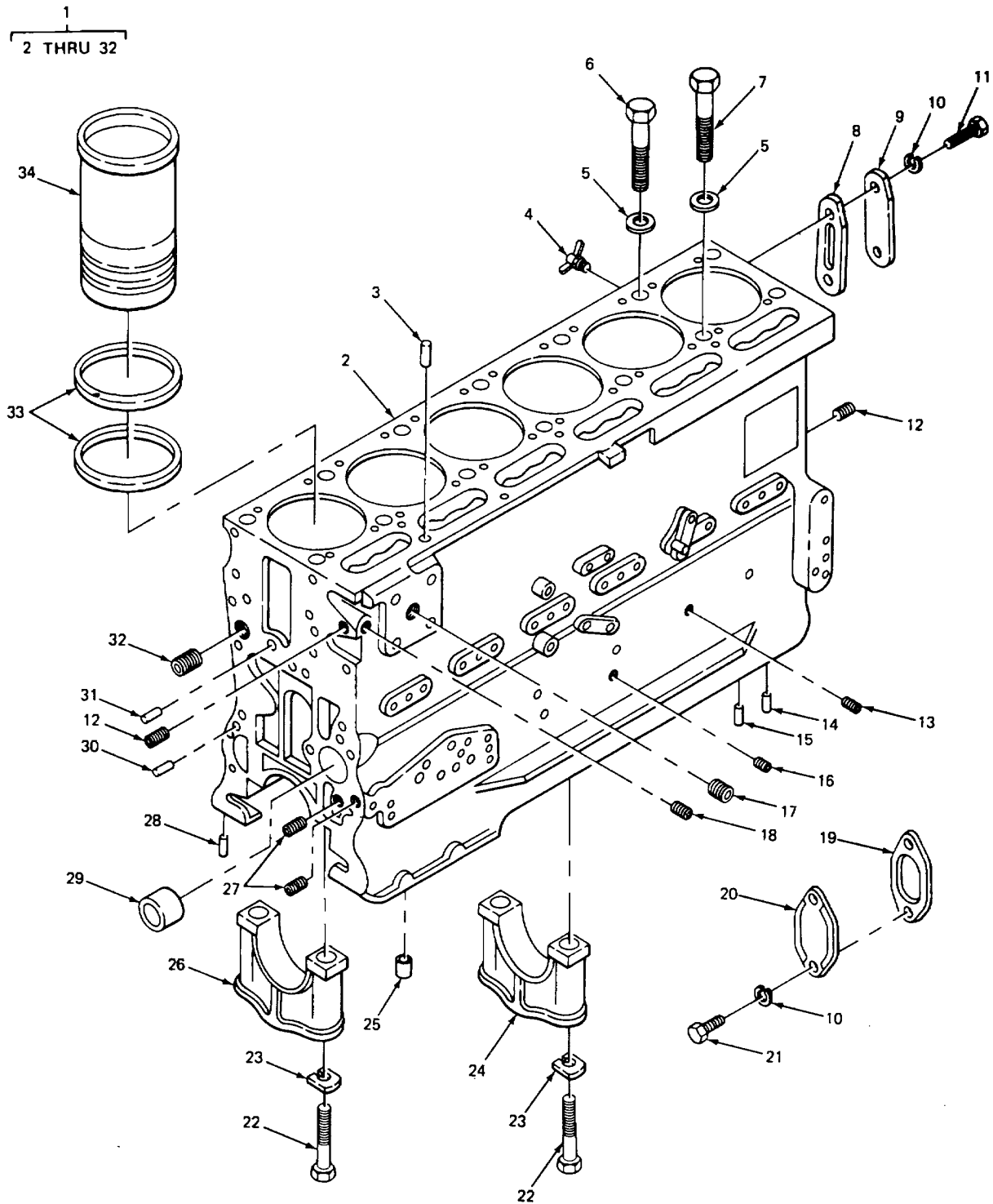

FIGURE 3. ENGINE BLOCK ASSEMBLY

SECTION II

TM 5-3810-289-24PC01

(1) ITEM NO	(2) SMR CODE	(3) CAGEC	(4) PART NUMBER	(5) DESCRIPTION AND USABLE ON CODES (UOC)	(6) QTY
GROUP 0101 CRANKCASE, BLOCK, CYLINDER HEAD FIG. 3. ENGINE BLOCK, ASSEMBLY					
* 1	PFHZZ	15434	BM56563	ENGINE BLOCK, ASSEMB CYLINDER.....	1
2	XAHZZ	15434	150210	.BLOCK, CYLINDER.....	1
3	PFFZZ	15434	68445	.PIN, GROOVED, HEADLES HEADLESS,.....	2
				CYLINDER HEAD TO BLOCK,.....	
4	PAFZZ	96906	MS35782-6	.COCK, DRAIN CYLINDER BLOCK,.....	1
5	PFFZZ	23862	2432770	.WASHER, FLAT CYLINDER HEAD MTG,.....	14
6	PFFZZ	15434	122936	.SCREW, CYLINDER HEAD CYLINDER HEAD.....	7
				MTG, SHORT.....	
7	PFFZZ	15434	122937	.BOLT, MACHINE CYLINDER HEAD MTG,.....	7
				LONG.....	
8	PAFZZ	15434	65474	.GASKET HEADER COVER, PART OF KIT,.....	1
				P/N AR50583.....	
9	PFFZZ	15434	65473	.COVER, CCESS.....	1
10	PFFZZ	96906	MS35338-8	.WASHER, LOCK, WATER COVER, MTG,.....	4
* 11	PFFZZ	80204	B18218H038C075N	.SCREW, CAP, HEXAGON H WATER HEADER,.....	2
				COVER, MTG,.....	
12	PFFZZ	15434	112076	.PLUG, FUEL OUTLET REAR WATER DRAIN.....	3
13	PFFZZ	15434	S911B	.PLUG, PIPE OIL GALLERY.....	9
14	PFFZZ	96906	MS16555-43	.PIN, STRAIGHT, HEADLE MAIN.....	2
15	PFFZZ	15434	70645	.PIN, OIL PAN, ALIGNIN OIL PAN, TO BLOCK,.....	1
16	PFFZZ	79470	C3159X2	.PLUG, PIPE CYLINDER BLOCK,.....	3
17	PFFZZ	15434	S-915-A	.PLUG, PIPE CYLINDER BLOCK.....	1
18	XDFZZ	15434	66351	.PLUG, PIPE BLOCK,.....	1
19	PFFZZ	15434	68619	.GASKET CONNECTION PART OF KIT,P/N.....	1
				AR50583.....	
* 20	XDFZZ	15434	100902	.COVER, WATER HEADER.....	1
* 21	PFFZZ	80204	B1821BH038C075N	.SCREW, CAP, HEXAGON H WATER COVER,.....	2
				MTG.....	
22	XDHZZ	15434	104293	.SCREW, CAP, HEXAGON H CAP, MOUNTING.....	14
23	PFHZZ	15434	60533	.WASHER, FLAT CAP, MTG.....	14
24	PFHZZ	15434	164581	.CAP, MAIN BEARING.....	6
25	PFHZZ	15434	3002993	.BUSHING, SLEEVE OIL PUMP TO BLOCK,.....	2
26	XDHZZ	15434	164582	.CAP, MAIN BEARING.....	1
27	PFFZZ	96906	MS49005-6	.PLUG, PIPE WATER DRAIN.....	2
28	PFHZZ	15434	68568	.PIN, STRAIGHT, HEADED OIL PAN, TO BLOCK.....	1
29	PFHZZ	15434	100673	.BEARING, SLEEVE.....	6
30	PFFZZ	15434	70653	.DOWEL, METALLIC GEAR, CASE COVER,.....	1
31	PFFZZ	15434	60408	.PIN, STRAIGHT, HEADLE HEADLESS, GEAR,.....	1
32	PFFZZ	12603	14F12	.PLUG, PIPE CYLINDER BLOCK,.....	1
33	PFHZZ	96906	MS28775-245	PACKING, REFORMED CYLINDER LINER.....	12
34	PFHZZ	15434	AR10333	CYLINDER SLEEVE.....	6

END OF FIGURE

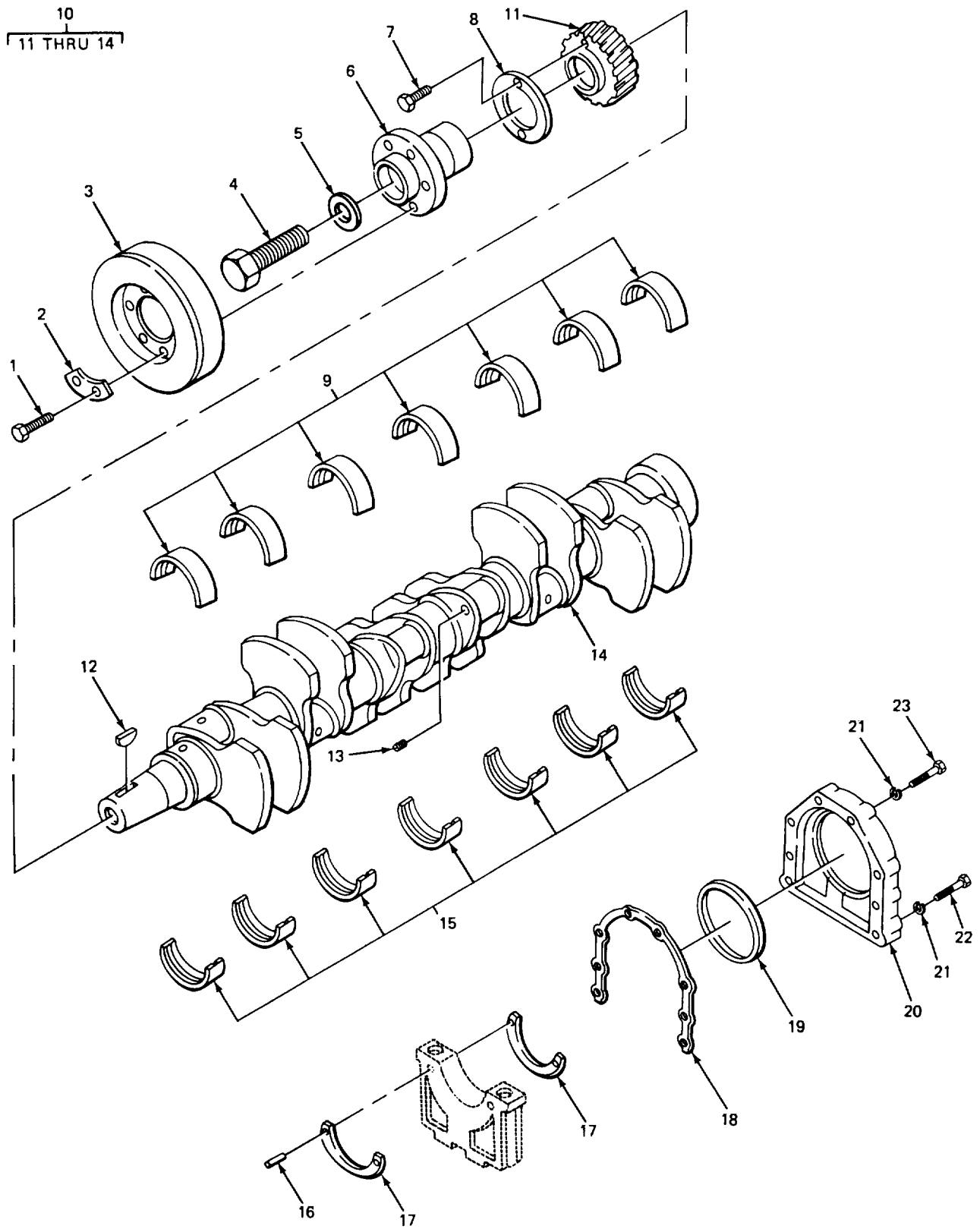
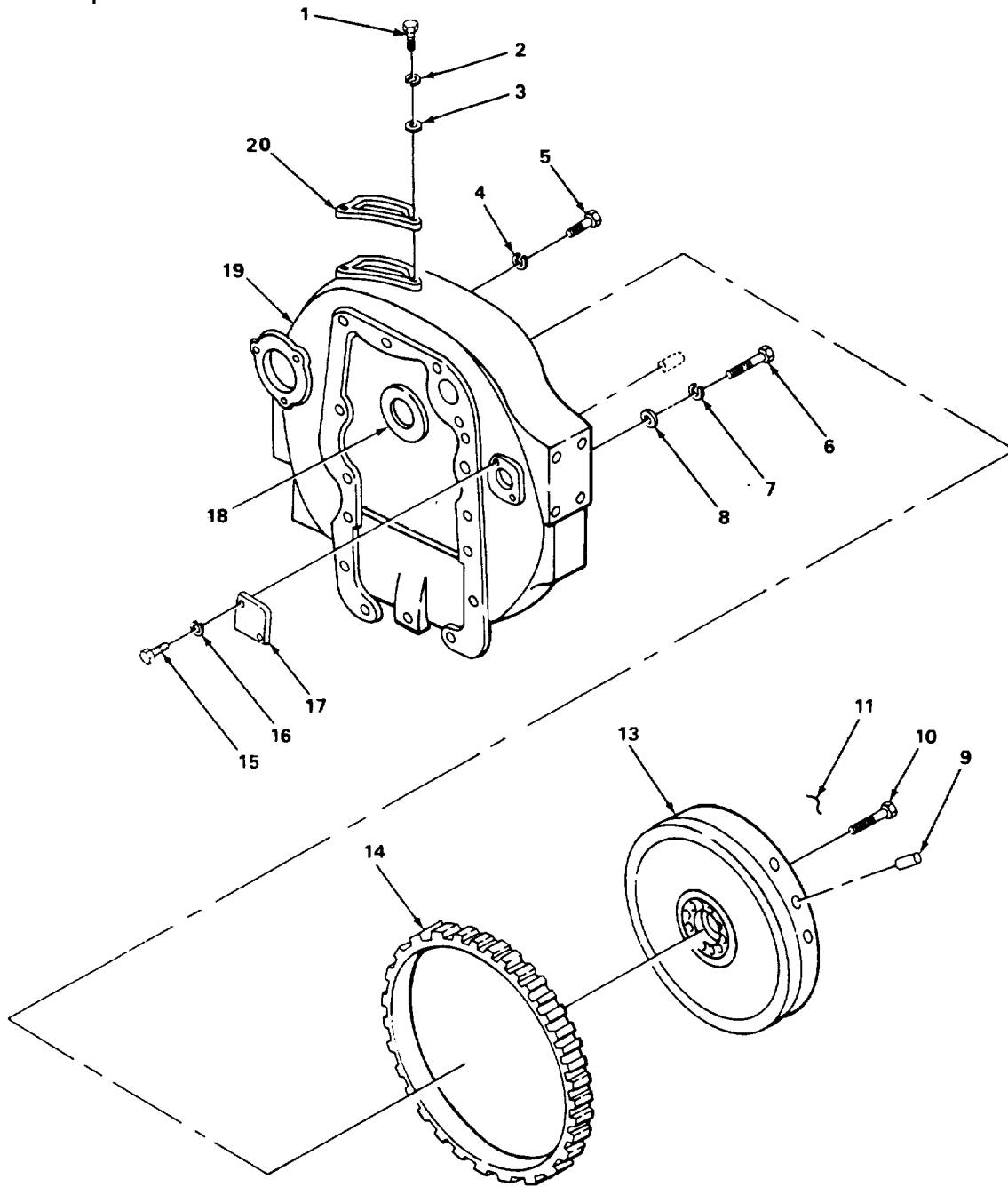
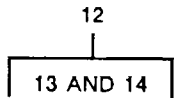

FIGURE 4. CRANKSHAFT AND COVER.

SECTION II

(1) ITEM NO	(2) SMR CODE	(3) CAGEC	(4) PART NUMBER	(5) DESCRIPTION AND USABLE ON CODES (UOC)	(6) QTY
GROUP 0102 CRANKCASE, FIG. 4. CRANKSHAFT AND COVER,					
1	PFHZZ	15434	69793	BOLT,MACHINE DAMPER MTG,.....	6
2	PFHZZ	15434	186839	LOCKING, PLATE,NUT, A DAMPER MTG.....	3
3	PFHZZ	15434	20835-1	DAMPER, SHIMMY CRANKSHAFT	1
4	XDHZZ	15434	69369	SCREW, CAP, HEXAGON HEAD	1
				CRANKSHAFT GEAR, RETAINER MTG.....	
5	XDHZZ	15434	70077	DEFLECTOR CRANKSHAFT	1
6	PAHZZ	15434	136399	FLANGE, CRANKSHAFT	1
7	PAHZZ	15434	S118A	SCREW, HEAD, DEFLECTOR MTG,.....	2
8	PFHZZ	15434	140411	WASHER, FLAT CRANKSHAFT GEAR, HUB	1
9	PFHZZ	15434	43214	BEARING, HALF, SLEEVE PART OF KIT,P/N.....	7
				AR7080.....	
10	PAHHH	15434	BM77896	CRANKSHAFT ASSEMBLY	1
11	PFHZZ	15434	43213-1	.GEAR, HELICAL.....	1
12	PFHZZ	96906	MS35756-24	.KEY, WOODRUFF CRANKSHAFT GEAR,	1
13	PFHZZ	15434	S9115	.PLUG, PIPE CRANKSHAFT.....	6
14	PFHZZ	15434	156290	.CRANKSHAFT, ENGINE.....	1
15	PFHZZ	15434	44297	BEARING, HALF, SLEEVE PART OF KIT, P/N.....	7
				AR7080.....	
16	PFHZZ	15434	124922	PIN, DOWEL, THRUST RI PART OF KIT, P/N.....	2
				AR7080.....	
17	PFHZZ	15434	150310	RING,THRUST PART OF KIT,P/N AR7080.	4
18	PFHZZ	15434	102151	GASKET REAR COVER, PART OF KIT, P/N.....	1
				AR50583.....	
* 19	PFHZZ	15434	203822	SEAL, PLAIN ENCASED	1
20	XDHZZ	15434	202915	COVER, REAR OIL CRANKSHAFT	1
21	PFHZZ	96906	MS35338-45	WASHER, LOCK, REAR COVER	8
22	PFHZZ	15434	S106A	SCREW, CAP, HEXAGON H HEAD, REAR.....	2
				COVER.....	
23	PFHZZ	96906	MS90728-38	BOLT, MACHINE REAR COVER, MTG.....	6

END OF FIGURE



TA502953

FIGURE 5. FLYWHEEL, ASSEMBLY.

(1) ITEM NO	(2) SMR CODE	(3) CAGEC	(4) PART NUMBER	(5) DESCRIPTION AND USABLE ON CODES (UOC)	(6) QTY
GROUP 0103 FLYWHEEL, ASSEMBLY					
FIG. 5. FLYWHEEL, ASSEMBLY					
1	PFFZZ	15434	S181B	SCREW, CAP, HEXAGON H COVER, MOUNTING.....	2
2	PFFZZ	96906	MS35338-8	WASHER, LOCK, COVER, MTG,.....	2
3	PFFZZ	96906	MS27183-14	WASHER, FLAT COVER, MTG,.....	2
4	XDFZZ	15434	67163	SCREW, CAP, HEXAGON HEAD, FLYWHEEL, HOUSING MTG	8
5	PAFZZ	96906	MS35338-48	WASHER, LOCK, FLYWHEEL, HOUSING	8
6	PAFZZ	96906	MS90728-90	SCREW, CAP, HEXAGON H FLYWHEEL, HOUSING MTG,	4
7	PFFZZ	96906	MS35338-47	WASHER, LOCK, FLYWHEEL, HOUSING	4
8	PFFZZ	15434	64943	MOUNTING	4
9	PBFZZ	24617	141284	WASHER, FLAT FLYWHEEL, HOUSING MTG	4
* 10	XDFZZ	15434	180176	PIN, STRAIGHT, HEADLE FLYWHEEL,	3
11	PAFZZ	15434	64482	SCREW, FLYWHEEL	1
* 12	PFFZZ	15434	BM95173	LOCKWIRE, BOLT, FLYWH FLYWHEEL, BOLTS.	6
13	PAFZZ	15434	5045	FLYWHEEL, ENGINE.....	1
14	XAFZZ	15434	102633	.GEAR, SPUR.....	1
15	PFFZZ	96906	MS35206-279	.FLYWHEEL	1
16	PFFZZ	96906	MS122032	SCREW, MACHINE FLYWHEEL, HOUSING,..... BOTTOM COVER,.....	2
17	PAFZZ	15434	9246	WASHER, LOCK, FLYWHEEL, HOUSING	2
18	PAFZZ	15434	9333-1	BOTTOM COVER,.....	1
19	PAFZZ	15434	101928	COVER, ACCESS FLYWHEEL, HOUSING	1
20	PAFZZ	15434	70346	BOTTOM.....	1
				GASKET FLYWHEEL, HOUSING	1
				FLYWHEEL, ENGINE.....	1
				COVER, SHIELD FLYWHEEL, HOUSING	1

END OF FIGURE

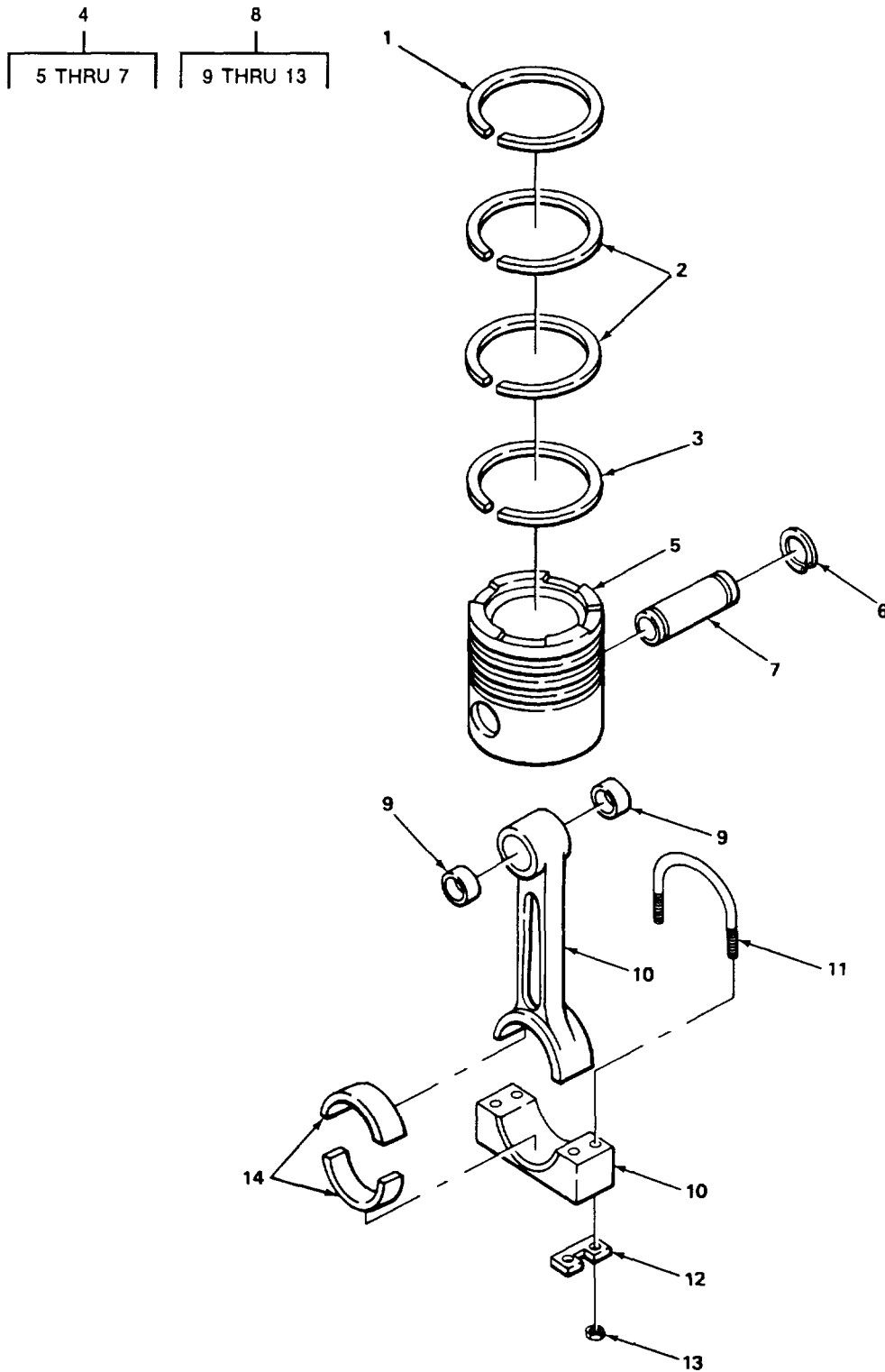

FIGURE 6. PISTON, AND CONNECTING RODS.

SECTION II					
(1)	(2)	(3)	(4)	(5)	(6)
ITEM NO	SMR CODE	CAGEC	PART NUMBER	DESCRIPTION AND USABLE ON CODES (UOC)	QTY
GROUP 0104 PISTON, CONNECTING RODS					
FIG. 6. PISTON, AND CONNECTING RODS					
1	KFHZZ	15434	109410	RING PISTON, COMPRESSION PART OF KIT,P/N BM61770.....	6
2	KFHZZ	15434	68788	RING PISTON, COMPRESSION PART OF KIT,P/N BM61770O	12 6
3	KFHZZ	15434	126480	RING PISTON, OIL PART OF KIT,P/N..... BM61770	6
* 4	PAHZZ	15434	BM62440	PISTON, INTERNAL COM.....	6
5	XAHZZ	15434	117380	.PISTON	1
6	PAHZZ	96906	MS16625-150	.RING RETAINING PISTON, PIN	2
7	XDHZZ	15434	123610	.PIN, PISTON	1
8	PAHZZ	15434	BM56854	CONNECTING ROD, PIST.....	6
9	PAHZZ	15434	117270	.BUSHING, SLEEVE PISTON, PIN	2
10	XAHZZ	15434	127725	.CONNECTING ROD.....	1
11	PAHZZ	15434	110275	.BOLT, U.....	2
12	PAHZZ	15434	60358	.LOCKING PLATE, NUT A, ROD BOLT	2
13	PAHZZ	15434	S265	.NUT, PLAIN, HEXAGON ROD BOLT	4
14	PAHZZ	15434	43233-1	BEARING, HALF, SLEEVE SLEEVE..... CONNECTING ROD.....	12

END OF FIGURE

10
11 THRU 14

21
22 AND 23

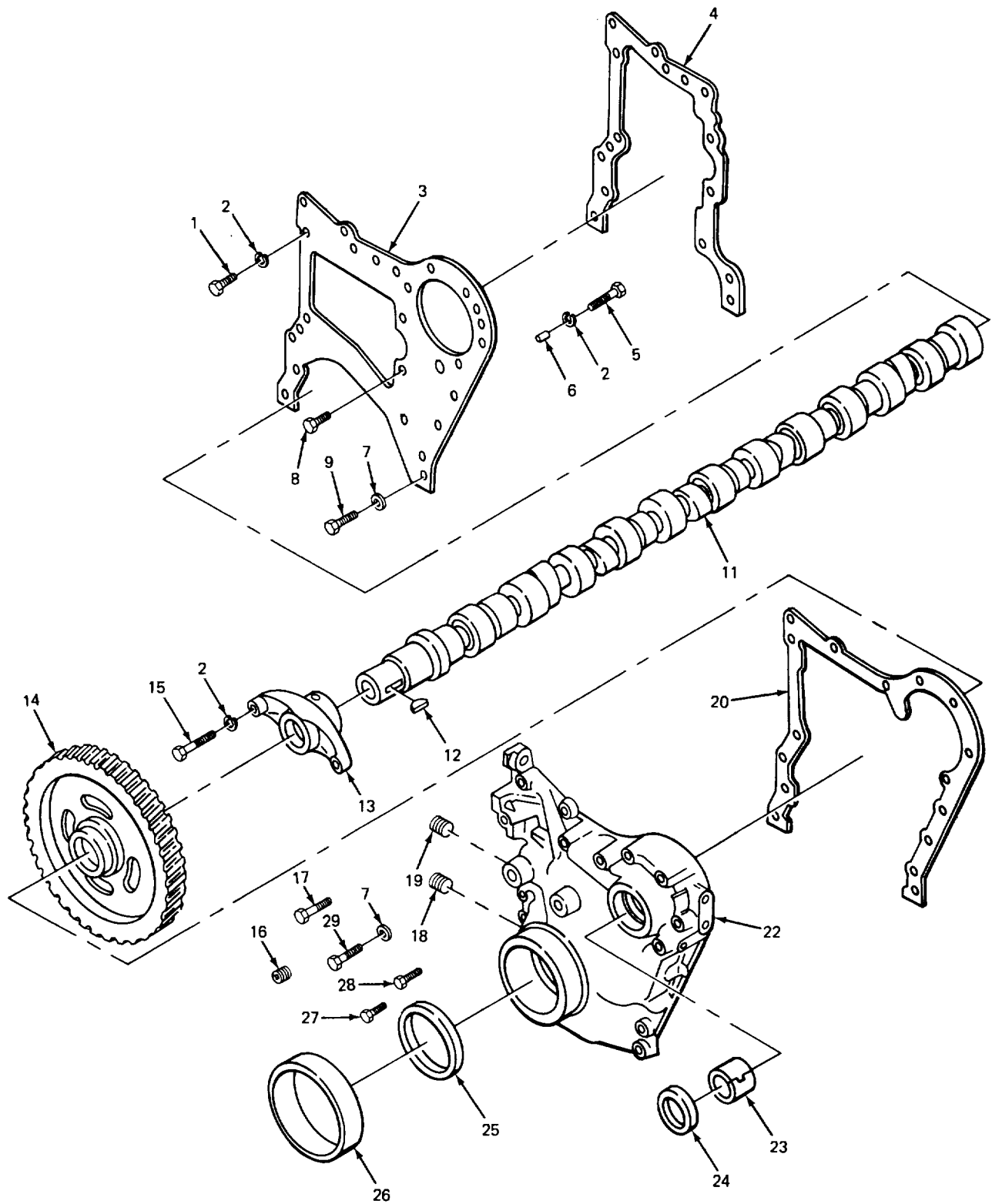

FIGURE 7. CAMSHAFT AND GEAR, COVER.

SECTION II

TM 5-3810-289-24PC01

(1) ITEM NO	(2) SMR CODE	(3) CAGEC	(4) PART NUMBER	(5) DESCRIPTION AND USABLE ON CODES (UOC)	(6) QTY
GROUP 0105 VALVES, CAMSHAFTS, AND TIMING SYSTEM FIG. 7. CAMSHAFT AND GEAR COVER,					
1	PFHZZ	96906	MS90725-69	SCREW, CAP, HEXAGON H GEAR, COVER, MTG.....	6
2	PFHZZ	96906	MS35338-8	WASHER, LOCK, GEAR, OVER, PLATE MTG,.....	11
3	PAHZZ	15434	150298	PLATE, GEAR, HOUSING.....	1
4	PFHZZ	15434	150306	GASKET GEAR, OVER, PLATE PART OF KIT,..... P/N AR50583.....	1
* 5	PFHZZ	80204	B1821BH038C075N	SCREW, CAP, HEXAGON H GEAR, PLATE MTG,	3
6	PFHZZ	15434	67857	PIN, STRAIGHT, HEADLE GEAR, OVER,	3
7	PFHZZ	96906	MS27183-14	PLATE	
				WASHER, FLAT GEAR, OVER, PLATE.....	6
				MOUNTING	
8	PFHZZ	15434	S105	SCREW, CAP, HEXAGON H PLATE MOUNTING.....	1
* 9	PFHZZ	80204	B1821BH038C075N	SCREW, CAP, HEXAGON H PLATE MOUNTING.....	1
* 10	PAHZZ	15434	BM54813	CAMSHAFT ASSY.....	1
11	PAHZZ	15434	121580	.CAMSHAFT, ENGINE	1
12	PFHZZ	96906	MS35756-20	.KEY, WOODRUFF CAMSHAFT GEAR,.....	1
13	PAHZZ	15434	121720	.BEARING, UNIT CAMSHA CAMSHAFT.....	1
14	PAHZZ	15434	20836	.GEAR, HELICAL CAMSHAFT	1
* 15	PFHZZ	80204	B1821BH038C075N	SCREW, CAP, HEXAGON H CAMSHAFT	2
				BEARING, MTG,.....	
16	PFHZZ	15434	67622	PLUG, PIPE GEAR, COVER,.....	1
17	PFHZZ	96906	MS51095-369	SCREW, AP, HEXAGON H GEAR, COVER, MTG,	1
18	PFHZZ	15434	S-915-A	PLUG, PIPE GEAR, COVER,	1
19	PFHZZ	15434	112076	PLUG, FFUEL OUTLET GEAR, COVER,.....	1
20	PFHZZ	15434	150299	GASKET GEAR, OVER, GEAR, HOUSING	1
				PART OF KIT,P/N AR50583.....	
* 21	PAHZZ	15434	AR50550	COVER, ASSEMBLY GEAR.....	1
22	XAHZZ	15434	177784	.COVER, GEAR.....	1
23	PAHZZ	15434	139810	.BEARING, SLEEVE.....	1
24	PAHZZ	15434	140896	SEAL, PLAIN ENCASED	1
25	PAHZZ	15434	70073	SEAL, PLAIN ENCASED FRONT COVER,	1
26	PFHZZ	15434	68226-1	BUSHING, SLEEVE	1
27	PFHZZ	96906	MS90728-65	SCREW, CAP, HEXAGON H GEAR, COVER, TO	2
				BLOCK.....	
28	PFHZZ	96906	MS90728-73	SCREW, CAP, HEXAGON H HEAD GEAR	2
				COVER MTG.....	
29	PFHZZ	96906	MS90725-67	SCREW, CAP, HEXAGON H GEAR COVER MTG.....	1

END OF FIGURE

3
4 THRU 8

10
11 THRU 14

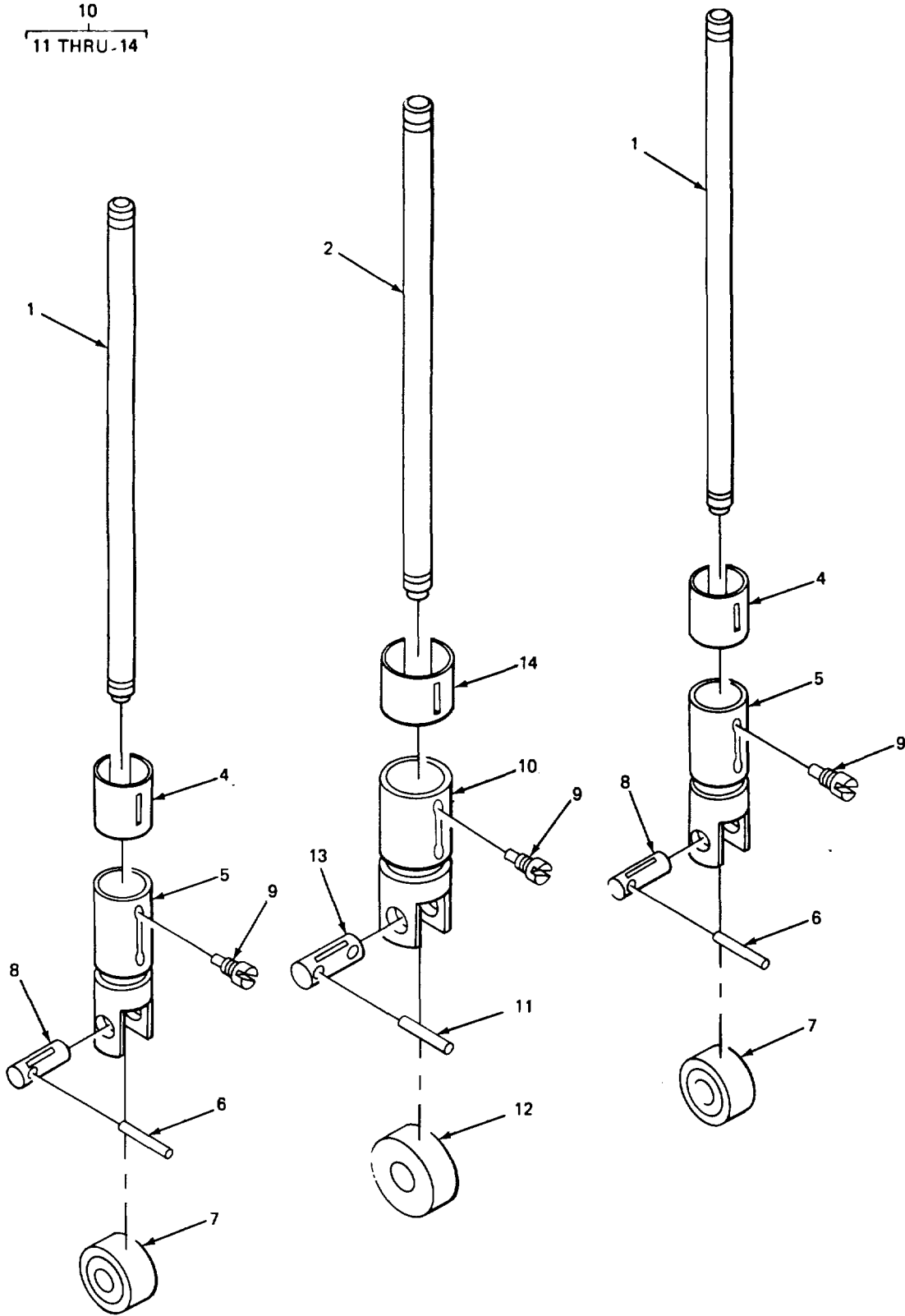
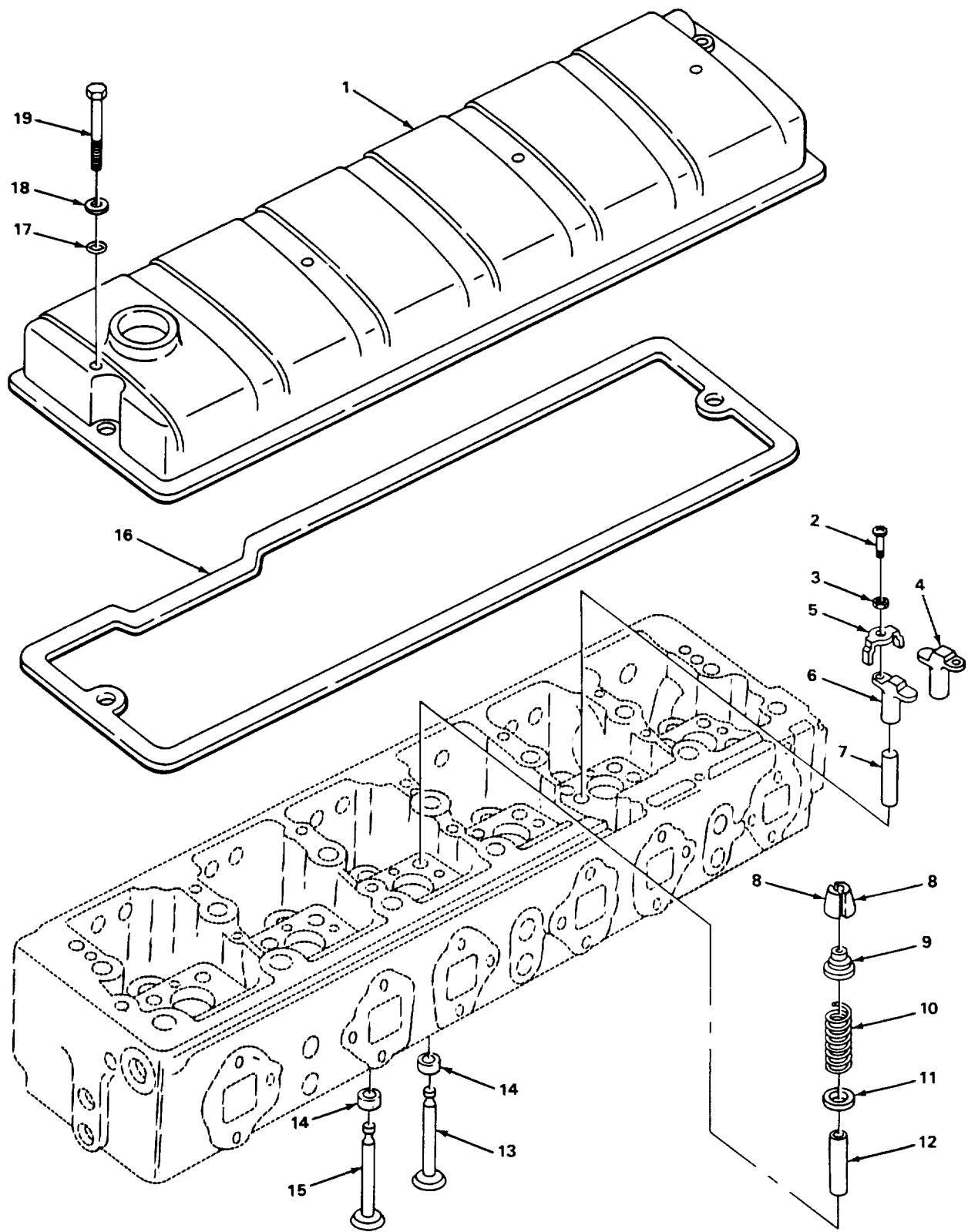

FIGURE 8. TAPPET ASSEMBLIES.

(1) ITEM NO	(2) SMR CODE	(3) CAGEC	(4) PART NUMBER	(5) DESCRIPTION AND USABLE ON CODES (UOC)	(6) QTY
GROUP 0105 VALVES, CAMSHAFTS, AND TIMING SYSTEM					
FIG. 8. TAPPET ASSEMBLIES					
1	PFHZZ	15434	112695	ROD, THREADED END.....	12
2	PAHZZ	15434	112699	ROD, THREADED END.....	6
* 3	PAHZZ	15434	BM67969	LIFTER ASSEMBLY, INT INTAKE AND EXHAUST.....	12
4	PFHZZ	15434	108156	.RING, ADJUSTING, RIV.....	1
5	XAHZZ	15434	3015996	.TAPPET.....	1
6	PAHZZ	15434	108186	.PIN, STRAIGHT, HEADLE TAPPET PIN,.....	1
7	PFHZZ	15434	3006699	.ROLLER, VALVE LIFTER.....	1
8	PAHZZ	15434	113749	.PIN, STRAIGHT, HEADLE TAPPET.....	1
9	PAHZZ	15434	126299	GUIDE TAPPET.....	18
* 10	PAHZZ	15434	BM40616	LIFTER ASSEMBLY, PLU.....	6
11	PAHZZ	15434	108187	.LOCK, WIRE INJECTOR.....	2
12	PFHZZ	15434	60521	.ROLLER, LINEAR-ROTAR.....	1
13	PAHZZ	15434	113748	.PIN, STRAIGHT, HEADLE GEAR, COVER, MTG.....	1
14	PAHZZ	15434	108156	.RING, ADJUSTING, DRIVE.....	1

END OF FIGURE



TA502957

FIGURE 9. VALVES AND COVER.

SECTION II					
(1)	(2)	(3)	(4)	(5)	(6)
ITEM NO	SMR CODE	CAGEC	PART NUMBER	DESCRIPTION AND USABLE ON CODES (UOC)	QTY
GROUP 0105 VALVES, CAMSHAFTS, AND TIMING SYSTEM					
FIG. 9. VALVES AND COVER					
1	PAOZZ	15434	132383	COVER, CYLINDER HEAD CYLINDER HEAD	1
2	PAHZZ	15434	147389	SETSCREW,	12
3	PAHZZ	96906	MS35691-21	NUT, PPLAIN, HEXAGON ADJUSTING.....	12
4	PAHZZ	15434	116138	CROSSHEAD, VALVE.....	6
5	PAHZZ	15434	112729	RETAINER, VALVE CROSS	12
6	PAHZZ	15434	116137	CROSSHEAD VALVE.....	6
7	XDHZZ	15434	143520	PIN, STRAIGHT, HEADLE	12
8	PAHZZ	15434	119819	LOCK, VALVE SPRING R	48
9	PAHZZ	15434	119806	SEAT, HELICAL COMPRE VALVE SPRING.....	24
10	PAHZZ	15434	120089	SPRING, HELICAL, COMP	24
11	PAHZZ	15434	105292	RETAINER, HELICAL CO	24
12	PAHZZ	84659	41823	GUIDE, VALVE STEP.....	24
13	PAHZZ	15434	144910	VALVE, POPPET, ENGINE	12
14	PAHZZ	15434	70843	SEAT, VALVE	24
15	PAHZZ	15434	44748	VALVE, POPPET, ENGINE	12
16	PAOZZ	15434	128418	GASKET CYLINDER HEAD COVER, PART OF	1
17	PAOZZ	79500	1JH4350REVCPC	KIT,P/N 3012588	4
18	PAOZZ	15434	115231	PACKING, PREFORMED CYLINDER HEAD.....	4
19	PFDZZ	96906	MS90725-67	COVER, MTG, OF KIT,P/N 3012588.....	4
				WASHER, RECESSED CYLINDER HEAD	4
				COVER, MTG,	4
				SCREW, CAP, HEXAGON H CYLINDER HEAD.....	4
				COVER MTG,	

END OF FIGURE

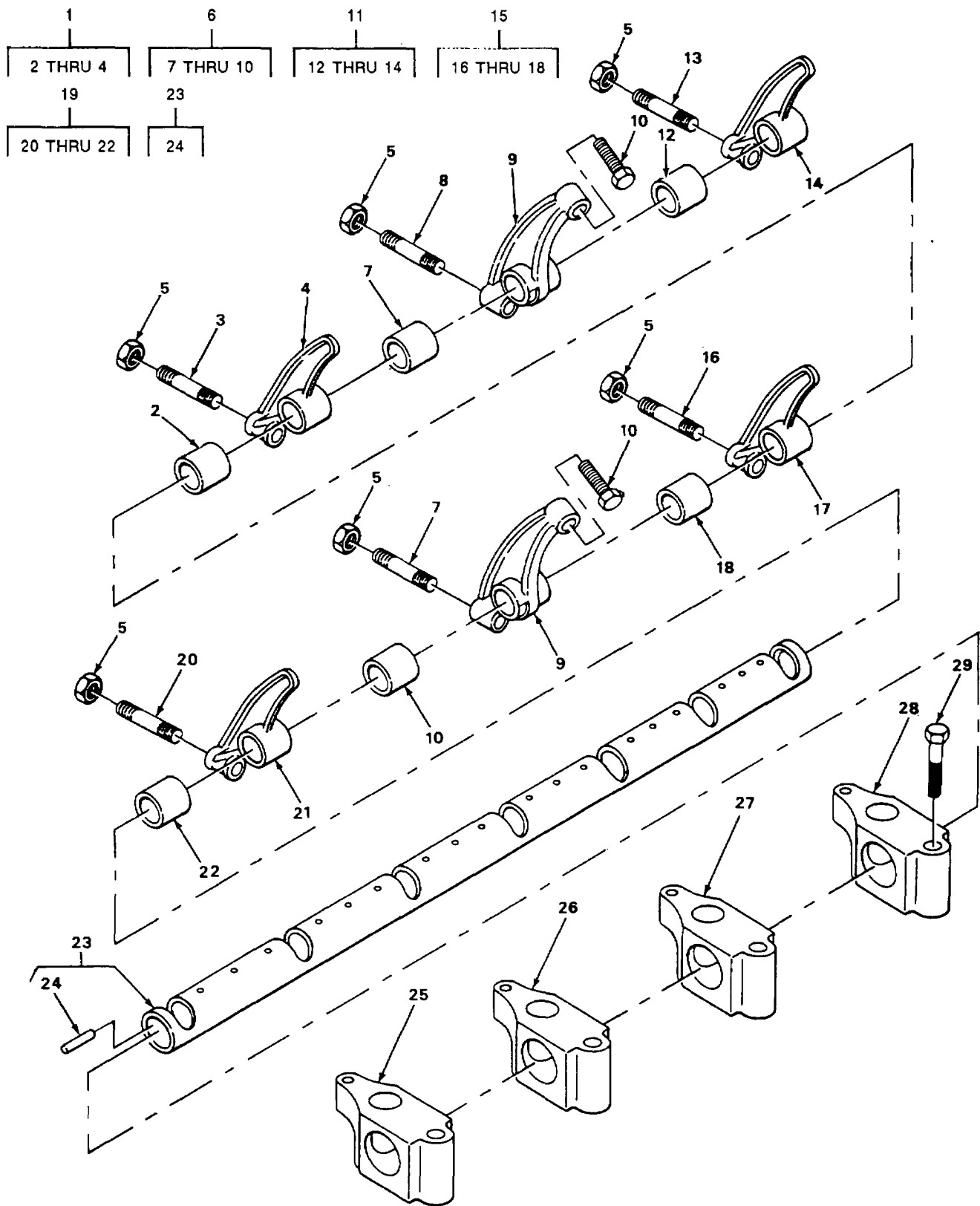

FIGURE 10. ROCKER ARM, ASSEMBLY.

SECTION II

(1) ITEM NO	(2) SMR CODE	(3) CAGEC	(4) PART NUMBER	(5) DESCRIPTION AND USABLE ON CODES (UOC)	(6) QTY
GROUP 0105 VALVES, CAMSHAFTS, AND TIMING SYSTEM					
FIG. 10. ROCKER ARM, ASSEMBLY					
* 1	PFHZZ	15434	BM96972	ROCKER ARM, ENGINE P INTAKE ROCKER ARM.....	3
2	XDHZZ	15434	104439	.BEARING, SLEEVE.....	1
3	PAHZZ	15434	168306	.SETSCREW,	1
4	XAHZZ	15434	168830	.LEVER	1
5	PFHZZ	96906	MS51968-14	NUT, PLAIN, HEXAGON	18
* 6	PAHZZ	15434	BM96078	ROCKER ARM, ENGINE P INJECTOR.....	6
7	XAHZZ	15434	202741	.BUSHING	1
8	PAHZZ	15434	168306	.SETSCREW,	1
9	XAHZZ	15434	BM96077	.LEVER.....	1
10	PFHZZ	15434	152173	.SOCKET, FUEL ROCKER.....	1
11	XBHHH	15434	BM96979	LEVER ASSEMBLY EXHAUST ROCKER ARM,.....	3
12	XDHZZ	15434	104439	.BEARING, SLEEVE.....	1
13	PAHZZ	15434	168306	.SETSCREW,	1
14	PAHZZ	15434	BM96073	.ROCKER ARM, ENGINE P.	1
* 15	XDHZZ	15434	BM96981	PART KIT, ENGINE ROC EXHAUST ROCKER.....	3
16	PAHZZ	15434	168306	.SETSCREW,	1
17	XAHZZ	15434	168829	.LEVER	1
18	XDHZZ	15434	104439	.BEARING, SLEEVE.....	1
* 19	XDHZZ	15434	BM96977	ROCKER ARM, ENGINE P INTAKE.....	3
20	PAHZZ	15434	168306	.SETSCREW,	1
21	XAHZZ	15434	168828	.LEVER	1
22	XDHZZ	15434	104439	.BEARING, SLEEVE.....	1
23	PAHZZ	15434	142201	SHAFT, LOCKER LEVER.....	1
24	PAHZZ	15434	S719	.PLUG, EXPANSION	2
25	PAHZZ	15434	114451	PLATE, RETAINING, SHA ROCKER SHAFT.....	2
26	PAHZZ	15434	114453	BEARING, ROCKER SHAF ROCKER SHAFT.....	2
27	PAHZZ	15434	114452	HOUSING, BEARING.....	2
28	PAHZZ	15434	114450	BEARING, SLEEVE ROCKER SHAFT.....	1
* 29	PFHZZ	80204	B1821BH038C075N	SCREW, CAP, HEXAGON H ROCKER ARM SHAFT BEARING.....	7

END OF FIGURE

1
2 THRU 8

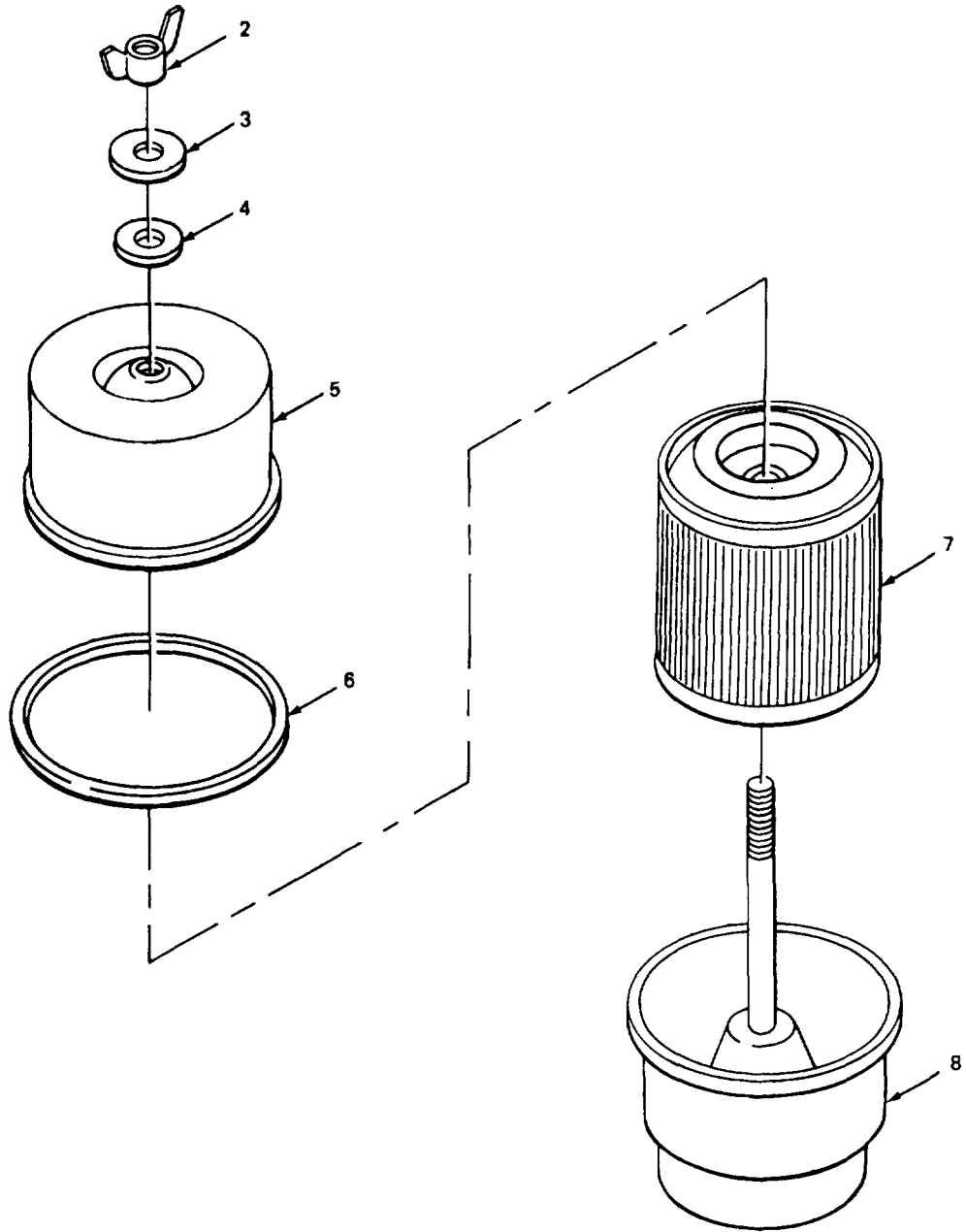

TA502959

FIGURE 11. CRANKCASE BREATHER ASSEMBLY.

SECTION II				(5)	(6)
(1)	(2)	(3)	(4)		
ITEM	SMR		PART	DESCRIPTION AND USABLE ON CODES (UOC)	QTY
NO	CODE	CAGEC	NUMBER		
GROUP 0106 EENGINE LUBRICATION SYSTEM					
FIG. 11. CRANKCASE BREATHER ASSEMBLY					
*	1	PFOZZ 15434	154272	BREATHER ASSEMBLY.....	1
	2	PAOZZ 15434	125017	.NUT, SELF-LOCK, WI COVER,	1
	3	PFOZZ 75418	3058-00843-06	.WASHER, FLAT	1
	4	PAOZZ 15434	125015	.GASKET WING NUT	1
	5	XDOZZ 15434	155997	.CONNECTOR, FLUID, PUM.....	1
*	6	XDOZZ 15434	250023	.GASKET BREATHER COVER	1
	7	PAOZZ 15434	255963	.FILTER ELEMENT, INTA	1
	8	XAOZZ 15434	155998	.BODY, BREATHER	
	1				

END OF FIGURE

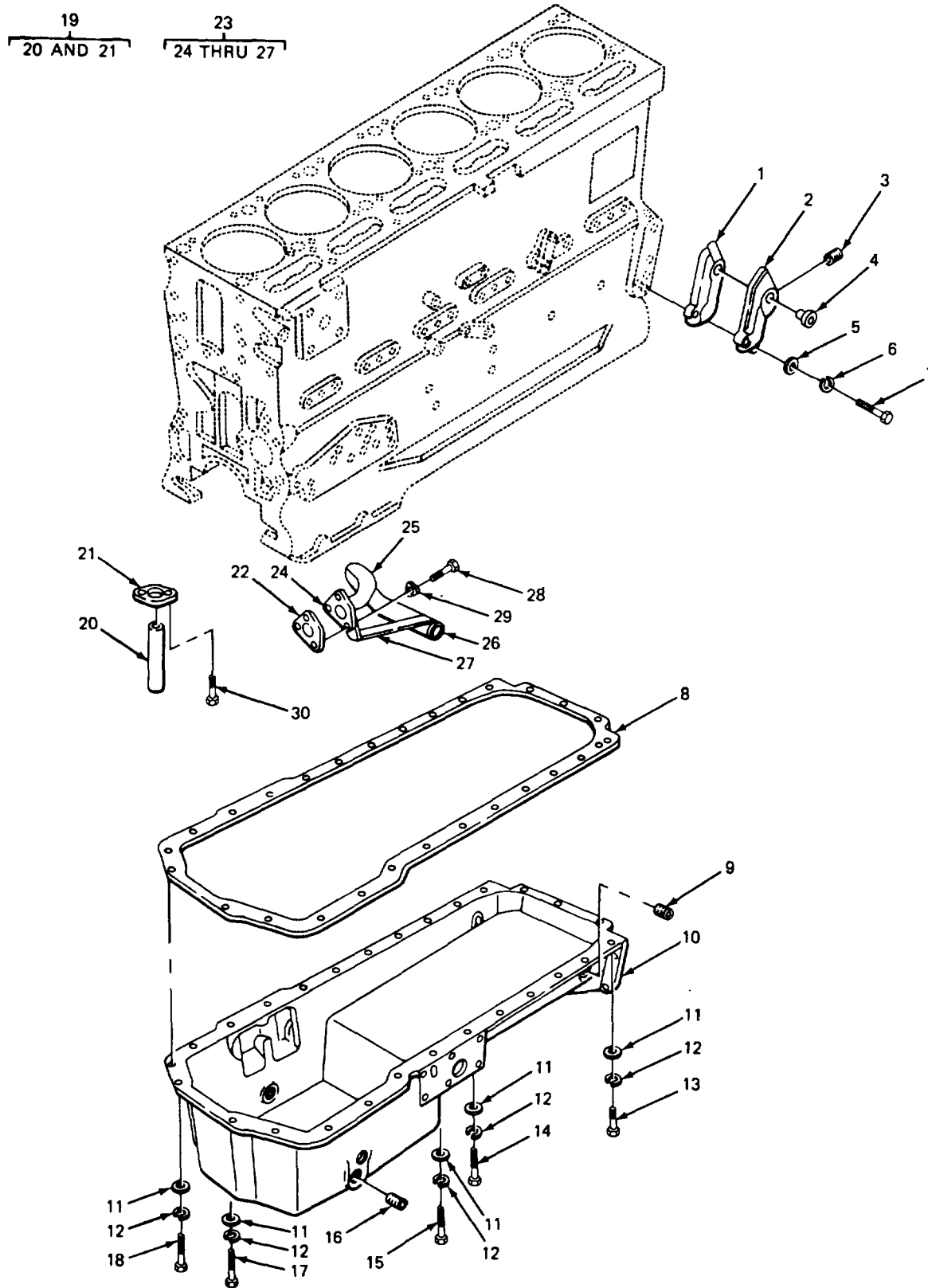

FIGURE 12. OIL PAN, AND OIL TRANSFER CONNECTION.

SECTION II

TM 5-3810-289-24PC01

(1) ITEM NO	(2) SMR CODE	(3) CAGEC	(4) PART NUMBER	(5) DESCRIPTION AND USABLE ON CODES (UOC)	(6) QTY
GROUP 0106 ENGINE LUBRICATION SYSTEM					
FIG. 12. OIL PAN, AND OIL TRANSFER CONNECTION					
1	PFFZZ	15434	120324	GASKET OIL TRANSFER, CONNECTOR MTG,..... PART OF KIT,P/N AR50583.....	1
2	PFFZZ	15434	125744	CONNECTOR TRANSFER,.....	1
3	XDFZZ	15434	S908A	PLUG, PIPE OIL CONNECTION.....	1
4	XBFZZ	15434	140581	BUSHING, PIPE OIL PRESSURE..... TRANSMITTER.....	1
5	PFFZZ	15434	127184	WASHER, FLAT OIL TRANSFER..... CONNECTION MTG.....	4
6	PFFZZ	96906	MS35338-45	WASHER, LOCK, OIL TRANSFER..... CONNECTION MTG.....	4
7	PFFZZ	15434	S106A	SCREW, CAP, HEXAGON H HEAD, OIL..... TRANSFER, CONNECTION MTG.....	4
8	PFFZZ	15434	20842	GASKET OIL PAN, MTG, OF KIT,P/N..... AR50583.....	1
9	PFFZZ	15434	S-915-A	PLUG, PIPE OIL PAN.....	4
10	XDFZZ	15434	104991	PAN, OIL.....	1
11	PFFZZ	96906	MS27183-14	WASHER, FLAT OIL PAN, MTG.....	27
12	PFFZZ	96906	MS35338-8	WASHER, LOCK, OIL PAN, MTG.....	27
13	PFFZZ	15434	S126	SCREW, CAP, HEXAGON H HEAD, OIL PAN,..... MTG.....	3
14	PFFZZ	15434	S-199-A	SCREW, CAP, HEXAGON H HEAD, OIL PAN..... MTG.....	2
15	PFFZZ	96906	MS51095-374	SCREW, CAP, HEXAGON H OIL PAN, MTG.....	2
16	XDOZZ	15434	S908A	PLUG, PIPE OIL PAN.....	1
17	PFFZZ	96906	MS90725-69	SCREW, CAP, HEXAGON H OIL PAN, MTG.....	2
18	PFFZZ	96906	MS90728-62	SCREW, CAP, HEXAGON H OIL PAN, MTG.....	18
19	XDFFF	15434	BM69420	TUBE ASSEMBLY, DRAIN ENGINE.....	1
20	XDFZZ	15434	128753	.TUBE, DRAIN.....	1
21	PFFZZ	15434	68562	.FLANGE, PIPE DRAIN.....	1
22	KFFZZ	15434	102140	GASKET SUCTION TUBE PART OF KIT,P/N..... AR50583.....	1
* 23	PFFZZ	15434	BM91263	TUBE ASSEMBLY, SUCTI,.....	1
24	XAFZZ	15434	102120 *	.FLANGE, TUBE SUCTION.....	1
25	XBFZZ	15434	156980	.TUBE, SUCTION.....	1
26	XAFZZ	15434	161784	.SCREEN, SUCTION.....	1
27	XAFZZ	15434	156989	.SUPPORT, SCREEN SUCTION TUBE.....	1
28	PFFZZ	96906	MS90725-33	BOLT, MACHINE SUCTION FLANGE.....	3
29	XDFZZ	15434	68908A	WASHER, KEY SUCTION TUBE.....	3
30	PAFZZ	15434	5107	SCREW, CAP, HEXAGON HEAD DRAIN..... TUBE FLANGE.....	2

END OF FIGURE

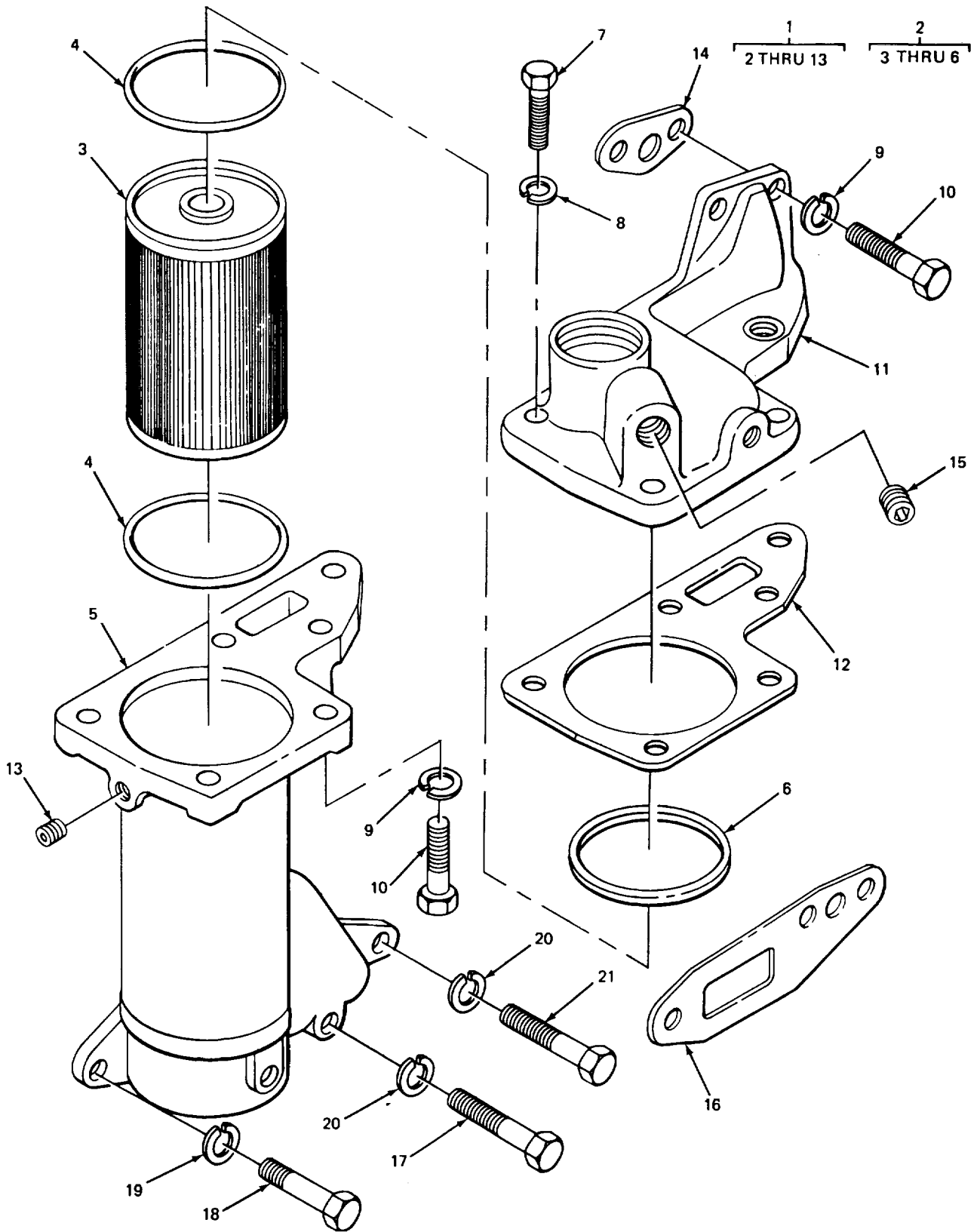

FIGURE 13. LUBRICATING OIL COOLER.

SECTION II

(1) ITEM NO	(2) SMR CODE	(3) CAGEC	(4) PART NUMBER	(5) DESCRIPTION AND USABLE ON CODES (UOC)	(6) QTY
GROUP 0106 ENGINE LUBRICATION SYSTEM					
FIG. 13 LUBRICATING OIL COOLER					
* 1	PFOZZ	15434	BM48784	COOLER, OIL.....	1
* 2	XAOZZ	15434	BM77416	.HOUSING AND ELEMENT.....	1
3	PFOZZ	46529	A33-9	..ELEMENT, OIL COOLER.....	1
4	PFOZZ	15434	3019116	..PACKING, PREFORMED COOLER ELEMENT.....	2
MTG PART OF KIT P/N AR50583					
5	XAOZZ	15434	121137	..HOUSING, COOLER.....	1
6	PFOZZ	15434	110827	..RETAINER, PACKING OIL COOLER.....	1
7	PFOZZ	96906	MS90728-62	.SCREW, CAP, HEXAGON H COVER MTG.....	4
8	PFOZZ	96906	MS35338-8	.WASHER, LOCK COVER MTG.....	4
9	PFOZZ	96906	MS35338-45	.WASHER, LOCK COVER MTG.....	6
10	PAOZZ	96906	MS90728-36	.SCREW, CAP, HEXAGON H COVER MTG.....	6
11	XAOZZ	15434	111749	.COVER, COOLER.....	1
12	PFOZZ	15434	111956	.GASKET OIL COOLER COVER MTG PART.....	1
OF KIT P/N AR50583					
13	PFOZZ	15434	112076	.PLUG, FUEL OUTLET OIL COOLER.....	1
HOUSING					
14	PFOZZ	15434	111955	GASKET OIL COOLER TO BLOCK, FRONT.....	1
PART OF KIT P/N AR50583					
15	PFOZZ	15434	S-915-A	PLUG, PIPE COOLER COVER.....	1
16	PFOZZ	15434	68615	GASKET OIL COOLER TO BLOCK, REAR.....	1
PART OF KIT P/N AR50583					
17	PFOZZ	15434	S103	SCREW, CAP, HEXAGON H OIL COOLER MTG.....	1
18	PAOZZ	96906	MS90728-62	SCREW, CAP, HEXAGON H OIL COOLER MTG.....	1
19	PFOZZ	96906	MS35338-8	WASHER, LOCK OIL COOLER MTGG.....	1
20	PFOZZ	96906	MS35338-45	WASHER, LOCK OIL COOLER MTG.....	4
21	PFOZZ	96906	MS90728-36	SCREW, CAP, HEXAGON H OIL COOLER MTG.....	3

END OF FIGURE

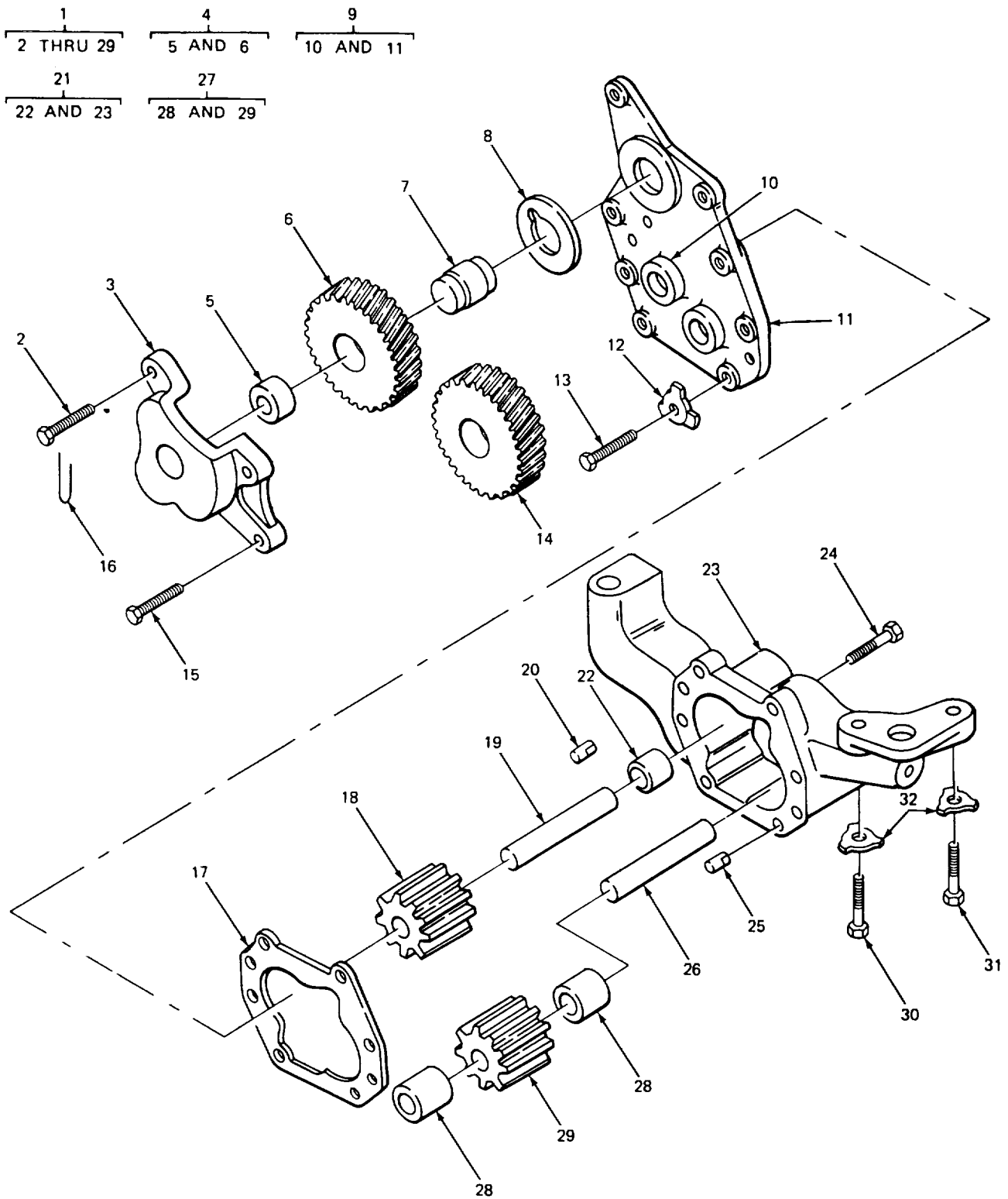

FIGURE 14. LUBRICATING OIL PUMP.

SECTION II

TM 5-3810-289-24PC01

(1) ITEM NO	(2) SMR CODE	(3) CAGEC	(4) PART NUMBER	(5) DESCRIPTION AND USABLE ON CODES (UOC)	(6) QTY	
GROUP 0106 ENGINE LUBRICATON SYSTEM						
FIG. 14 LUBRICATING OIL PUMP						
1	PFHHH	15434	BM95176	PUMP, ROTARY.....	1	
2	XDHZZ	15434	172513	.SCREW, CAP HEXAGON HEAD	1	
				RETAINER MOUNTING		
3	PFHZZ	15434	100571	.RETAINER, SPUR GEAR IDLER, GEAR.....	1	
*	4	XDHZZ	15434	BM20442	.GEAR, HELICAL BUSHING	1
*	5	XDHZZ	15434	69510	..BEARING, SLEEVE.....	1
6	XAHZZ	15434	43238-1	..GEAR, IDLER HELICAL	1	
7	PFHZZ	15434	69509	.SHAFT, SHOULDERED	1	
8	XDHZZ	15434	69508	.WASHER, KEYWAY IDLER GEAR SHAFT	1	
9	XAHHH	15434	BM63029	.COVER AND BUSHING	1	
10	PFHZZ	15434	68586	..BEARING, SLEEVE.....	1	
11	XAHZZ	15434	BM31887	..COVER.....	1	
*	12	XDHZZ	15434	68908A	.WASHER, KEY COVER TO HOUSING	4
13	PFHZZ	96906	MS90725-33	.BOLT, MACHINE COVER TO HOUSING.....	4	
14	PFHZZ	15434	43240	.GEAR, HELICAL PUMP DRIVE	1	
15	PFHZZ	15434	172514	.SCREW, CAP, HEXAGON H RETAINER MTG.....	4	
16	XDHZZ	15434	67089	.WIRE, LOCK COVER MTG SCREW	5	
17	XAHZZ	15434	100570	.GASKET COVER TO HOUSING.....	1	
18	PFHZZ	15434	68588	.GEAR, SPUR PUMP IMPELLER.....	1	
19	PFHZZ	15434	68590	.SHAFT, STRAIGHT.....	1	
20	PFHZZ	15434	68585	.PIN, STRAIGHT, HEADLE HEADLESS	1	
21	XAHHH	15434	BM63032	.HOUSING AND BUSHING	1	
22	PFHZZ	15434	68586	..BEARING, SLEEVE DRIVE SHAFT	1	
23	XAHZZ	15434	BM44541	..HOUSING, PUMP.....	1	
24	PFHZZ	96906	MS90728-42	.BOLT, MACHINE COVER TO HOUSING.....	1	
25	PFHZZ	15434	68595	.PIN, STRAIGHT, HEADLE OIL PUMP	1	
26	PFHZZ	15434	68603	.PIN , STRAIGHT, HEADLE	1	
*	27	PFHZZ	15434	3017065	.GEAR, SPUR.....	1
28	PFHZZ	15434	68586	..BEARING, SLEEVE IDLER GEAR	2	
29	XAHZZ	15434	68589	..GEAR, IDLER	1	
30	PFHZZ	96906	MS90728-61	SCREW, CAP, HEXAGON H HEAD, OIL PUMP.....	2	
				MTG.....		
*	31	PFHZZ	80204	B1821BH038C075N	SCREW, CAP, HEXAGON H OIL PUMP MTG.....	1
32	PFHZZ	15434	68908	LOCK PLATE, LUBRICAT OIL PUMP MTG	3	

END OF FIGURE

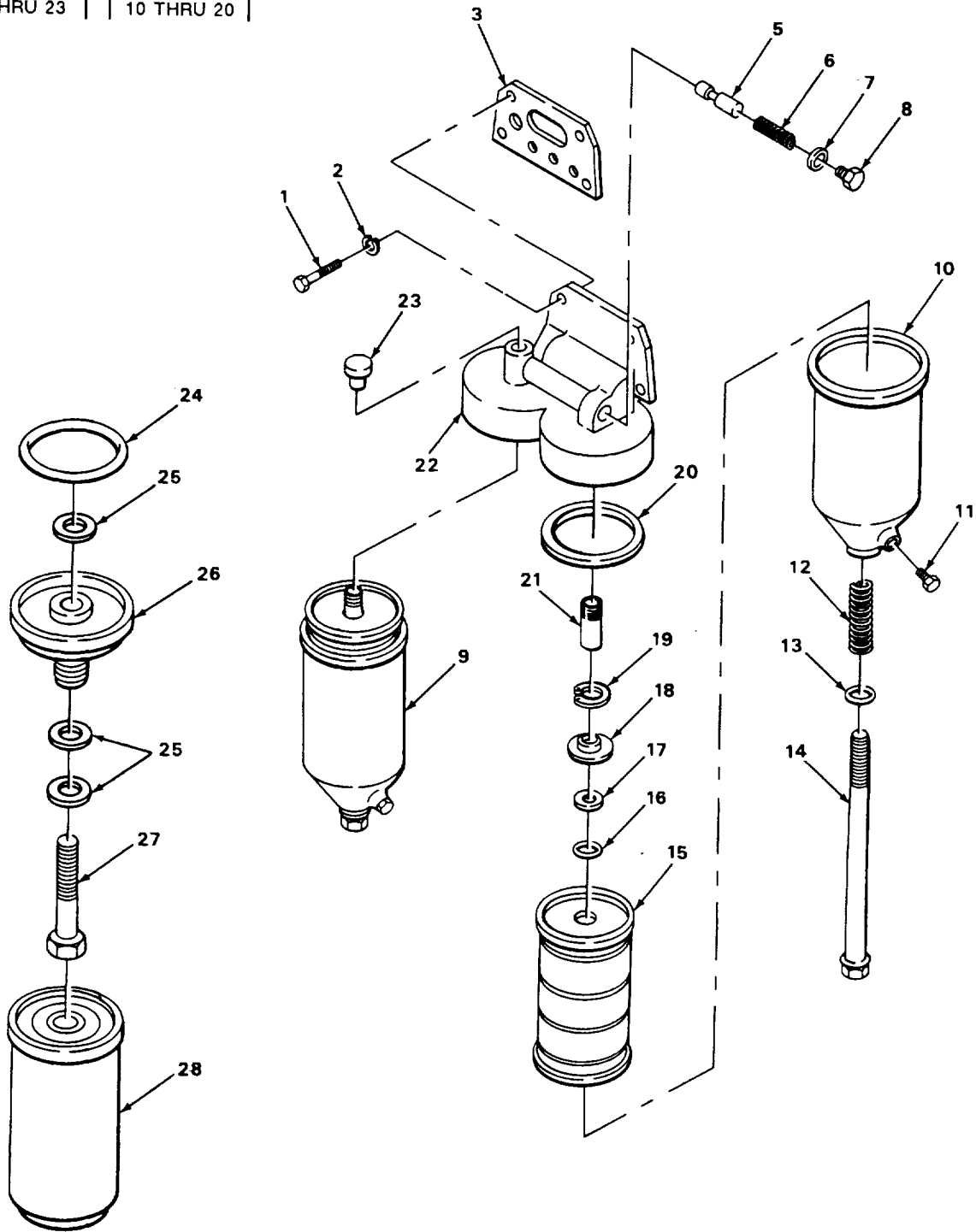
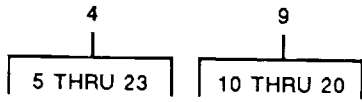
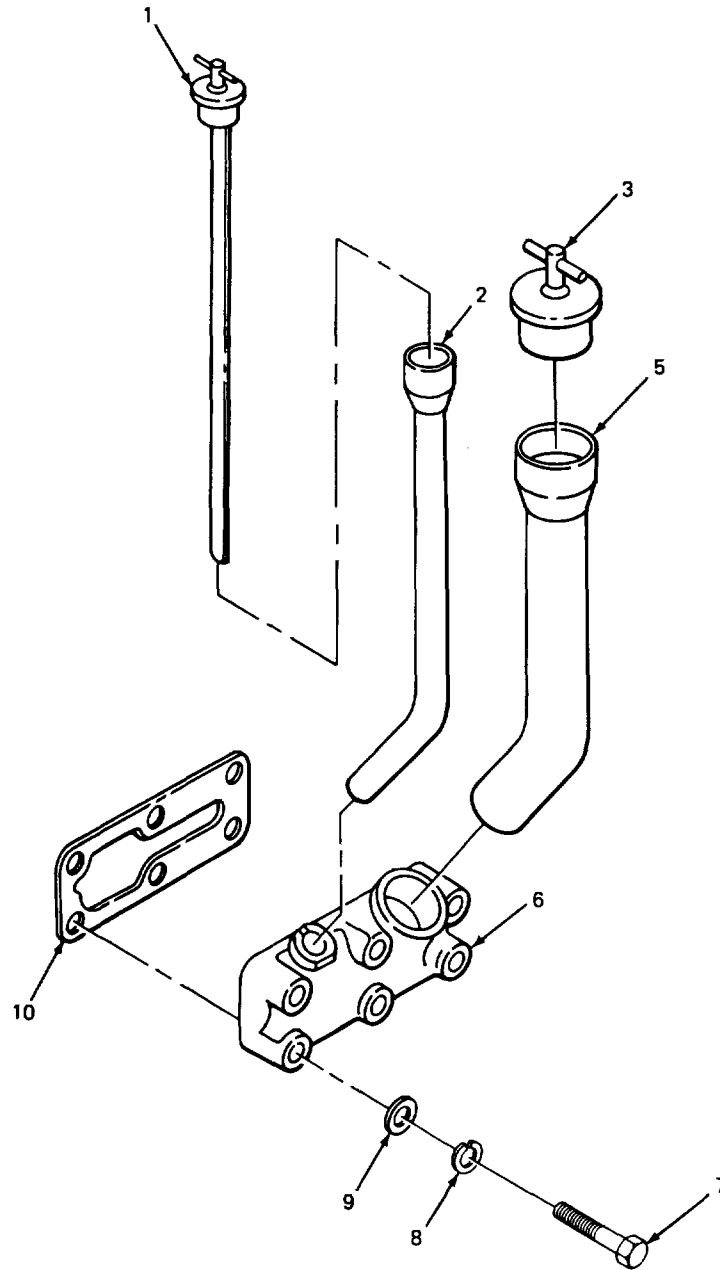
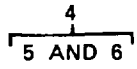

FIGURE 15. OIL FILTER.

SECTION II

(1) ITEM NO	(2) SMR CODE	(3) CAGEC	(4) PART NUMBER	(5) DESCRIPTION AND USABLE ON CODES (UOC)	(6) QTY
GROUP 0106 ENGINE LUBRICATON SYSTEM					
FIG. 15 OIL FILTER					
1	PFOZZ	96906	MS90728-61	SCREW, CAP, HEXAGON H HEAD MTG.....	4
2	PFOZZ	12204	116122	WASHER, LOCK HEAD MTG	4
3	PFOZZ	15434	112795	GASKET OIL FILTER MTG	1
* 4	XDOZZ	15434	BM64208	FILTER ASSEMBLY OIL O(P/N BM64208	1
NO LONGER AVAILABLE. WHEN OIL FILTER ASSEMBLY IS REQUIRED ORDER ITEMS 24 THRU 28 FOR SPIN ON CONVERSION)					
5	PFOZZ	15434	148216	..PLUNGER, VALVE OIL FILTER.....	1
6	PFOZZ	15434	69355	..SPRING, HELICAL, COMP PRESSURE.....	1
REGULATOR, OIL FILTER					
7	PAOZZ	15434	S3050	..GASKET FILTER PLUNGER.....	1
8	PFOZZ	15434	69354	..PLUG, MACHINE.....	1
* 9	PAOZZ	73370	121222	..PARTS KIT FLUID PRE,.....	2
10	XAOZZ	73370	15484	..BODY	1
11	PFOZZ	24617	444626	..PLUG, PIPE DRAIN.....	1
12	PFOZZ	73370	104398	..SPRING, HELICAL, COMP OIL FILTER	1
13	PFOZZ	73370	106326	..PACKING WITH RETAIN OIL FILTER	1
14	XAOZZ	73370	121223	..BOLT AND VALVE	1
15	PAOZZ	96906	MS35802-3	..FILTER ELEMENT, FLU.....	1
16	PFOZZ	73370	104500	..GASKET	1
17	XAOZZ	73370	104399	..SPACER RING ELEMENT MTG	1
18	XAOZZ	73370	104501	..ADAPTER.....	1
19	PFOZZ	73370	104695	..RING, RETAINING ADAPTER.....	1
20	XDOZZ	09367	4372325	..GASKET	1
21	XDOZZ	15434	143087	..REDUCER, BOSS OIL FILTER	2
22	XBOZZ	15434	143602	..HEAD, FILTER	1
23	PFOZZ	15434	S-915-A	..PLUG, PIPE FILTER HEAD.....	1
24	XDOZZ	33457	3308959	GASKET	1
25	XDOZZ	33457	3300923S	KIT, GASKET.....	1
26	XDOZZ	15434	169652	ADAPTER HEAD, OIL SPIN.....	1
27	XDOZZ	33457	3300904S	CAP SCREW	1
28	PAOZZ	33457	LF670	FILTER ELEMENT, FLUI SPIN ON	1

END OF FIGURE



TA502964

FIGURE 16. OIL GAGE AND FILER TUBE.

SECTION II

(1) ITEM NO	(2) SMR CODE	(3) CAGEC	(4) PART NUMBER	(5) DESCRIPTION AND USABLE ON CODES (UOC)	(6) QTY
GROUP 0106 ENGINE LUBRICATION SYSTEM					
FIG. 16 OIL GAGE AND FILLER TUBE					
1	XDOZZ	15434	3017287	GAGE ROD LIQUID.....	1
2	XDOZZ	15434	112607	TUBE BAYONET OIL GAGE	1
3	PFOZZ	01943	44004	CAP FILLER OPENING.....	1
* 4	XBOZZ	15434	BM96117	BRACKET OIL FILLER.....	1
5	XDOZZ	15434	117185	.HOSE PREFORMED.....	1
6	XBOZZ	15434	109457	.BRACKET OIL FILTER.....	1
7	PFOZZ	15434	S103	SCREW CAP HEXAGON H CAP HEXAGON	6
HEAD BRACKET MTG					
8	PFOZZ	96906	MS35339-45	WASHER, LOCK BRACKET MTG	6
9	PFOZZ	15434	5626	WASHER, FLAT	6
10	PFOZZ	15434	109459	GASKET FILLER BRACKET PART OF KIT	1
P/N AR50583					

END OF FIGURE

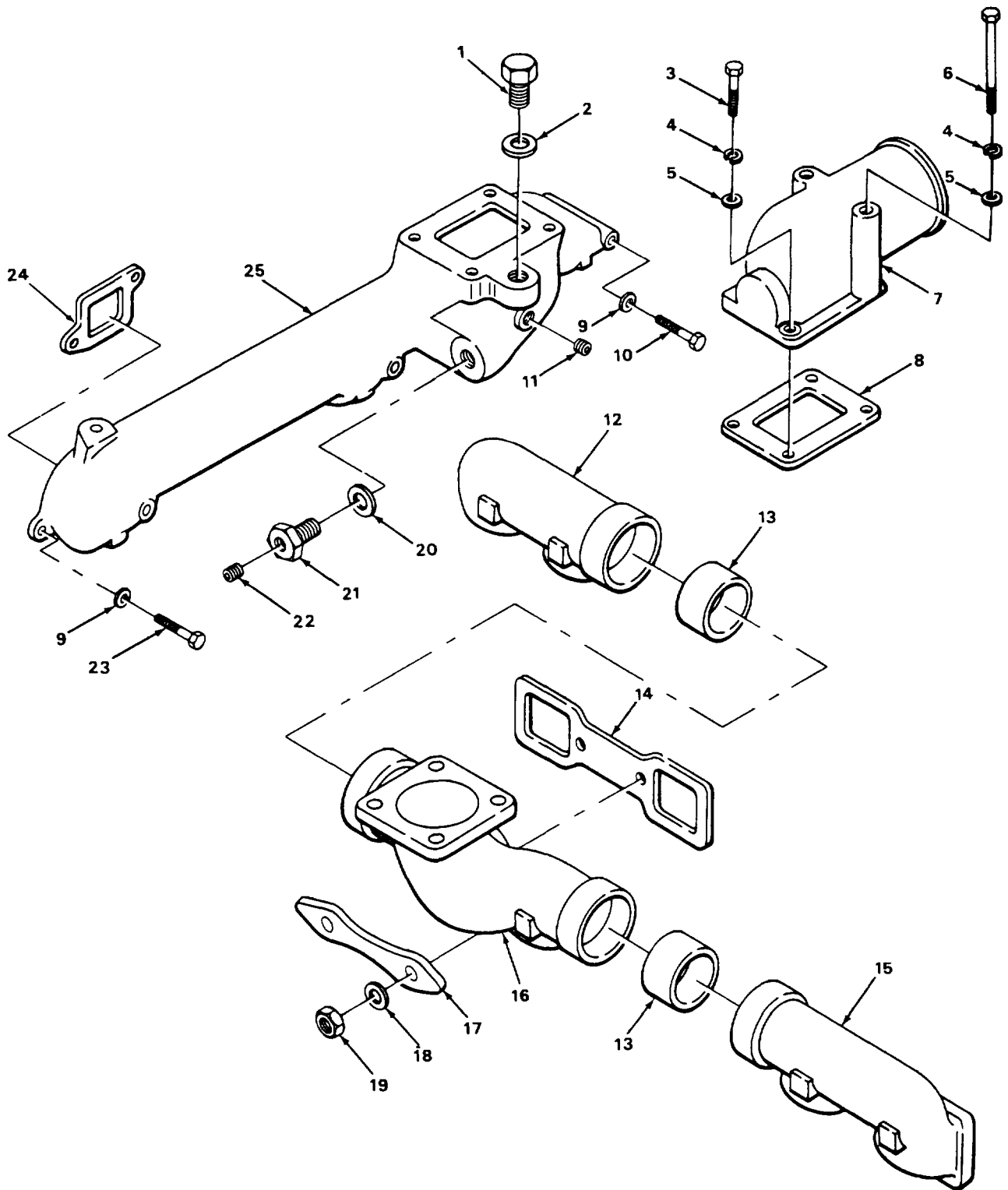

TA502965

FIGURE 17. AIR INTAKE AND EXHAUST MANIFOLDS.

SECTION II

TM 5-3810-289-24PC01

(1) ITEM NO	(2) SMR CODE	(3) CAGEC	(4) PART NUMBER	(5) DESCRIPTION AND USABLE ON CODES (UOC)	(6) QTY
GROUP 0108 MANIFOLDS					
FIG. 17. AIR INTAKE AND EXHAUST MANIFOLDS					
1	PFOZZ	15434	138608	PLUG, MACHINE THREAD INTAKE MANIFOLD.....	1
2	PFOZZ	11583	A676	GASKET PLUG	1
* 3	PFOZZ	80204	B1821BH03BC150N	SCREW, CAP, HEXAGON H AIR INTAKE.....	
				CONNECTION.....	
4	PFOZZ	96906	MS35338-8	WASHER, LOCK AIR INTAKE CONNECTION	4
				MOUNTING	
5	PFOZZ	96906	MS27183-14	WASHER,FLAT AIR INTAKE CONNECTION	4
6	XDOZZ	15434	S149	SCREW AIR INTAKE CONNECTION MTG.....	2
7	XBOZZ	15434	107202	CONNECTION AIRA	1
8	PFOZZ	15434	102131	GASKET AIR CONNECTION PART OF KIT	1
				P/N 30125889.....	
9	PFOZZ	96906	MS51092-1	WASHER, FLAT INTAKE MANIFOLD MTG	6
10	PFOZZ	96906	MS90728-73	SCREW, CAP, HEXAGON H HEAD,INTAKE.....	3
				MANIFOLD MTG	
11	PFOZZ	15434	S9118	PLUG, PIPE INTAKE MANIFOLD.....	2
12	XBOZZ	15434	5868	MANIFOLD EXHAUST REAR.....	1
13	PFOZZ	15434	63252	BUSHING, SLEEVE EXHAUST MANIFOLD	2
14	PFOZZ	15434	68712	GASKET EXHAUST FLANGE PART OF KIT	1
				P/N 3012588.....	
14	PFOZZ	15434	103848	GASKET EXHAUST MANIFOLD PART OF KIT	3
				P/N 3012588.....	
15	PFOZZ	15434	5866	MANIFOLD, EXHAUST FRONT	1
16	PFOZZ	15434	148698	MANIFOLD, EXHAUST CENTER.....	1
17	XDOZZ	15434	103849	CLAMP, BRIDGE EXHAUST MANIFOLD MTG.....	3
18	PFOZZ	15434	64943	WASHER,FLAT EXHAUST MANIFOLD MTG	6
19	PFOZZ	15434	S127A	SCREW,CAP, HEXAGON H EXHAUST.....	6
				MANIFOLD MTG	
20	PFOZZ	15434	67946	SPACER, RING INTAKE MANIFOLD.....	1
21	XDOZZ	15434	108392	PLUG.....	1
22	PFOZZ	15434	112076	PLUG, FUEL OUTLET MANIFOLD	1
23	PFOZZ	96906	MS90728-62	SCREW, CAP, HEXAGON H INTAKE.....	3
				MANIFOLD MTG	
24	PFOZZ	15434	70851	GASKET INTAKE MANIFOLD PART OF KIT.....	3
				P/N 3012588.....	
25	PAOZZ	15434	145779	MANIFOLD, INTAKE	1

END OF FIGURE

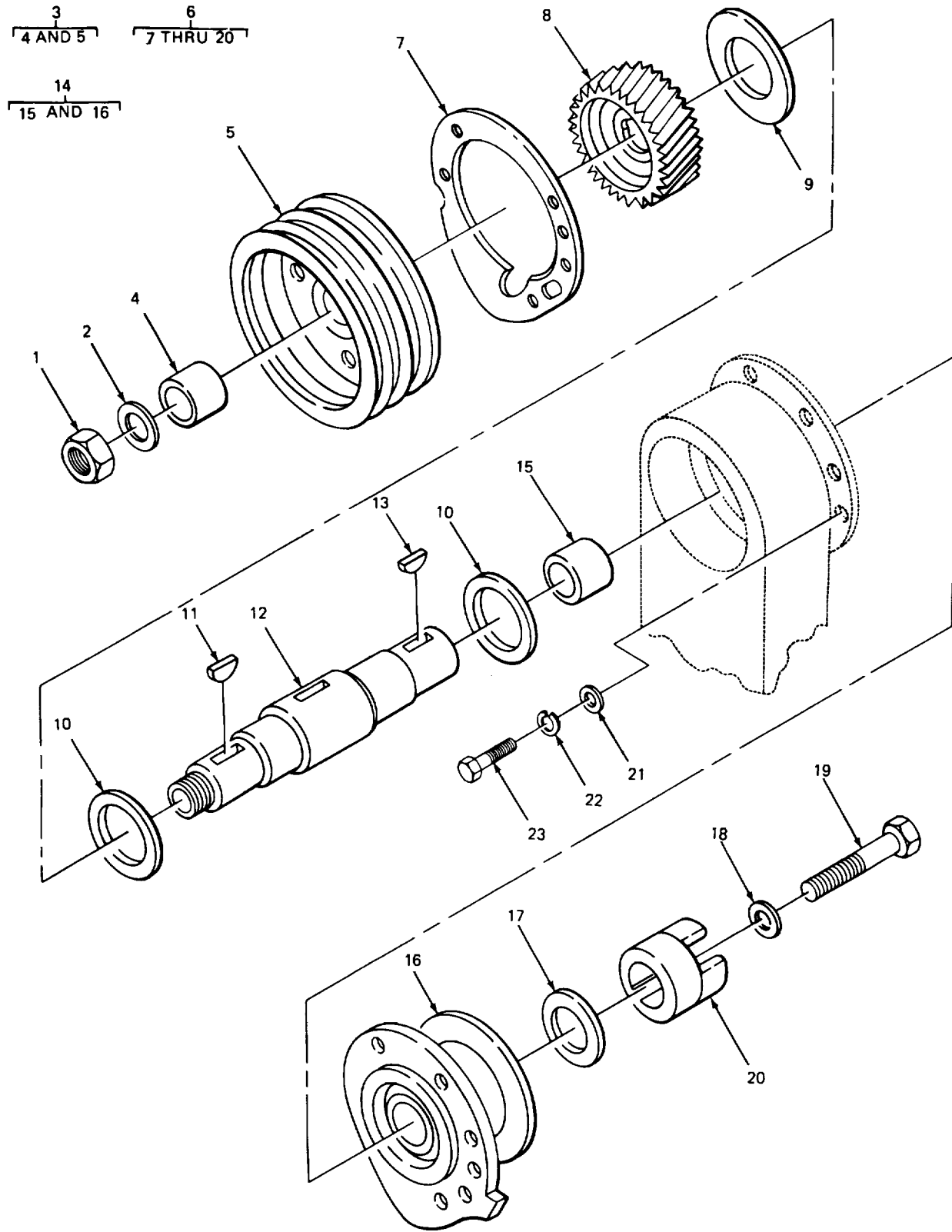

FIGURE 18. ACCESSORY DRIVE.

(1) ITEM NO	(2) SMR CODE	(3) CAGEC	(4) PART NUMBER	(5) DESCRIPTION AND USABLE ON CODES (UOC)	(6) QTY
SECTION II					
GROUP 0109 ACCESSORY DRIVING MECHANIS PS					
FIG. 18 ACCESSORY DRIVE					
1	PFFZZ	15434	191517	NUT, SELF-LOCKING, HE	1
2	PAFZZ	96906	MS15795-824	WASHER, FLAT PULLEY	1
3	XDFFF	15434	AR0617	PULLEY.CONE ACCESSORY DRIVE,	1
4	PAFZZ	15434	70755	.BEARING, SLEEVE.....	1
5	XAFZZ	15434	161943	.PULLEY	1
6	XDFFF	15434	AR50818	DRIVE ASSEMBLY, PUMP FUEL PUMP.....	1
7	PAFZZ	15434	200816	.GASKET FUEL PUMP DRIVE PART OF KIT.....	1
P/N AR5 05.....					
8	PFFZZ	15434	159236	.GEAR, HELICAL ACCESSORY	1
9	XAFZZ	15434	180223	.SEAL, KEYWAY	1
10	PFFZZ	15434	3026556	.BEARING, WASHER, THRU	2
11	PFFZZ	96906	MS35756-17	.KEY, WOODRUFF SHAFT.....	2
12	XFFZZ	15434	170662	.SHAFT, DRIVE	1
13	PFFZZ	96906	MS35756-12	.KEY, WOODRUFF SHAFT.....	1
14	XBFFF	15434	AR02823	.SUPPORT, ACCESSORY DRIVE	1
15	PAFZZ	15434	139810	..BEARING,SLEEVE.....	1
16	XAFZZ	15434	193615	..SUPPORT	1
17	PFFZZ	15434	116390	.WASHER, FLAT COUPLING	1
18	PFFZZ	15434	170664	.WASHER,FLAT COUPLING	1
19	PFFZZ	61036	30248	.BOLT,SELF-LOCKING COUPLING.....	1
20	PFFZZ	15434	158826	.COUPLING HALF,SHAFT FUEL PUMP.....	1
DRIVE					
21	PFFZZ	96906	MS27183-14	WASHER, FLAT SUPPORT MTG	4
22	PFFZZ	96906	MS35338-8	WASHER, LOCK SUPPORT MTG	4
23	PFFZZ	96906	MS90725-69	SCREW, CAP,HEXAGON H SUPPORT MTG	4

END GF FIGURE

1
2 THRU 41

19
20 THRU 29

24
25 THRU 29

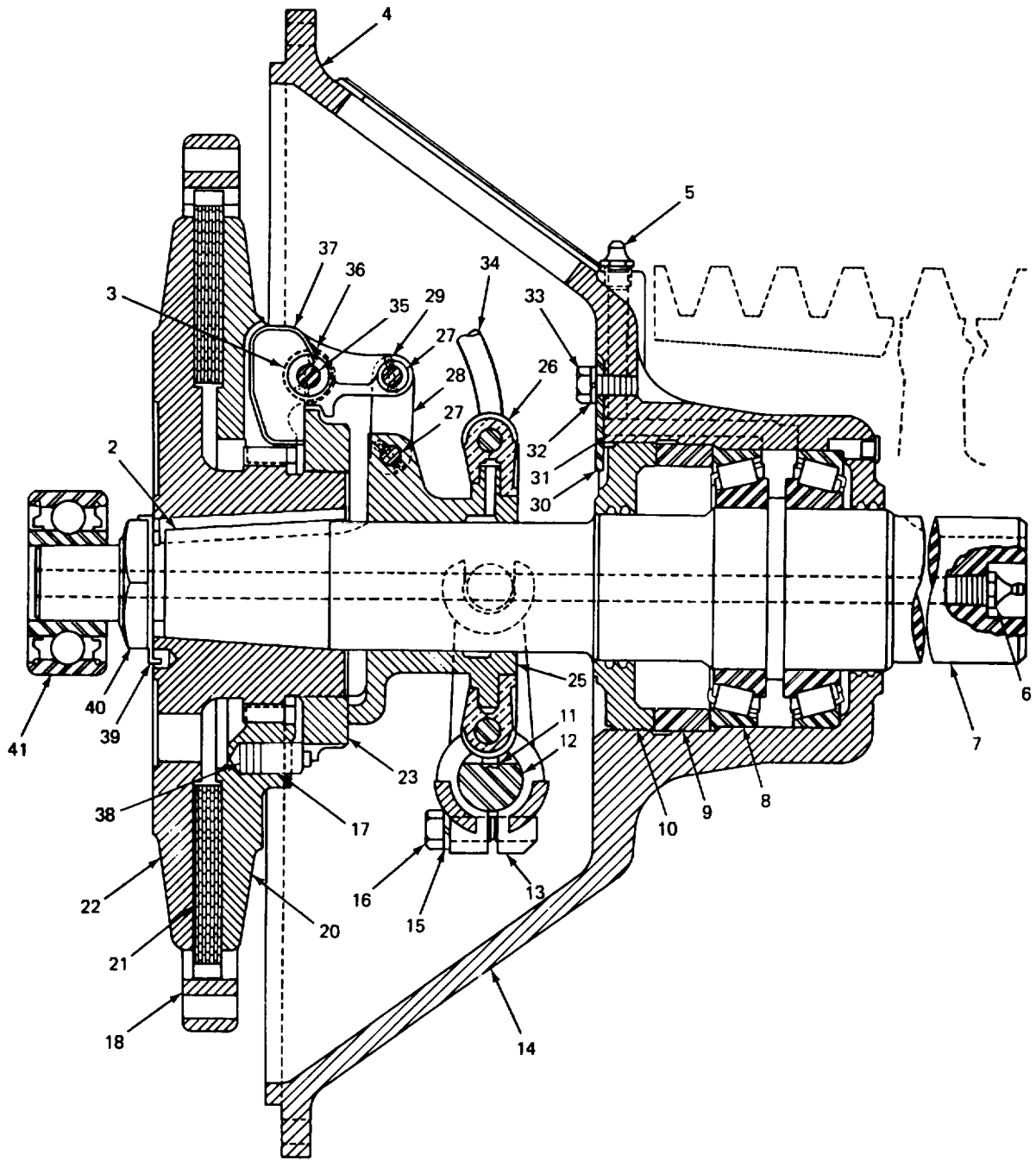

TA502967

FIGURE 19. CLUTCH ASSEMBLY.

SECTION II

TM 5-3810-289-24PC01

(1) ITEM NO	(2) SMR CODE	(3) CAGEC	(4) PART NUMBER	(5) DESCRIPTION AND USABLE ON CODES (UOC)	(6) QTY
				GROUP 02 CLUTCH	
				GROUP 0200 CLUTCH ASSEMBLY	
				FIG. 19. CLUTCH ASSEMBLY	
*	1	PAFZZ 61208	X9582SPEC32783MD LSP111HP2	CLUTCH, POWER TAKEOFF	1
	2	PFFZZ 96906	MS20066-408	.KEY, MACHINE PART OF KIT P/N Z989	1
	3	KFFZZ 61208	M211SC	.WASHER, SPRING PART OF KIT P/N Y43	6
	4	XDFZZ 61208	A1111	.GASKET, COVER	1
	5	PFOZZ 96906	MS15003-1	.FITTING, LUBRICATION SHAFT BEARING	2
	6	PFOZZ 61208	M503	.FITTING, LUBRICATION LUBRICATION	2
	7	PFFZZ 61208	A5188BN	PART OF KIT P/N Z989	
	8	PFFZZ 61208	M207	.SHAFT, SHOULDERED	1
	9	PFFZZ 61208	A1381	.BEARING, ROLLER, TAPE TAPERED SHAFT	2
	10	XDFZZ 61208	A1380	.SPACER, SLEEVE PART OF KIT P/N Z989	1
	11	PFFZZ 61208	M2022Z	.RETAINER, BEARING	1
	12	XDFZZ 61208	1144-E	.KEY, WOODRUFF YOKE PART OF KIT P/N	2
	13	PFFZZ 61208	125A	Z989	
	14	XAFZZ 61208	8247	.SHAFT, STRAIGHT	1
	15	PFFZZ 96906	MS35333-42	.SHIFTER FORK PART OF KIT P/N Z989	1
	16	PFFZZ 90192	M2002AG	.HOUSING, CLUTCH	1
	17	PFFZZ 61208	B1272	.WASHER, LOCK YOKE PART OF KIT P/N	2
	18	PFFZZ 61208	6625A	Z989	
	19	PFFZZ 61465	XA6527	.SCREW, CAP, HEXAGON H YOKE PART OF	2
	20	PFFZZ 61208	A6506	KIT P/N Z989	
	21	PFFZZ 61208	A5579	.PIN, SHOULDER, HEADLE PART OF KIT P/N	1
	22	PFFZZ 61208	ZA6505A	Y43	
	23	XDFZZ 61208	A4288	.GEAR, INTERNAL	1
*	24	PFFZZ 61208	S601	.CLUTCH ASSEMBLY, FRI	1
	25	PFFZZ 61208	A4237	..PRESSURE PLATE	1
	26	PFFZZ 61208	117	..DISK, CLUTCH	1
	27	PFFZZ 61208	B1537D	..PLATE, CLUTCH	1
	28	PFFZZ 61208	2617	..RING, PLAIN, ROUND	1
	29	PFFZZ 61208	B1535B	..SLEEVE, CLUTCH	1
	30	PFFZZ 61208	1216	..SLEEVE, CLUTCH SLIDI	1
	31	KFFZZ 61208	M2041AB	..COLLAR, CONE	1
*	32	XDFZZ 90192	M2046L	..PIN, STRAIGHT, HEADED	6
	33	PFFZZ 96906	MS90728-31	..CONNECTING LINKIRIG	6
	34	PFFZZ 61208	A1663A	..PIN, COTTER LINK PIN	6
	35	PFFZZ 61208	B1538A	..RETAINER, LOCK BEARI	1
	36	PFFZZ 61208	B1535C	.SETSCREW PART OF KIT P/N Z989	1
				.WASHER LOCK, HUB PART OF KIT P/N	1
				Z989	
				.BOLT, MACHINE PART OF KIT P/N Z989	1
				.HOSE ASSEMBLY, NONME PART OF KIT P/N	1
				Z989	
				.PIN, STRAIGHT, HEADED PART OF KIT P/N	3
				Y43	
				.PINY COTTER LINK PART OF KIT P/N	3
				Y43	

SECTION II					
(1)	(2)	(3)	(4)	(5)	(6)
ITEM	SMR		PART		
NO	CODE	CAGEC	NUMBER	DESCRIPTION AND USABLE ON CODES (UOC)	QTY
37	PFFZZ	61208	B1304	.PAWL PART CF KIT P/N Y43	3
38	PAFZZ	61208	C97	.SPRING, HELICAL, COMP PART OF KIT P/N..... Y43	1
39	PFFZZ	61208	A1588	.WASHER, LOCK HUB NUT PART OF KIT	1
40	PFFZZ	90192	1092	P/N Z989 .NUT, PLAIN, HEXAGON HUB PART OF KIT.....	1
41	PFFZZ	61208	M224A	P/N Z989 .BEARING, BALL, ANNULA SHAFT.....	1

END OF FIGURE

17
18

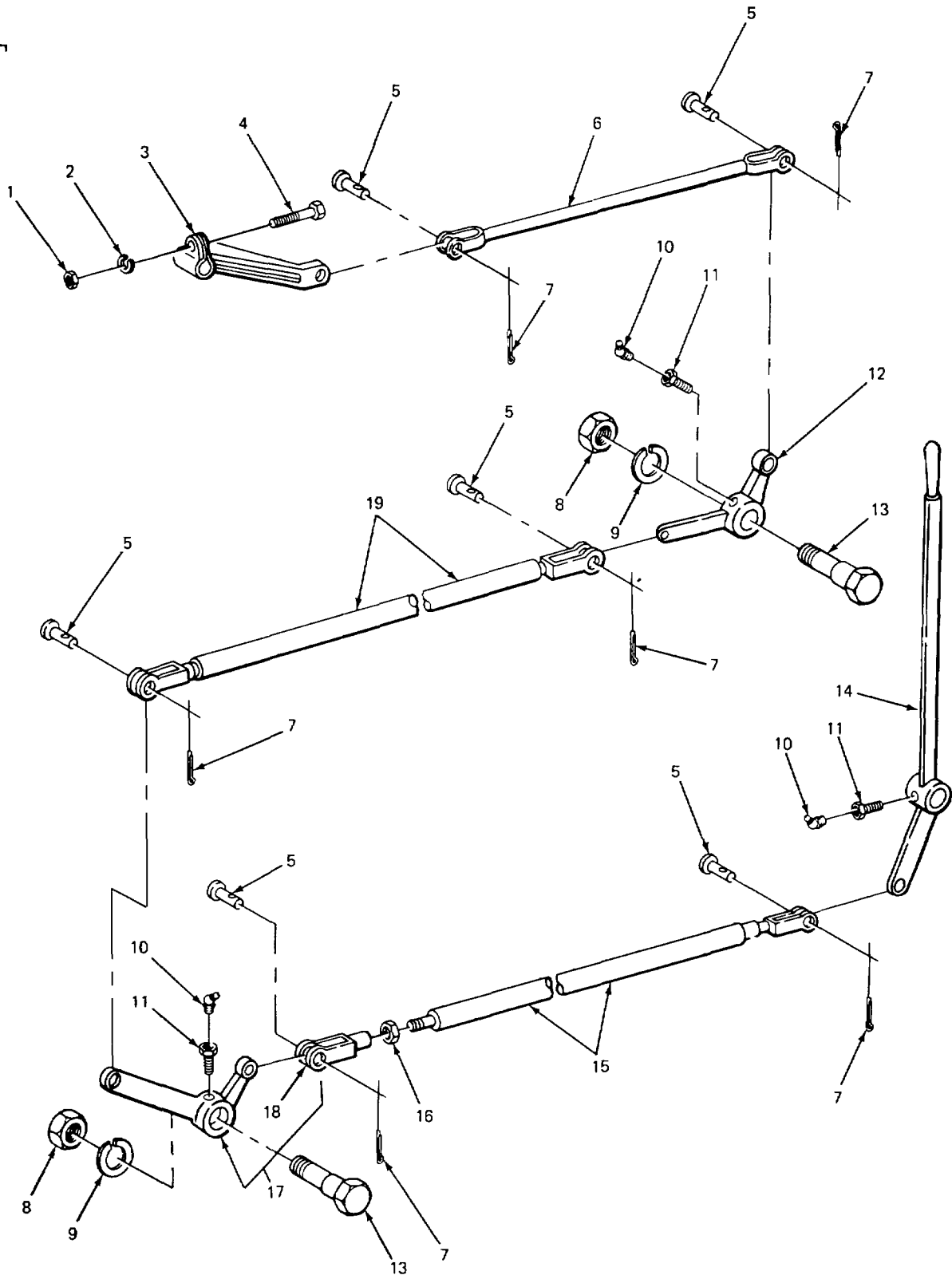

FIGURE 20. CLUTCH RELEASE MECHANISM.

(1) ITEM NO	(2) SMR CODE	(3) CAGEC	(4) PART NUMBER	(5) DESCRIPTION AND USABLE ON CODES (UOC)	(6) QTY
SECTION II					
GROUP 0202 CLUTCH RELEASE MECHANISM					
FIG. 20 CLUTCH RELEASE MECHANISM					
1	XDOZZ	88853	02709150	NUT, PLAIN, HEXAGON CLUTCH LEVER	1
2	XDOZZ	88953	03961300	WASHER, LOCK CLUTCH LEVER	1
3	XDOZZ	88853	524238K1	LEVER,REMOTE CONTRO CLUTCH SHAFT	1
4	XBOZZ	88853	03179640	SCREW, CAP, HEXAGON CLUTCH LEVER	1
5	PFOZZ	88853	49117010	PIN,STRAIGHT,HEADED REACH RODS MTG	6
6	XBOZZ	88853	49345860	ROD, REACH BELL CRANK TO CLUTCH..... LEVER	1
7	XDOZZ	88853	03109600	PIN, COTTER REACH ROD MTG, PIN.....	6
8	PAOZZ	88853	02714050	NUT,PLAIN, HEXAGON CRANK PIN.....	2
9	XDOZZ	88853	03961800	WASHER, LOCK CRANK PINS	2
10	PFOZZ	96906	MS15006-3	FITTING, LUBRICATION LUBRICATION..... LEVER AND CRANKS	3
11	PAOZZ	88853	20015250	REDUCER, PIPE LUBRICATION FITTING	3
12	PFOZZ	88853	615756K1	BELL CRANK CLUTCH RODS.....	1
13	XDOZZ	88853	407656-1	BOLT, SHOULDER CRANKS.....	2
14	XBOZZ	88853	275753-1	LEVER, HAND WELDED CLUTCH OPERATING	1
15	XDOZZ	88853	615755K21	ROD, REACH- WELDED.....	1
16	XDOZZ	88853	02740550	NUT, PLAIN, HEXAGON REACH ROD.....	1
* 17	XDOZZ	88853	615757K1	BELL CRANK CLUTCH RODS.....	1
18	PFOZZ	88853	520684K1	.CLEVIS, ROD END REACH ROD	1
19	XDOZZ	88853	520679K21	CONNECTING LINK, RIG CLUTCH.....	

END OF FIGURE

1
2 THRU 12

2
3 THRU 7

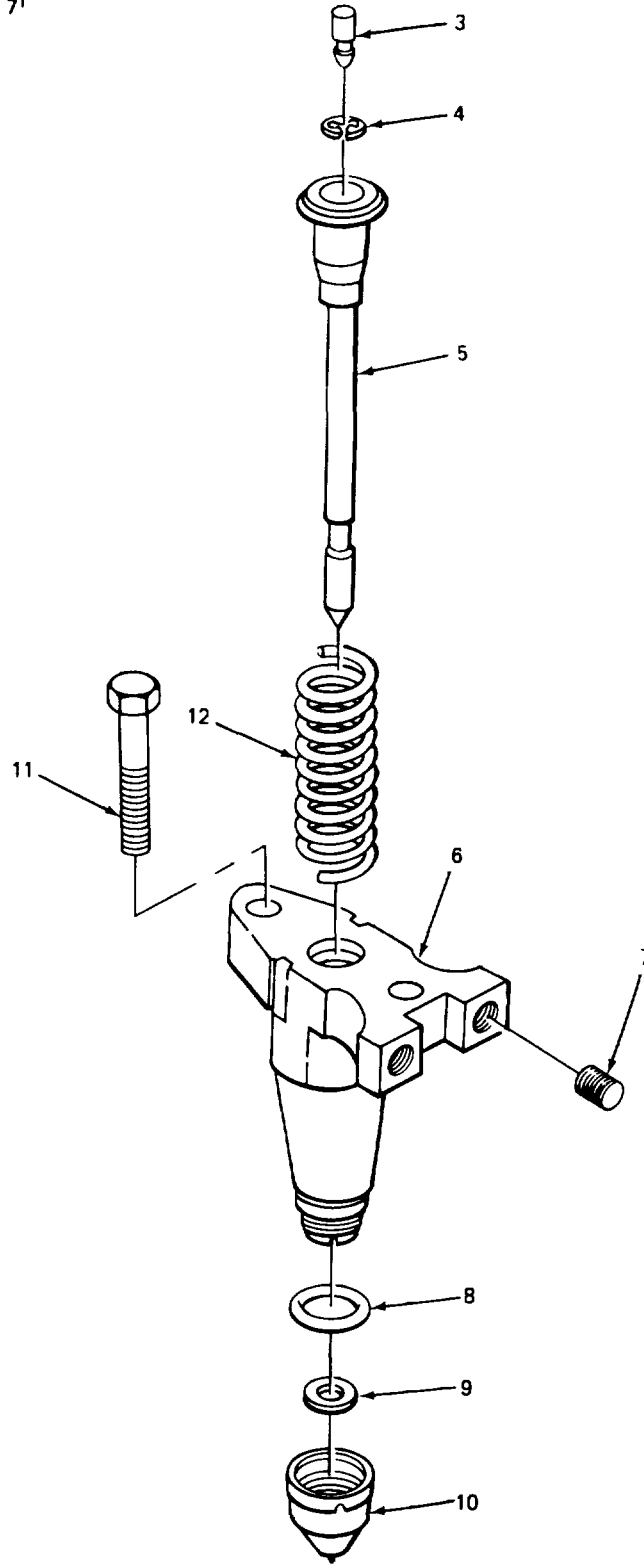

FIGURE 21. FUEL INJECTOR.

SECTION II					
(1)	(2)	(3)	(4)	(5)	(6)
ITEM	SMR		PART	DESCRIPTION AND USABLE ON CODES (UOC)	QTY
NO	CODE	CAGEC	NUMBER		
				GROUP 03 FUEL SYSTEM	
				GROUP 0301 CARBURETOR, FUEL INJECTOR	
				FIG. 21 FUEL INJECTOR	
1	PAFFF	15434	BM78073	NOZZLE, FUEL INJECTI.....	6
* 2	PFFZZ	15434	BM34663	.INJECTOR,FUEL.....	1
3	PFFZZ	15434	146814	..LINK, INJECTOR PLUNG.....	1
4	PFFZZ	15434	148504	..SPACER, SLEEVE	1
5	XAFZZ	15434	106945	..PLUNGER, INJECTOR.....	1
6	XAFZZ	15434	132790	..BODY INJECTOR.....	1
7	PFFZZ	15434	70794	..RESTRICTOR,FLUID FL.....	2
8	KFFZZ	94135	12Z9026-5	.PACKING, PREFORMED PART OF KIT P/N.....	1
				BM68070	
9	PAFZZ	15434	62410	.WASHER, FLAT PART OF KIT P/N SM68070	1
10	KFFZZ	15434	104327	.CUP, INJECTOR PART OF KIT P/N	1
				BM68070S	
11	PFFZZ	96906	MS90727-64	.SCREW, CAP, HEXAGON H INJECTOR.....	2
				ASSEMBLY MTG.....	
12	PFFZZ	15434	9337	.SPRING, HELICAL, COMP	1

END OF FIGURE

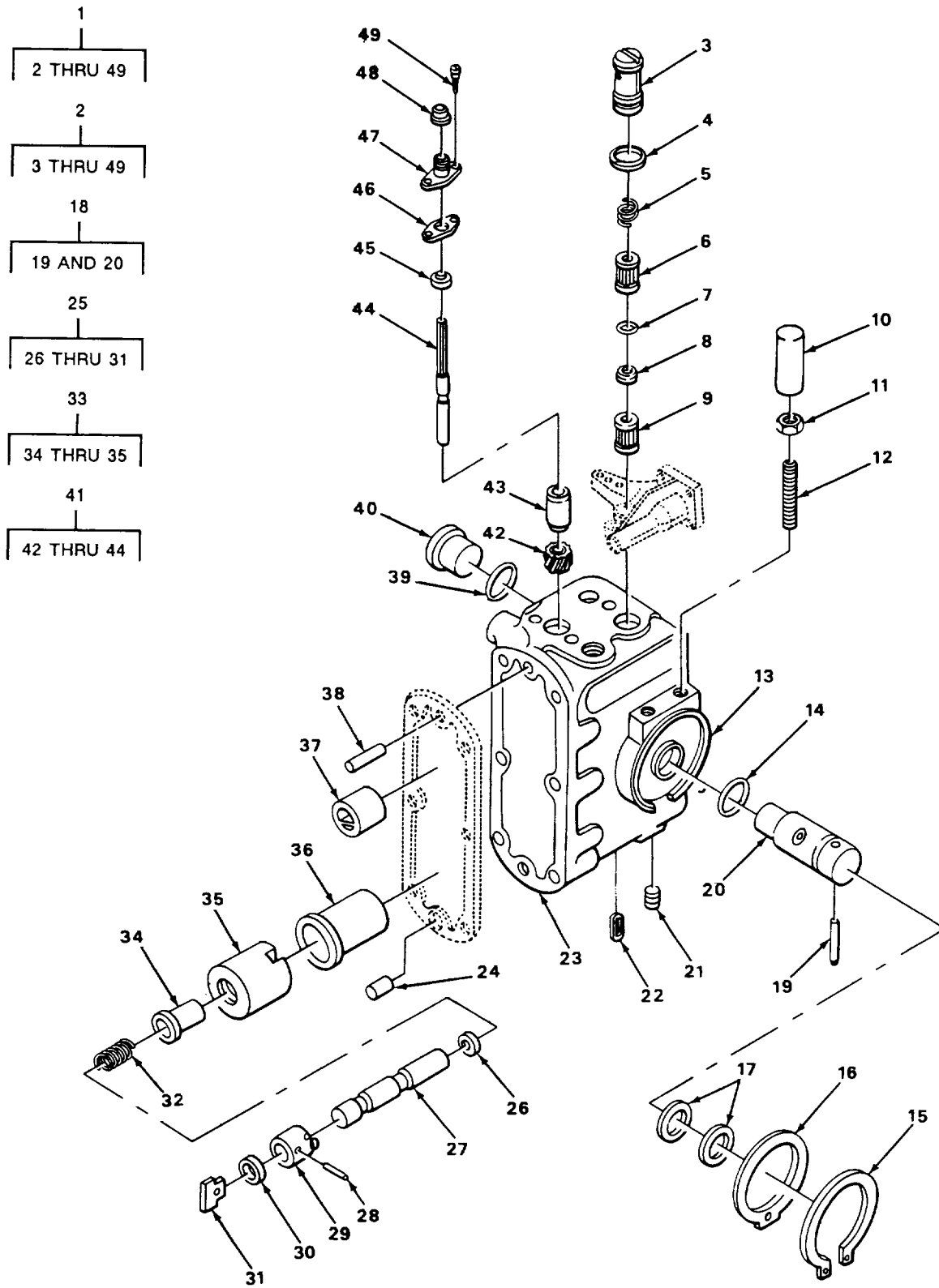

FIGURE 22. FUEL PUMP ASSEMBLY.

SECTION II

TM 5-3810-289-24PC01

(1) ITEM NO	(2) SMR CODE	(3) CAGEC	(4) PART NUMBER	(5) DESCRIPTION AND USABLE ON CODES (UOC)	(6) QTY
GROUP 0302 FUEL PUMPS					
FIG. 22 FUEL PUMP ASSEMBLY					
*	1	PBFZZ 15434	BM90632-2025	PUMP, FUEL INJECTION	1
*	2	PFFZZ 15434	BM78448	..HOUSING, FUEL PUMP FUEL PUMP	1
	3	PAFZZ 15434	133374	..CAP, FILTER, GOVERNOR PART OF KIT P/N BM73136	1
	4	PAFZZ 15434	147901	..PACKING WITH RETAIN FILTER CAP PART OF KIT P/N BM73136 PART OF KIT P/N 3010244	1
	5	PFFZZ 15434	70700	..SPRING, HELICAL, COMP PART OF KIT P/N BM73136	1
	6	PFFZZ 15434	137808	..FILTER ELEMENT, FLUI PART OF KIT P/N BM73136	1
	7	PAFZZ 94135	12Z9026-5	..PACKING, PREFORMED SCREEN PART OF KIT P/N BM73136 PART OF KIT P/N 3010244	1
	8	PFFZZ 15434	138806	..WASHER, FLAT PART OF KIT P/N BM73136	1
	9	PFFZZ 15434	149767	..STRAINER ELEMENT, SE PART OF KIT P/N BM73136	1
	10	PAFZZ 15434	110058	..POST, ELECTRICAL-MEC	2
	11	PFFZZ 96906	MS35691-5	..NUT, PLAIN, HEXAGON	2
	12	XDFZZ 15434	175578	..SCREW	2
*	13	XDFZZ 15434	148909	..SLEEVE	1
	14	PFFZZ 15434	100478	..PACKING, PREFORMED THROTTLE SHAFT PART OF KIT P/N 3010244	1
	15	PFFZZ 15434	S16206	..RING RETAINING SHAFT COVER	1
*	16	XDFZZ 15434	100766	..COVER, ACCESS	1
	17	PFFZZ 91265	TS33-016	..GASKET PART OF KIT P/N 3010244	2
	18	PAFFZ 15434	3006390	SHAFT, STRAIGHT	1
	19	PFFZZ 15434	153994	..SEAL, PLAIN ENCASED	1
	20	PFFZZ 15434	148976	..PIN, THROTTLE STOP THROTTLE STOP	1
	21	PFFZZ 15434	68606	..PLUG, MACHINE THREAD HOUSING	1
	22	PFFZZ 15434	163733	..CLIP, GOVERNOR BARRE	1
	23	XAFZZ 15434	3005744	..HOUSING	1
	24	PFFZZ 15434	118227	..PIN, HOLLOW HOUSING	1
*	25	PFFFF 15434	3039070	..PLUNGER ASSEMBLY, GO	1
	26	PFFZZ 15434	101842	..SHIM	1
	26	PFFZZ 15434	101841	..SHIM	1
	26	PFFZZ 15434	101843	..SPACER, RING	1
	27	PFFZZ 15434	203350	..PLUNGER, GOVERNOR	1
	28	PFFZZ 72962	590220940406	..PIN, SPRING GOVERNOR PLUNGER	1
	29	PFFZZ 15434	144302	..SPACER, FUEL PUMP	1
	30	PFFZZ 15434	3027633	..BEARING, SLEEVE GOVERNOR PLUNGER	1
	31	PFFZZ 15434	70690	..DRIVER, PLUNGER, GOVE	1
	32	PFFZZ 15434	143847	..SPRING, HELICAL, COMP PLUNGER	1
	33	XBFFF 15434	BM78450	..PLUNGER	1
	34	XDFZZ 15434	149417	..SLEEVE, SEAL	1
	35	XDFZZ 15434	155277	..BARREL, GOVERNOR	1

SECTION II

(1) ITEM NO	(2) SMR CODE	(3) CAGEC	(4) PART NUMBER	(5) DESCRIPTION AND USABLE ON CODES (UOC)	(6) QTY
36	PFFZZ	15434	140618	..HOUSING, SPRING PACK.....	1
37	PFFZZ	15434	100193	..BEARING, SLEEVE.....	1
38	PFFZZ	15434	68549	..PIN, STRAIGHT, HEADLE HOUSING.....	1
39	PAFZZ	96906	MS9021-116	..PACKING, PREFORMED PLUG PART OF KIT P/N 3010244	1
40	PFFZZ	15434	139473	..PLUG, MACHINE THREAD HOUSING	1
* 41	PFFZZ	15434	101980	..TACHOMETER DRIVE ME.....	1
42	PFFZZ	15434	101981	...GEAR, HELICAL.....	1
43	PFFZZ	15434	70723	...BEARING, SLEEVE.....	1
44	PFFZZ	15434	104087	...SHAFT, TACHOMETER DRIVE	1
45	PFFZZ	80201	37001A	.SEAL, PLAIN ENCASED TACHOMETER DRIVE.....	1
46	PFFZZ	15434	70732	.GASKET TACHOMETER HOUSING PART OF KIT P/N 3010244	1
47	PFFZZ	15434	155445	.ADAPTER, STRAIGHT, FL TACHOMETER DRIVE.....	1
48	PFFZZ	15434	9052	.CAP, PROTECTIVE, DUST HOUSING	1
49	PFFZZ	96906	MS35265-81	.SCREW, MACHINE.....	2

END OF FIGURE

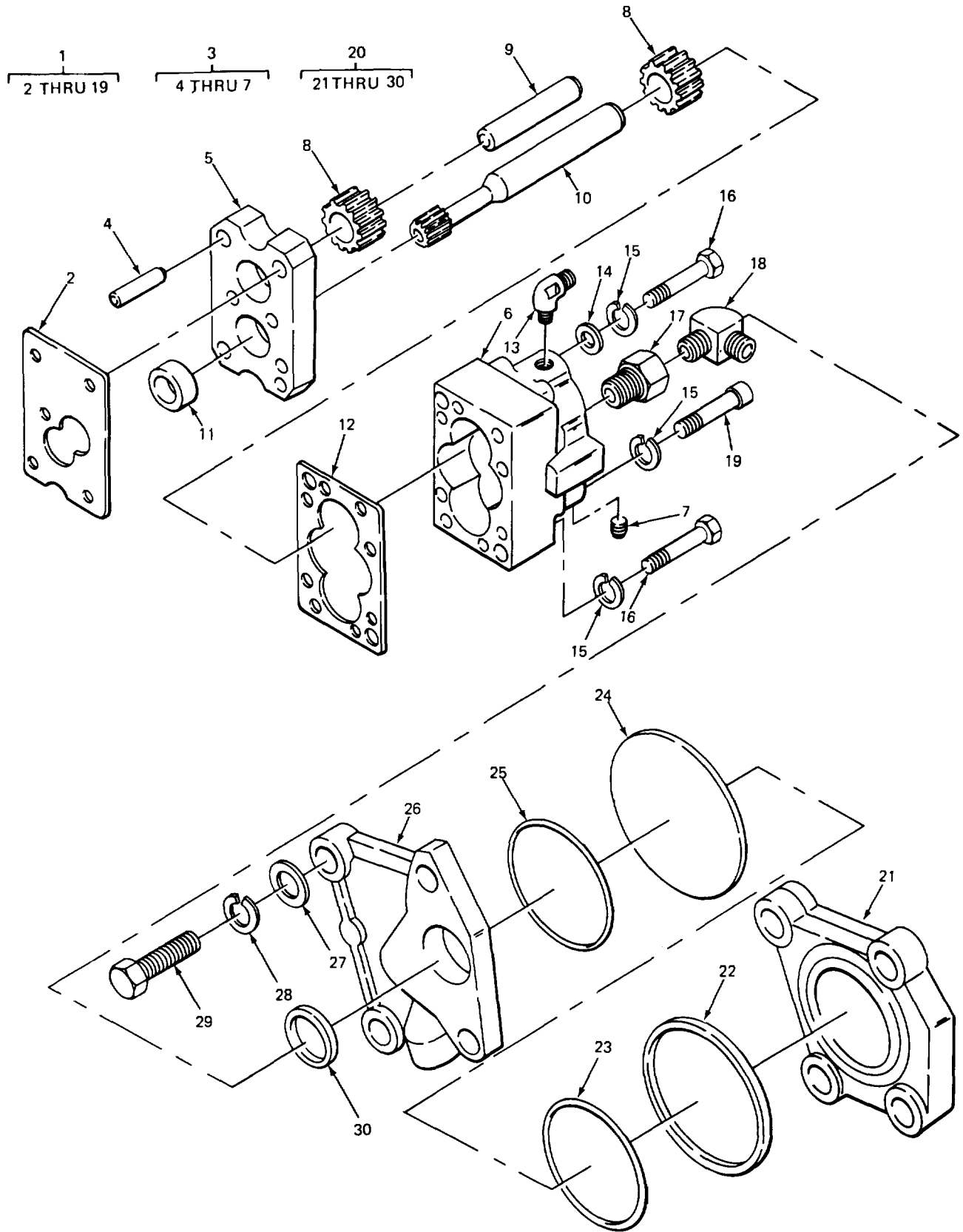
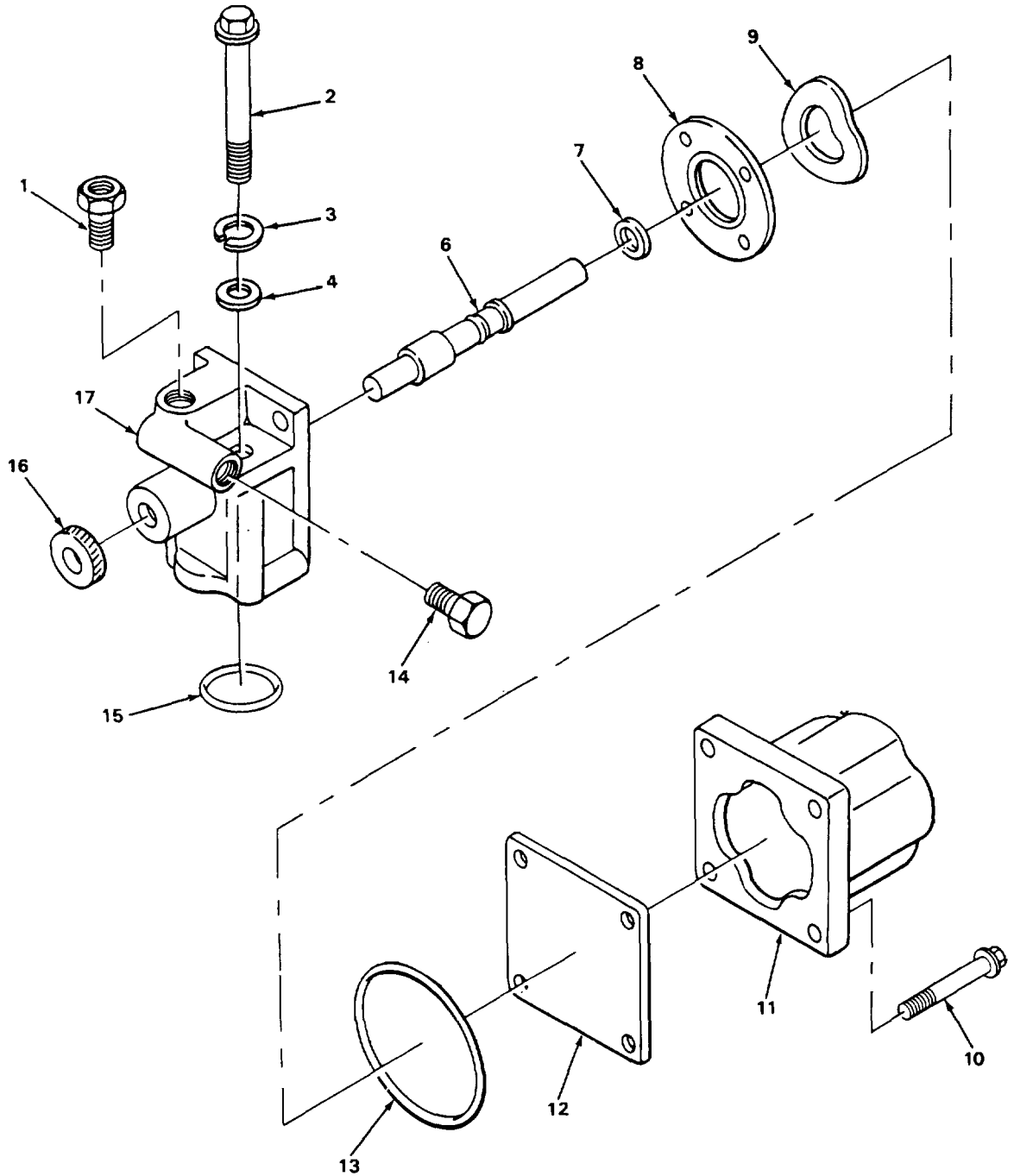

FIGURE 23. FUEL PUMP ASSEMBLY, GEAR PUMP, AND DAMPER ASSEMBLY.

(1) ITEM NO	(2) SMR CODE	(3) CAGEC	(4) PART NUMBER	(5) DESCRIPTION AND USABLE ON CODES (UOC)	(6) QTY	
GROUP 0302 FUEL PUMPS						
FIG. 23 FUEL PUMP ASSEMBLY, GEAR PUMP AND DAMPER ASSEMBLY						
*	1	XDFFH	15434	BM97502	..PUMP, FUEL GEAR	1
	2	PFFZZ	15434	3026163	..GASKET GEAR PUMP PART OF KIT P/N 3010244.....	1
*	3	PFFZZ	15434	BM97517	..COVER, HOUSING ASSEM.....	1
	4	PFFZZ	24617	141244	..PIN, STRAIGHT, HE COVER	1
	5	XAFZZ	15434	3016680	..COVER, GEAR PUMP.....	1
	6	XAFZZ	15434	175860	..HOUSING, GEAR PUMP.....	1
	7	PFFZZ	15434	68606	..PLUG, MACHINE THREAD HOUSING	1
	8	PFFZZ	15434	119363	..GEAR, SPUR.....	2
	9	PFFZZ	15434	175864	..SHAFT, IDLER, GEAR PU	1
	10	PFFZZ	15434	100215	..SHAFT, SHOULDERED	1
	11	PFFZZ	15434	101468	..BUSHING, SLEEVE COVER.....	1
	12	PFFZZ	15434	110855	..GASKET HOUSING PART OF KIT P/N 3010244.....	1
	13	PFFZZ	15434	175836	..VALVE, CHECK HOUSING	1
	14	PFFZZ	88044	AN960-416	..WASHER, FLAT HOUSING MTG.....	6
	15	PFFZZ	96906	MS122032	..WASHER, LOCK HOUSING MTG.....	9
	16	XDFZZ	15434	171548	..SCREW, CAP, HEXAGON H HOUSING MOUNTING	7
	17	PFFZZ	15434	187317	..COUPLING, PIPE ELBOW TO HOUSING	1
	18	PFFZZ	15434	100502	..ELBOW, PIPE TO TUBE FUEL LINE TO PUMP	1
*	19	PFFZZ	15434	S174C	..SCREW, CAP, HEXAGON H HEAD HOUSING MTG	2
	20	PFFZZ	15434	BM76341	..DAMPER ASSEMBLY, FUE	
	21	PFFZZ	15434	153338	..COVER, ACCESS	1
	22	PAFZZ	15434	160514	..SPACER, RING DAMPER PLATE PART OF KIT P/N 3010244	1
	23	PAFZZ	15434	139988	..PACKING, PREFORMED PLATE PART OF KIT P/N 3010244	1
	24	PFFZZ	15434	139834	..DISK, SOLID, PLAIN	1
	25	PAFZZ	15434	100099	..PACKING, PREFORMED BODY PART OF KIT P/N 3010244	1
	26	PFFZZ	15434	153336	..HOUSING, FUEL PUMP.....	1
	27	PFFZZ	88044	AN960-416	..WASHER, FLAT DAMPER	2
	28	PFFZZ	15434	181466	..WASHER, LOCK DAMPER.....	2
*	29	XDFZZ	15434	171545	..SCREW, CAP, HEXAGON H DAMPER	2
	30	PFFZZ	16954	691-10014	..GASKET DAMPER BODY PART OF KIT P/N 3010244.....	1

END OF FIGURE

5
6 THRU 17



TA502972

FIGURE 24. FUEL PUMP ASSEMBLY SHUTDOWN VALVE.

SECTION II					
(1)	(2)	(3)	(4)	(5)	(6)
ITEM NO	SMR CODE	CAGEC	PART NUMBER	DESCRIPTION AND USABLE ON CODES (UOC)	QTY
GROUP 0302 FUEL PUMPS					
FIG. 24 FUEL PUMP ASSEMBLY SHUTDOWN VALVE					
1	PFFZZ	15434	S1027	..ADAPTER, STRAIGHT, PI PIPE TO TUB VALVE HOUSING	1
2	PFFZZ	15434	S189	..SCREW, CAP, HEXAGON H VALVE MTG	2
3	PFFZZ	96906	MS51858-10	..NUT, PLAIN, HEXAGON VALVE MTG	2
4	PFFZZ	15434	67684	..WASHER, FLAT VALVE MTG	2
* 5	PFFZZ	15434	3035344	..VALVE, SOLENOID	1
6	PFFZZ	15434	3000266	..SHAFT, SHOULDERED	1
7	PAFZZ	15434	114791	..PACKING, PREFORMED SHAFT PART OF KIT P/N 3010244	1
8	PAFZZ	15434	3030970	..DISK, VALVE	1
9	PFFZZ	15434	129768	..WASHER, SPRING TENSILE	1
10	PFFZZ	15434	187556	..SCREW, MACHINE COIL MTG FILLISTER HEAD	4
11	PFFZZ	15434	134074	..COIL ASSEMBLY, SHUT	1
12	PFFZZ	15434	129839	..COVER, ACCESS	1
13	PFFZZ	15434	129888	..PACKING, PREFORMED VALVE PART OF KIT P/N 3010244	1
14	PFFZZ	15434	70295	..PLUG, PIPE HOUSING	1
15	PFFZZ	91265	TS33-016	..GASKET VALVE MOUNTING	2
16	PFFZZ	15434	129838	..KNOB	1
17	PFFZZ	15434	129826	..HOUSING, SHUT OFF VALVE	1

END OF FIGURE

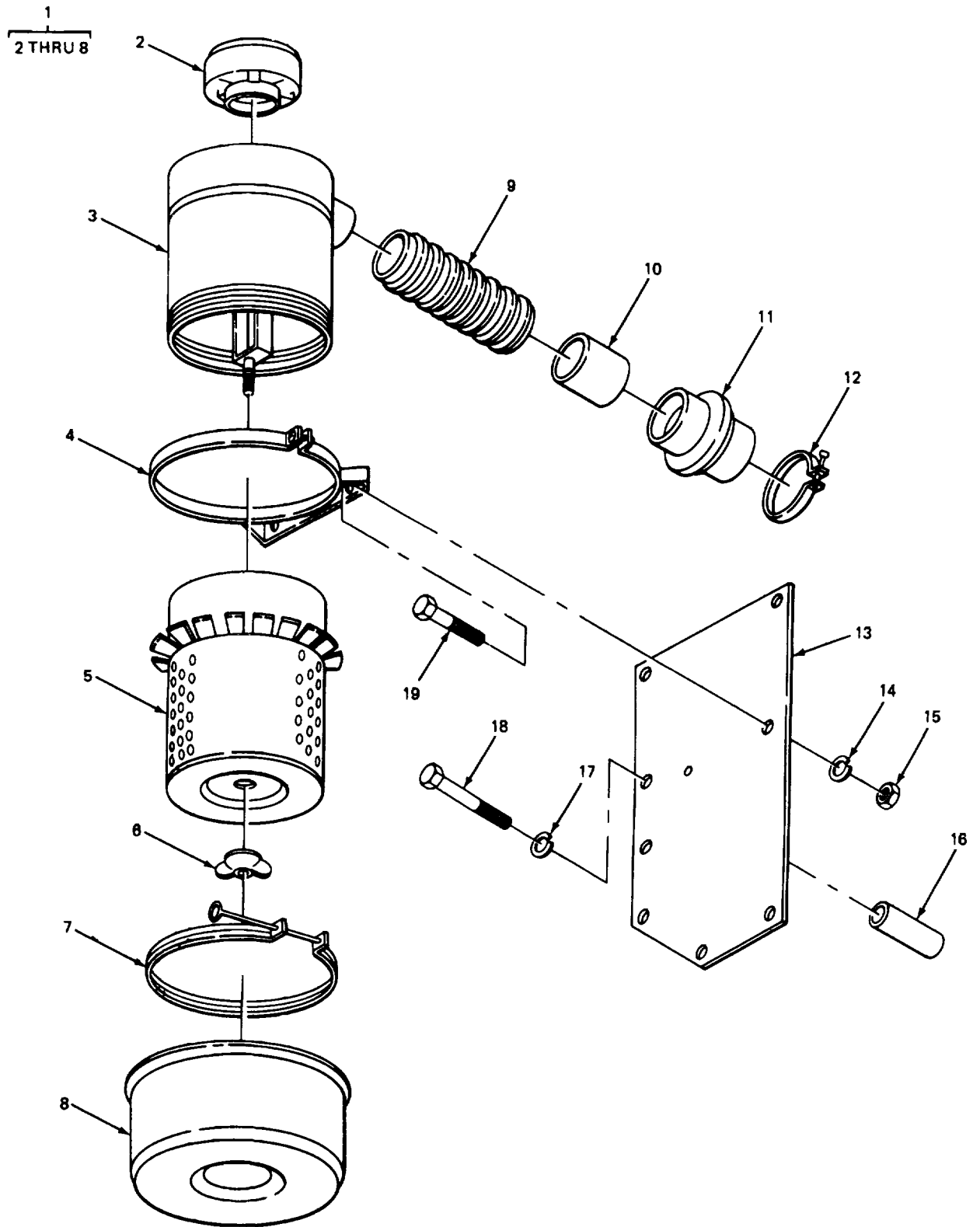
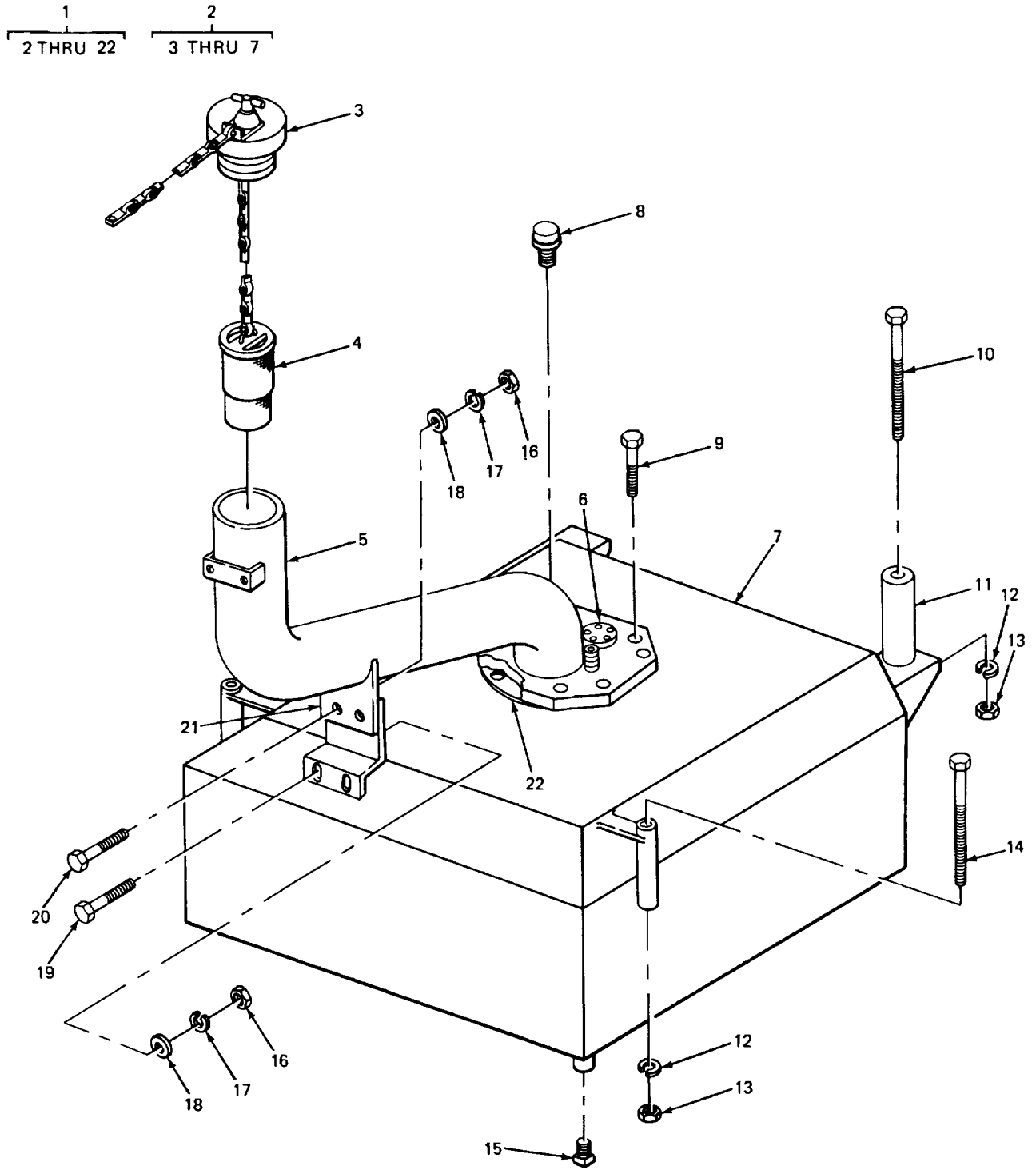

FIGURE 25. AIR CLEANER.

SECTION II

(1) ITEM NO	(2) SMR CODE	(3) CAGEC	(4) PART NUMBER	(5) DESCRIPTION AND USABLE ON CODES (UOC)	(6) QTY
GROUP 0304 AIR CLEANER					
FIG. 25 AIR CLEANER					
*	1	PFOZZ 18265	FWA08-0022	AIR CLEANER, INTAKE.....	1
	2	XBOZZ 18265	GAH00-0126	.HOOD, AIR INLET.....	1
	3	XAOZZ 18265	P10-3163	.BODY ASSEMBLY.....	1
	4	PFOZZ 18265	P4307	.CLAMP, LOOP AIR CLEANER.....	2
	5	PAOZZ 18265	P10-1246	.FILTER ELEMENT, INTA.....	1
	6	PAOZZ 18265	P10-2144	.NUT, PLAIN, WING.....	1
	7	PFOZZ 18265	P3951	.CLAMP, LOOP.....	1
	8	XAOZZ 18265	P10-3113	.CUP ASSEMBLY.....	1
	9	PAOZZ 88853	53191260	HOSE, AIR DUCT.....	1
	10	XBOZZ 88853	19323500	TUBE HOSE TO REDUCER.....	1
	11	PFOZZ 18265	P10-1290	HOSE, PREFORMED HOSE TO AIR CLEANER.....	1
	12	PFOZZ 00624	820-18	CLAMP, HOSE REDUCER AND HOSE ASSEMBLY.....	4
	13	XBOZZ 88853	625626K1	BRACKET, AIR CLEANER.....	1
	14	XDOZZ 88853	03961010	WASHER, LOCK AIR CLEANER TO BRACKET	4
	15	XDOZZ 88853	02707150	NUT, PLAIN, HEXAGON AIR CLEANER TO BRACKET.....	4
	16	XBOZZ 88353	516211-9	SPACER, PIPE BRACKET MTG.....	2
	17	XDOZZ 88853	03961500	WASHER, LOCK BRACKET MTG.....	2
	18	XDOZZ 88853	03185960	SCREW, CAP, HEXAGON HEAD, BRACKET MTG.....	2
	19	XDOZZ 88853	03173320	SCREW, CAP, HEXAGON HEAD, AIR CLEANER TO BRACKET.....	4

END OF FIGURE



TA502974

FIGURE 26. FUEL TANK.

(1) ITEM NO	(2) SMR CODE	(3) CAGEC	(4) PART NUMBER	(5) DESCRIPTION AND USABLE ON CODES (UOC)	(6) QTY
SECTION II					
GROUP 0306 TANKS, LINES, FITTINGS HEADERS					
FIG. 26 FUEL TANK					
1	XBOOO	88853	12638YE	FUEL SUPPLY	1
2	XDOOO	88853	82930155	.FUEL TANK ASSEMBLY	1
3	PAOZZ	01943	52011	..PLUG, PIPE	1
4	PBOZZ	88853	813720-03	..FILTER, FLUID	1
* 5	XDOZZ	88853	725153K21	..PIPE, FILLER FUEL TANK DRAIN.....	1
6	XBOZZ	88853	813720-6	..TUBE, SUCTION FUEL TANK.....	1
7	XAOZZ	88853	725152K1	..TANK, FUEL	1
8	PFOZZ	55355	1577AL	..BREATHER,	1
9	XDOZZ	88853	03179580	.SCREW, CAP FILLER PIPE MTG.....	6
10	XDOZZ	88853	02181385	.BOLT, HEXAGON FUEL TANK MTG.....	2
11	PFOZZ	88853	529825K1	.SPACER, SLEEVE FUEL TANK	2
12	XDOZZ	88853	03961730	.WASHER, LOCK FUEL TANK MTG.....	4
13	XDOZZ	88853	02713080	.NUT, FULL FUEL TANK MTG	4
14	XDOZZ	88853	02181295	.BOLT, HEXAGON FUEL TANK MTG.....	2
15	XDOZZ	88853	20766840	.PLUG, PIPE FUEL TANK DRAIN.....	1
16	XDOZZ	88853	02709400	.NUT, FULL BRACE MTG	4
17	XDOZZ	88853	03961296	.WASHER SPRING, LOCK, FILLER PIPE	4
				AND BRACE MTG	
18	XDOZZ	88853	03951430	.WASHER, PLAIN BRACE MTG	4
19	XDOZZ	88853	03179500	.SCREW, CAP BRACE MTG.....	2
20	XDOZZ	88853	03179340	.SCREW, CAP BRACE MTG.....	2
21	XBOZZ	88853	625528K1	.BRACE, FILLER PIPE	1
22	PFOZZ	88853	50707740	.GASKET	1

END OF FIGURE

1
2 THRU 7

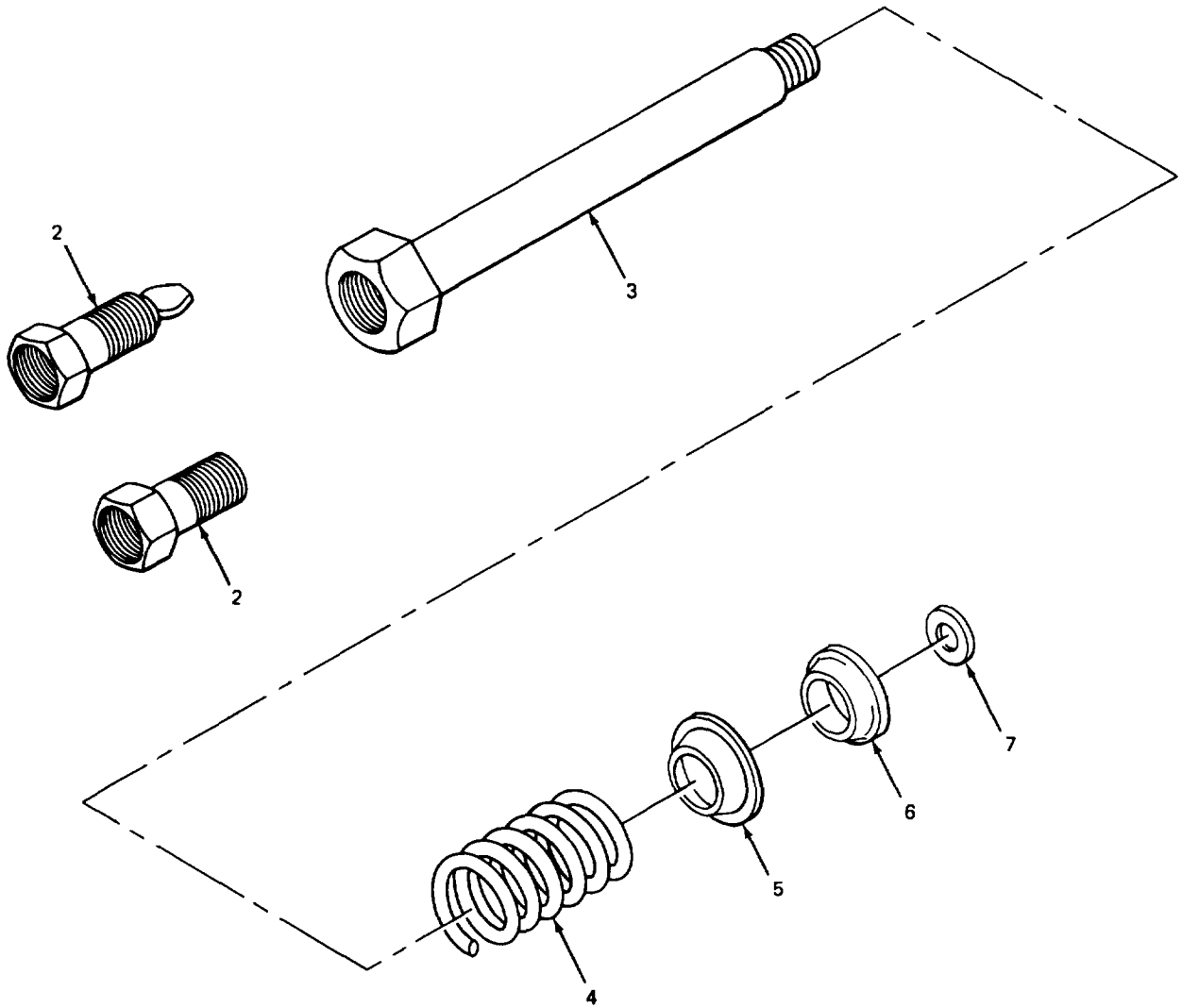

TA502975

FIGURE 27. FUEL INLET AND DRAIN CONNECTORS.

SECTION II

TM 5-3810-289-24PC01

(1) ITEM NO	(2) SMR CODE	(3) CAGEC	(4) PART NUMBER	(5) DESCRIPTION AND USABLE ON CODES (UOC)	(6) QTY
GROUP 0306 TANKS, LINES, FITTINGS, HEADERS					
FIG. 27 FUEL INLET AND DRAIN CONNECTORS					
*	1	PBOZZ 15434	BM67981	CONNECTION, FUEL INJ FUEL DRAIN	6
*	1	PBOZZ 15434	3801086	CONNECTION, FUEL INJ	6
	2	PAOZZ 81343	4-2 040102B	ADAPTER, STRAIGHT, PI USE WITH P/N BM67981	1
	2	PFOZZ 79470	106-20072	ADAPTER, STRAIGHT, PI USE WITH P/N 3801086.....	1
	3	PFOZZ 15434	101132	BOLT, INTERNALLY REL	1
	4	PFOZZ 15434	70856	SPRING, HELICAL, COMP	1
	5	PFOZZ 15434	70847	RETAINER, GASKET	1
*	6	PFOZZ 15434	70854	PACKING, PREFORMED DRAIN CONNECTOR PART OF KIT P/N 3012588.....	1
*	7	PFOZZ 15434	9426-2	NUT, PLAIN, ROUND FUEL CONNECTOR PART OF KIT P/N 3012588.....	1

END OF FIGURE

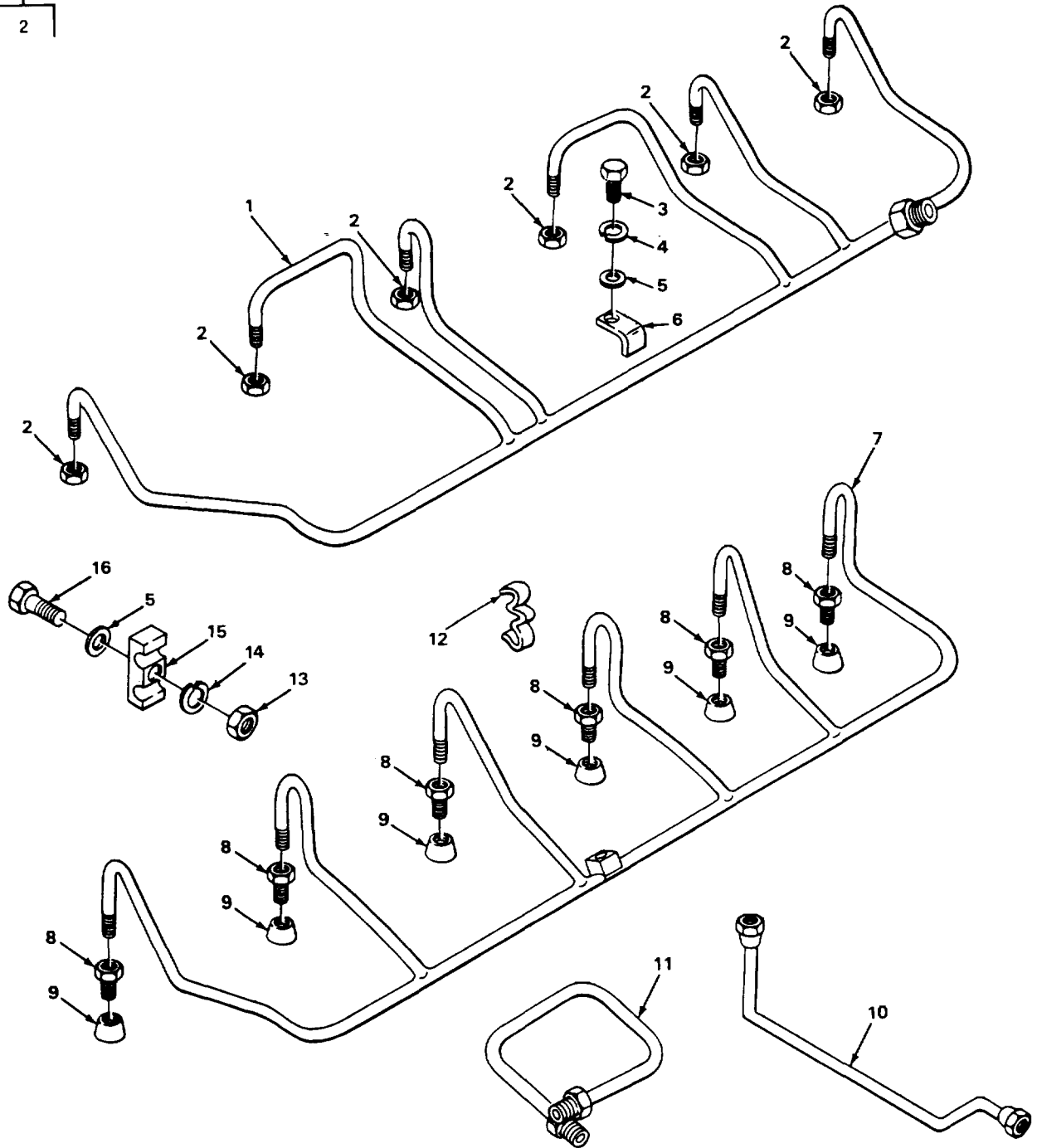

TA502976

FIGURE 28. FUEL SUPPLY MANIFOLD DRAIN.

SECTION II				(5)	(6)
(1)	(2)	(3)	(4)		
ITEM	SMR		PART	DESCRIPTION AND USABLE ON CODES (UOC)	QTY
NO	CODE	CAGEC	NUMBER		
GROUP 0306 TANKS, LINES, FITTINGS HEADERS					
FIG. 28 FUEL SUPPLY MANIFOLD DRAIN					
*	1	PFOZZ 15434	182158	TUBE ASSEMBLY, METAL DRAIN.....	1
	2	PFOZZ 15434	S-1022-A	.INVERTED NUT, TUBE C	6
	3	PFOZZ 15434	S107	SCREW	1
	4	PFOZZ 96906	MS35338-45	WASHER, LOCK	1
	5	PFOZZ 15434	S631	WASHER, FLAT TUBE CLIP.....	2
	6	XBOZZ 15434	194989	SUPPORT, TUBE.....	1
	7	KFOZZ 15434	128524	MANIFOLD, FUEL PART OF KIT P/N BM70057	30
	8	PFOZZ 15434	70829	INVERTED NUT, TUBE C	6
	9	PFOZZ 15434	104536	SLEEVE, COMPRESSION, PART OF KIT P/N BM70057	30
	10	PFOZZ 15434	185052	TUBE ASSEMBLY, METAL.....	1
	11	XDOZZ 15434	165484	TUBE, FUEL SUPPLY	1
	12	XDOZZ 88853	C441060171	CLIP, TUBE	2
	13	PFOZZ 15434	S224	NUT, PLAIN, HEXAGON TUBE CLIP.....	1
	14	PFOZZ 96906	MS122032	WASHER, LOCK	1
	15	XDOZZ 15434	64235	INSULATOR, CLEAT.....	1
	16	PFOZZ 96906	MS90728-8	SCREW, CAP, HEXAGON H TUBE CLIP	1

END OF FIGURE

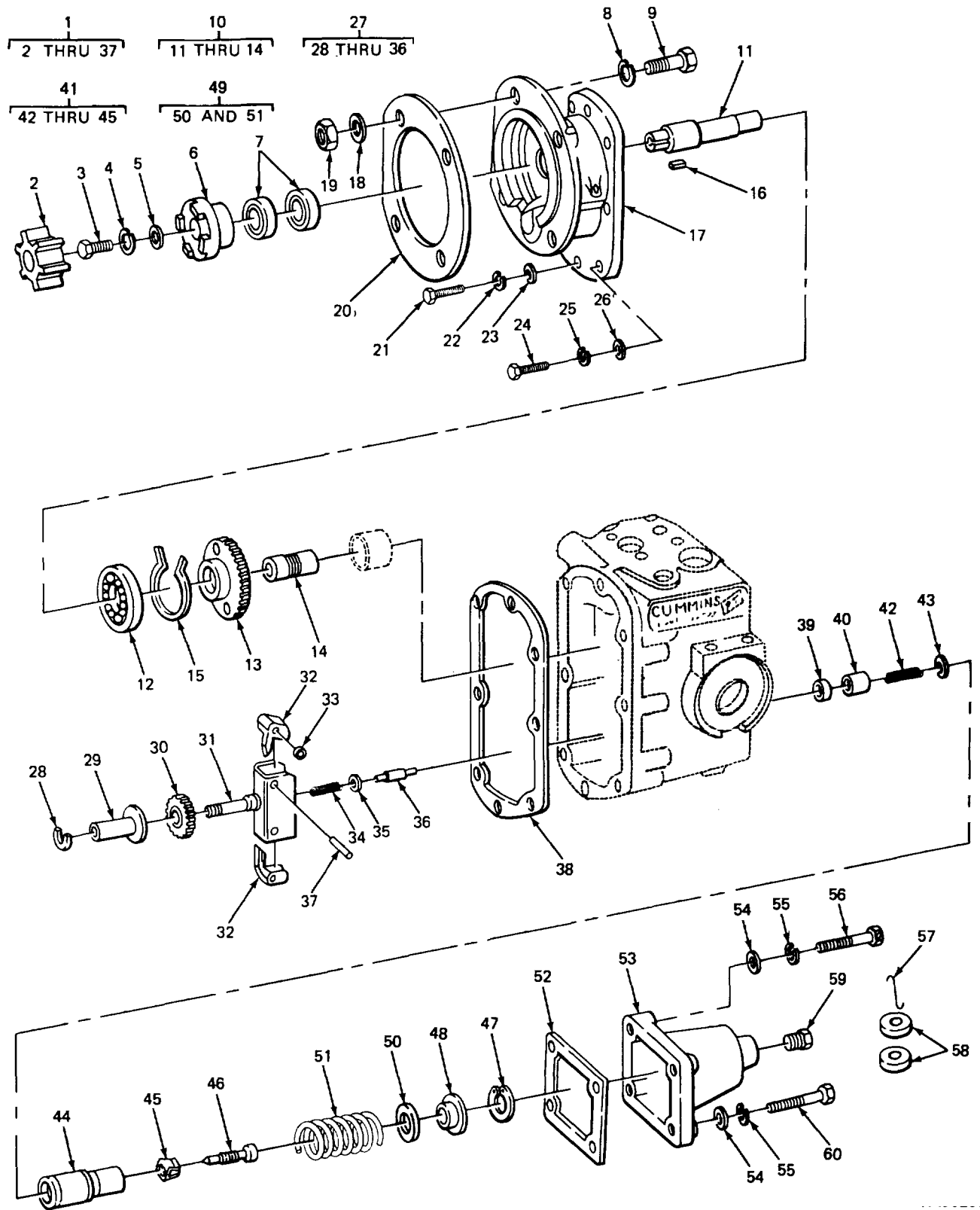

TA502977

FIGURE 29. GOVERNOR ASSEMBLY, GOVERNOR SPRING PACK, AND MAIN SHAFT COVER.

SECTION II

TM 5-3810-289-24PC01

(1) ITEM NO	(2) SMR CODE	(3) CAGEC	(4) PART NUMBER	(5) DESCRIPTION AND USABLE ON CODES (UOC)	(6) QTY
GROUP 0308 ENGINE SPEED GOVERNOR AND CONTROLS					
FIG. 29 GOVERNOR ASSEMBLY, GOVERNOR SPRING PACK, AND MAIN SHAFT COVER					
1	XBFFF	15434	BM76018	COVER ASSEMBLY GOVERNOR.....	1
2	PFFZZ	15434	162426	.INSERT, FLEXIBLE COU.....	1
3	PFFZZ	15434	3034233	.PUMP, GEAR FUEL HALF-COUPLING MOUNTING.....	1
4	PFFZZ	96906	MS35338-8	.WASHER, LOCK HALF-COUPLING MOUNTING.....	1
5	PFFZZ	15434	108330	.WASHER, FLAT HALF-COUPLING MOUNTING.....	1
6	PFFZZ	15434	101918	.COUPLING HALF, SHAFT.....	1
7	PFFZZ	15434	3045173	.SEAL, OIL ENCASED DRIVE END COVER PART OF KIT P/N 3010244.....	2
8	PFFZZ	96906	MS35338-47	.WASHER, LOCK FUEL PUMP MTG.....	4
9	PFFZZ	96906	MS90728-90	.SCREW, CAP, HEXAGON H FUEL PUMP MTG.....	4
* 10	PFFZZ	15434	AR51307	.GEARSHAFT, SPUR-WORM.....	1
11	PFFZZ	15434	100192	..SHAFT, SHOULDERED.....	1
12	PFFZZ	11976	C35388	..BEARING, BALL, ANNULA DRIVE SHAFT.....	1
13	PFFZZ	15434	103036	..GEAR, SPUR.....	1
14	PFFZZ	15434	101983	..GEAR, HELICAL.....	1
15	PFFZZ	15434	70699	.RING, RETAINING BEARING.....	1
16	PFFZZ	96906	M520066-116	.KEY, MACHINE DRIVE SHAFT.....	1
17	PFFZZ	15434	BM91679	.HOUSING COVER ASSEM.....	1
18	PFFZZ	15434	S622	.WASHER, FLAT FUEL PUMP MTG.....	4
19	XDFZZ	15434	S274	.NUT, PLAIN, HEXAGON FUEL PUMP MTG.....	4
20	XDFZZ	15434	200817	.GASKET FUEL PUMP MTG PART OF KIT P/N AR50583.....	1
21	PFFZZ	15434	118226	.SCREW, CAP, HEXAGON HEAD, COVER MOUNTING.....	1
22	PFFZZ	15434	S606	.WASHER, LOCK COVER MTG.....	1
23	PFFZZ	96906	MS27183-9	.WASHER, FLAT COVER MTG.....	1
24	PFFZZ	96906	MS90725-10	.SCREW, CAP, HEXAGON H COVER MTG.....	6
25	PFFZZ	96906	MS122032	.WASHER, LOCK COVER MTG.....	6
26	PFFZZ	88044	AN960-416	.WASHER, FLAT HOUSING MTG.....	6
27	XDFFH	15434	3010864	.GOVERNOR WEIGHT AND CARRIAGE ASSEMBLY.....	1
28	XDFZZ	89462	5103-500R	..RING, RETAINING DRIVE GEAR.....	1
29	PFFZZ	15434	163944	..BUSHING, SLEEVE SHAFT.....	1
30	PFFZZ	15434	113244	..GEAR, SPUR.....	1
31	PFFZZ	15434	BM91502	..CARRIER ASSEMBLY.....	1
* 32	XBFFZ	15434	163826	..WEIGHT, GOVERNOR.....	2
33	PFFZZ	15434	157594	..BEARING, WASHER, THRU WEIGHT.....	4
34	PFFZZ	15434	143847	..SPRING, HELICAL, COMP.....	1
35	PFFZZ	80205	NAS620-5L	..WASHER, FLAT SPRING.....	1
36	PFFZZ	15434	144178	..PIN, SHOULDER, HEADLE SPRING.....	1
37	XDFZZ	15434	142204	.PIN, WEIGHT, PIVOT.....	2
38	PFFZZ	15434	100764	GASKET FRONT HOUSING PART OF KIT P/N 3010244.....	1
39	PFFZZ	15434	144676	ADAPTER, IDLE SPRING.....	1
40	XBFFZ	15434	145959	PLUNGER, IDLER SPRING.....	1

SECTION II

TM 5-3810-289-24PC01

(1) ITEM NO	(2) SMR CODE	(3) CAGEC	(4) PART NUMBER	(5) DESCRIPTION AND USABLE ON CODES (UOC)	(6) QTY
* 41	PFFFF	15434	BM70796	SPRING GUIDE, ASSEMB.....	1
42	PFFZZ	15434	144195	.SPRING, HELICAL, COMP IDLE	1
43	PFFZZ	15434	70715	.WASHER, FLAT	1
44	PFFZZ	15434	BM70797	.GUIDE, CLIP ASSEMBLY	1
* 45	XDFZZ	15434	70736	.CLIP, SPRING TENSION ADJUSTING SCREW	1
46	XAFZZ	15434	139292	GUIDE, PLUNGER	1
47	PFFZZ	96906	MS16625-1100	RING, RETAINING	1
48	PFFZZ	15434	70713	RING RETAINING SPRING.....	1
49	XBFFF	15434	AR50870	SPRING ASSEMBLY, GOVERNOR.....	1
50	PFFZZ	15434	70717A	.SHIM.....	1
50	PFFZZ	15434	70717B	.SHIM.....	1
50	PFFZZ	15434	70717	.SPACER, RING GOVERNOR SPRING.....	1
51	XBFFZ	15434	143254	.SPRING, GOVERNOR	1
52	PFFZZ	15434	70705	GASKET PACKING COVER PART OF KIT P/N 3010244.....	1
53	PFFZZ	15434	44678	COVER, SPRING PACK.....	1
54	PFFZZ	88044	AN960-416	WASHER, FLAT COVER MTG.....	4
55	PFFZZ	96906	MS122032	WASHER, LOCK COVER MTG.....	4
56	PFFZZ	15434	203619	SCREW PACKING COVER	1
57	PFFZZ	15434	124020	WIRE, SHAFT SEAL	1
58	PFFZZ	15434	124019	SEAL, FUEL PUMP REGU.....	2
59	PFFZZ	15434	177999	PLUG, PIPE PACKING, HOUSING	1
* 60	XDFZZ	15434	171545	SCREW, CAP, HEXAGON H COVER MOUNTING.....	3

END OF FIGURE

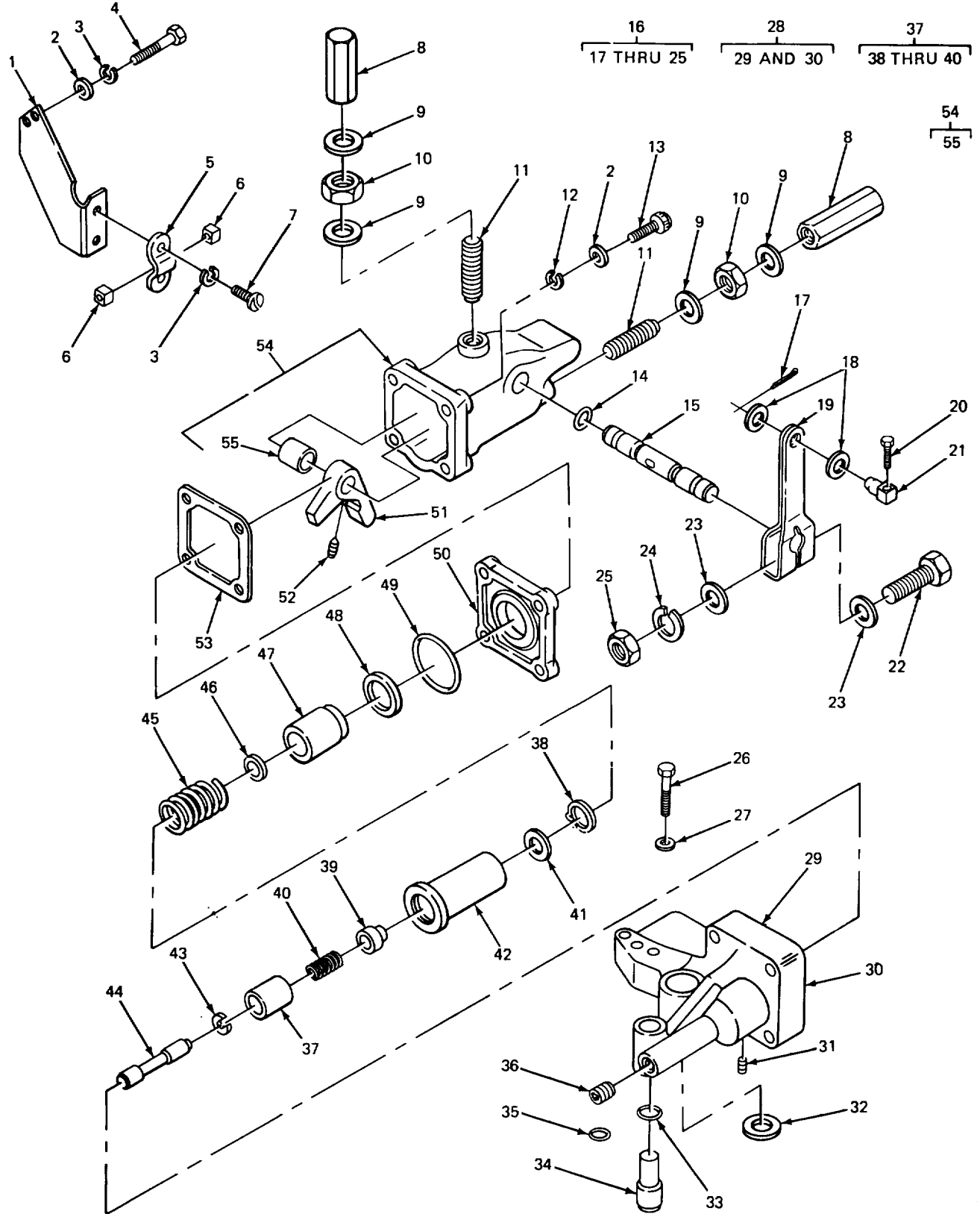

FIGURE 30. FUEL PUMP GOVERNOR, MECHANICAL VARIABLE SPEED.

SECTION II

TM 5-3810-289-24PC01

(1) ITEM NO	(2) SMR CODE	(3) CAGEC	(4) PART NUMBER	(5) DESCRIPTION AND USABLE ON CODES (UOC)	(6) QTY
				GROUP 0308 ENGINE SPEED GOVERNOR, AND CONTROLS	
				FIG. 30 FUEL PUMP GOVERNOR, MECHANICAL VARIABLE SPEED	
*	1	XDFZZ 15434	102475	BRACKET, CABLE CLAMP	1
	2	PFFZZ 88044	AN960-416	WASHER, FLAT BRACKET MOUNTING	6
	3	PFFZZ 15434	S606	WASHER, LOCK SWIVEL	2
	4	PFFZZ 96906	MS90725-6	SCREW, CAP, HEXAGON H BRACKET MTG.....	2
	5	PFFZZ 15434	7614	STRAP, RETAINING	1
	6	XBFZZ 15434	102740	NUT, CLIP	2
	7	PFFZZ 15434	70781	SCREW, MACHINE STRAP	2
	8	PFFZZ 15434	110058	POST, ELECTRICAL-MEC.....	2
	9	PFFZZ 15434	112408	WASHER, FLAT	4
	10	XDFZZ 15434	S258	NUT, PLAIN, HEXAGON	2
	11	PFFZZ 88044	AN565F428H24	SETSCREW	2
	12	PFFZZ 96906	MS122032	WASHER, LOCK HOUSING	4
	13	PFFZZ 15434	S184C	SCREW, CAP, SOCKET HE HOUSING MTG.....	4
	14	PFFZZ 79500	1JH4350REVCPC	PACKING, PREFORMED THROTTLE SHAFT PART OF KIT P/N 3012588 PART OF KIT P/N AR50583.....	2
	15	PFFZZ 15434	70835	SHAFT, STRAIGHT	1
*	16	PFFZZ 15434	BM73104	LEVER ASSEMBLY, THRO.....	1
	17	PFFZZ 15434	S511	.PIN, COTTER LEVER	1
	18	PFFZZ 15434	S631	.WASHER, FLAT SWIVEL	2
	19	PAFZZ 15434	102477	.LEVER, REMOTE CONTRO	1
	20	PAFZZ 15434	70208	.SCREW, CAP, HEXAGON H SWIVEL	1
	21	PFFZZ 15434	102483	.PIN, SHOULDER, HEADLE THROTTLE LEVER	1
	22	PFFZZ 15434	S159B	.SCREW, CAP, HEXAGON H LEVER	1
	23	PFFZZ 88044	AN960-416	.WASHER, FLAT LEVER	2
	24	PFFZZ 96906	MS122032	.WASHER, LOCK LEVER	1
	25	PFFZZ 96906	MS35691-5	.NUT, PLAIN, HEXAGON	1
	26	PFFZZ 15434	S102A	SCREW, CAP, HEXAGON H BARREL HOUSING.....	2
	27	PFFZZ 73370	10028	WASHER, FLAT BARREL HOUSING	2
	28	XDFFF 15434	BM78801	HOUSING AND BARREL	1
	29	XDFZZ 15434	159018	.HOUSING GOVERNOR	1
	30	XDFZZ 15434	148253	.BARREL, GOVERNOR.....	1
	31	PFFZZ 15434	S965E	PLUG, MACHINE THREAD BARREL HOUSING.....	2
	32	PFFZZ 15434	154088	SEAL CAP BARREL HOUSING PART OF KIT P/N 3010244.....	1
	33	PFFZZ 15434	154086	RING, SEALING BARREL HOUSING PART OF KIT P/N 3010244	1
	34	PFFZZ 15434	126119	ADAPTER, STRAIGHT, PI	1
	35	PAFZZ 96906	MS9021-116	PACKING, PREFORMED PART OF KIT P/N 3010244.....	1
	36	PFFZZ 15434	68606	PLUG, MACHINE THREAD BARREL HOUSING.....	1
*	37	PFFZZ 15434	BM77531	PARTS KIT, IDLER.....	1
	38	PFFZZ 96906	MS16627-1093	.RING, RETAINING	1
	39	PFFZZ 15434	70798	.SEAT, HELICAL COMPRE SPRING	1
	40	PFFZZ 15434	153240	.SPRING, HELICAL, COMP	1
	41	PFFZZ 15434	153379	SHIM.....	1

SECTION II

(1) ITEM NO	(2) SMR CODE	(3) CAGEC	(4) PART NUMBER	(5) DESCRIPTION AND USABLE ON CODES (UOC)	(6) QTY
41	PFFZZ	15434	153380	SHIM.....	1
41	XDFZZ	15434	153381	SHIM.....	1
42	PFFZZ	15434	108384	HOLDER, SPRING	1
43	PFFZZ	15434	148367	RING, RETAINING PLUNGER.....	1
44	PFFZZ	15434	154460	PLUNGER, GOVERNOR, FU.....	1
45	XDFZZ	15434	107787	SPRING, HELICAL, COMP	1
46	PFFZZ	15434	70811A	SHIM.....	1
46	PFFZZ	15434	70811B	SHIM.....	1
47	PFFZZ	15434	70836	PLUNGER, DETENT	1
48	PFFZZ	15434	148426	SHIM PACK HOUSING	1
49	PFFZZ	15434	145544	PACKING, PREFORMED PLATE PART OF KIT..... P/N 3010244.....	1
50	PFFZZ	15434	148254	PLATE, ADAPTER, GOV.....	1
51	PFFZZ	15434	70834	STOP, THROTTLE LEVER.....	1
52	PFFZZ	15434	70813	SETSCREW STOP.....	1
53	PFFZZ	15434	70705	GASKET COVER PART OF KIT P/N..... 3010244.....	2
* 54	PFFZZ	15434	3016021	HOUSING, FUEL PUMP.....	1
55	PFFZZ	15434	70812	.BUSHING, SLEEVE THROTTLE.....	2

END OF FIGURE

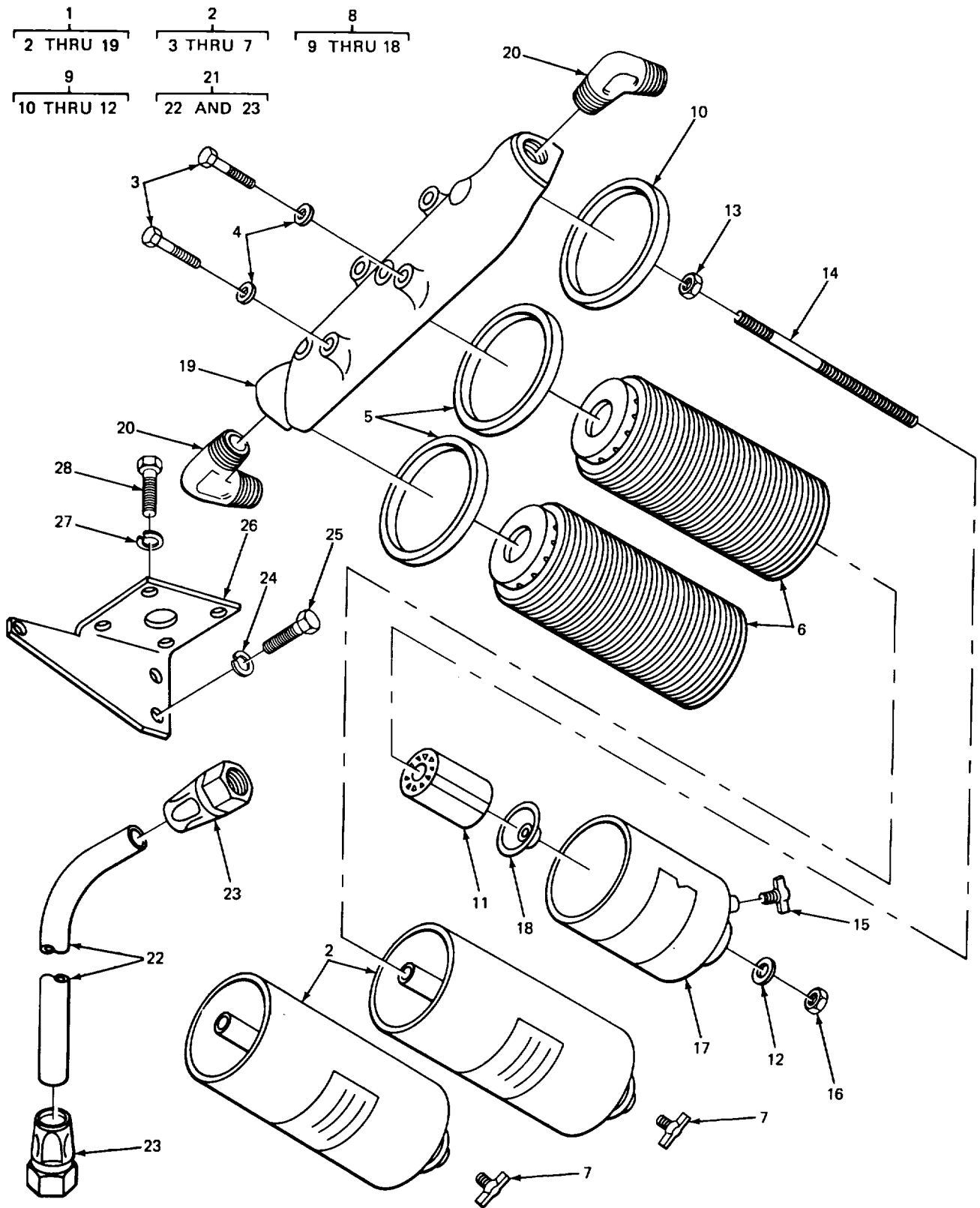

FIGURE 31. FUEL FILTERS.

(1) ITEM NO	(2) SMR CODE	(3) CAGEC	(4) PART NUMBER	(5) DESCRIPTION AND USABLE ON CODES (UOC)	(6) QTY
SECTION II					
GROUP 0309 FUEL FILTERS					
FIG. 31 FUEL FILTERS					
*	1	PAOZZ 15434	BM34827	FILTER, FLUID FUEL.....	1
	2	XDOOO 73370	141292	.BODY, ELEMENT ASSEMBLY.....	2
	3	PFOZZ 96906	MS90727-90	..SCREW, CAP, HEXAGON H HEAD TO BODY.....	2
	4	PFOZZ 73370	101487	..WASHER, FLAT HEAD TO BODY SCREW.....	2
	5	PAOZZ 09367	4506914-3	..GASKET FILTER HEAD.....	2
	6	PAOZZ 79396	CW226MP	..FILTER ELEMENT, FLUI.....	2
	7	PAOZZ 96906	MS35782-4	..COCK, DRAIN.....	2
*	8	PFOZZ 73370	149557	.FILTER, FLUID FILTER.....	1
*	9	PAOZZ 15434	21621-6	..FILTER ELEMENT, FLUI.....	1
	10	PFOZZ 73370	101489	...GASKET BODY TO HEAD.....	1
	11	PAOZZ 79960	F6X12AT3	...FILTER ELEMENT, FLUI.....	1
	12	PAOZZ 73370	106943	...WASHER, FLAT.....	1
	13	PFOZZ 73370	151809	..NUT, PLAIN, HEXAGON ELEMENT STUD NUT.....	1
	14	PFOZZ 73370	106933	..STUD, PLAIN ELEMENT.....	1
	15	PFOZZ 96906	MS35782-4	..COCK, DRAIN.....	1
	16	PFOZZ 73370	102458	..NUT, PLAIN, CAP BODY MTG.....	1
	17	PFOZZ 73370	151031	..FILTER, FLUID.....	1
	18	PFOZZ 73370	35066	..COVER, ACCESS ELEMENT.....	1
	19	XDOZZ 15434	104623	.HEAD, FLUID FILTER.....	1
	20	XDOZZ 15434	100501	ELBOW, PIPE TO HOSE HOSE TO FUEL FILTER.....	2
*	21	PAOZZ 15434	HS1001600SS	HOSE ASSEMBLY, RUBBE FILTER TO FUEL PUMP.....	1
	22	MOOZZ 19207	4512727-1	.HOSE, NONMETALLIC MAKE FROM HOSE P/N 213-10.....	1
	23	XBOZZ 98441	1725-10S	.SWIVEL, HOSE.....	2
	24	PFOZZ 96906	MS35338-8	WASHER, LOCK FUEL FILTER, BRACKET MTG.....	3
*	25	PFOZZ 80204	B1821BH038C075N	SCREW, CAP, HEXAGON H.....	3
	26	PFOZZ 15434	146523	BRACKET, MOUNTING FUEL FILTER.....	1
	27	PFOZZ 96906	MS35338-45	WASHER, LOCK FUEL FILTER MTG.....	4
	28	XDOZZ 15434	70223	SCREW FUEL FILTER MTG.....	4

END OF FIGURE

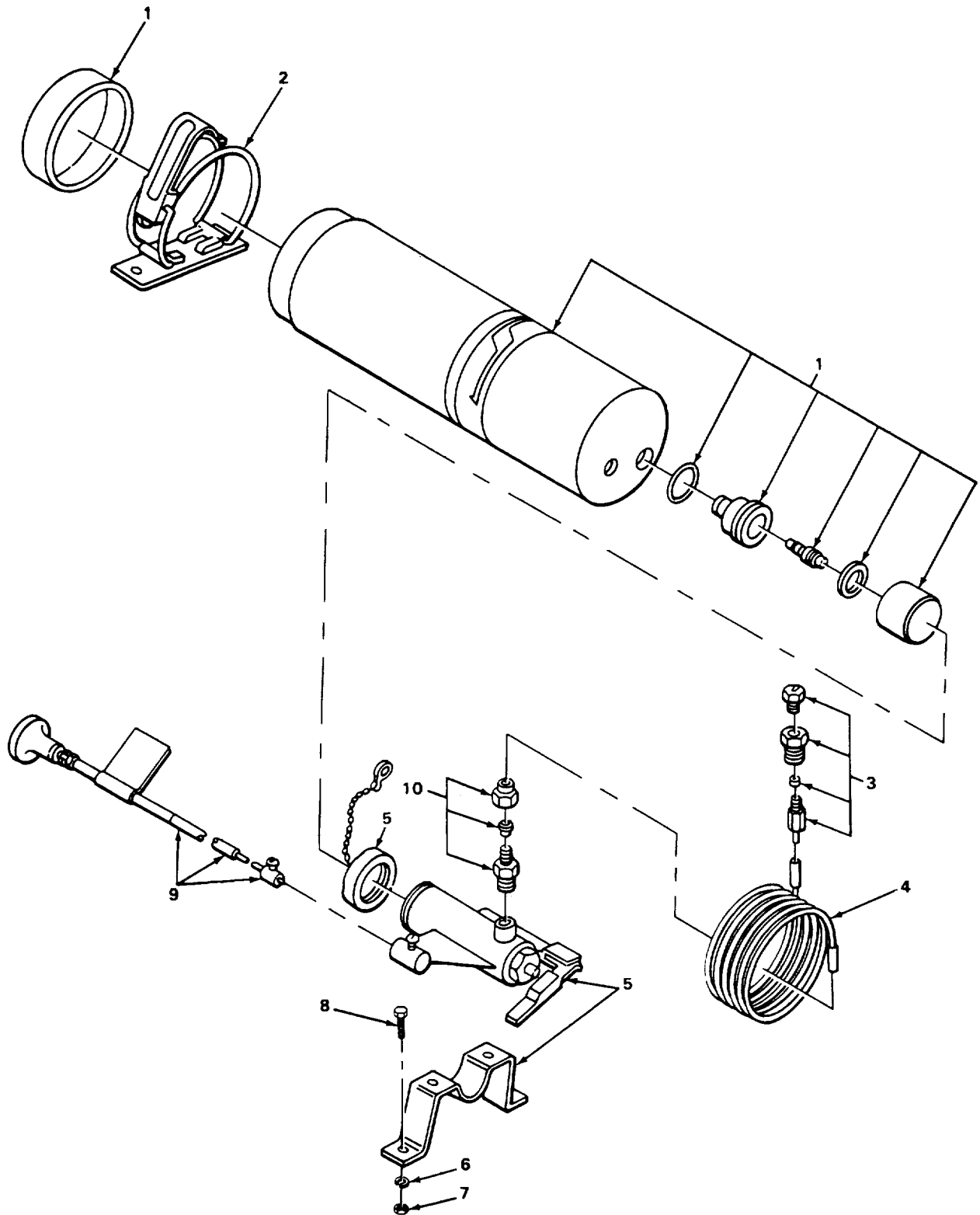

FIGURE 32. ENGINE STARTING AIDS.

SECTION II

(1) ITEM NO	(2) SMR CODE	(3) CAGEC	(4) PART NUMBER	(5) DESCRIPTION AND USABLE ON CODES (UOC)	(6) QTY
GROUP 0311 ENGINE STARTING AIDS					
FIG. 32 ENGINE STARTING AIDS					
1	PFOZZ	53203	20000	CARTRIDGE, ENGINE ST PART OF KIT P/N G53267-291.....	1
2	KFOZZ	61112	LP1058-1	CLAMP, CYLINDER PART OF KIT P/N G53267-291.....	1
3	PFOZZ	61112	QA6-1TC	ATOMIZER ASSEMBLY PART OF KIT P/N G53267-291.....	1
4	PFOZZ	61112	LP-2978-48	TUBE, METALLIC VALVE TO ATOMIZER PART OF KIT P/N G53267-291.....	1
5	PFOZZ	61112	QS2-1TC	PARTS KIT, ENGINE QU PART OF KIT P/N G53267-291.....	1
6	PFOZZ	96906	MS35338-44	WASHER, LOCK VALVE AND BRACKET ASSEMBLY MTG.....	2
7	XBOZZ	88853	53102660385	NUT, PLAIN VALVE AND BRACKET ASSEMBLY MTG.....	2
8	PFOZZ	96906	MS90728-8	SCREW, CAP, HEXAGON H VALVE AND BRACKET ASSEMBLY MTG.....	2
9	KFOZZ	61112	LP297SR144	CABLE ASSEMBLY STARTING AID PART OF KIT P/N G53267-291.....	1
* 10	PAOZZ	61112	LP-482-1	ADAPTER, STRAIGHT, PI TUBE TO VALVE.....	1

END OF FIGURE

1
2 THRU 17

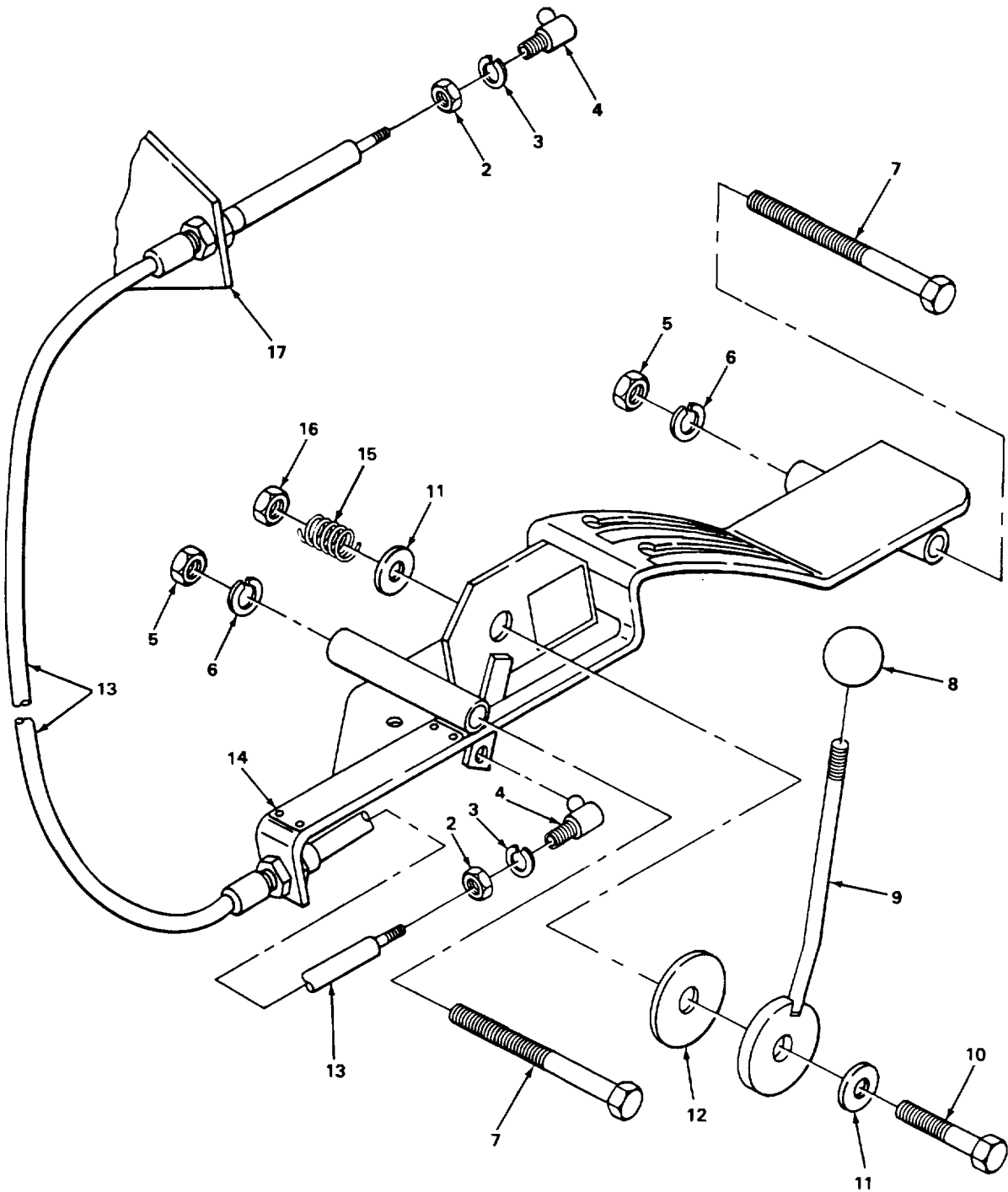

TA502981

FIGURE 33. THROTTLE CONTROL.

(1) ITEM NO	(2) SMR CODE	(3) CAGEC	(4) PART NUMBER	(5) DESCRIPTION AND USABLE ON CODES (UOC)	(6) QTY
GROUP 0312 ACCELERATOR, THROTTLE OR CHOKE CONTROLS					
FIG. 33 THROTTLE CONTROL					
1	PFOOO	88853	625636K21	LEVERS, ENGINE	1
2	XDOZZ	88853	02738550	.NUT, PLAIN, HEXAGON BALL JOINT	2
3	XDOZZ	88853	03961010	.WASHER, LOCK BALL JOINT	2
4	PFOZZ	01428	SS-1002-CP	.BALL JOINT.....	2
*	XDOZZ	88853	02714050	.NUT, PLAIN, HEXAGON QUADRANT MTG	2
6	XDOZZ	88853	03961800	.WASHER, LOCK QUADRANT MTG	2
7	XDOZZ	88853	02190990	.BOLT, MACHINE QUADRANT MTG	2
8	PFOZZ	72512	35D	.KNOB.....	1
9	XDOZZ	88853	623035K21	.LEVER, MANUAL CONTRO THROTTLE, WELDED	1
10	XDOZZ	88853	03235800	.SCREW, CAP, HEXAGON HEAD, THROTTLE ARM MTG.....	1
11	XDOZZ	88853	03951600	.WASHER, FLAT THROTTLE ARM MTG.....	2
12	PFOZZ	88853	511446K1	.WASHER, FLAT	1
13	XDOZZ	88853	46313790	.CONTROL, TRU-LAY	1
14	XAOZZ	88853	725250K21	.QUADRANT, WELDED	1
15	PFOZZ	88853	75746000	.SPRING, HELICAL, COMP	1
16	XDOZZ	88853	02769300	.NUT, LOCK THROTTLE ARM MTG SCREW.....	1
17	XAOZZ	88853	525960K1	.BRACKET, TRU-LAY.....	1

END OF FIGURE

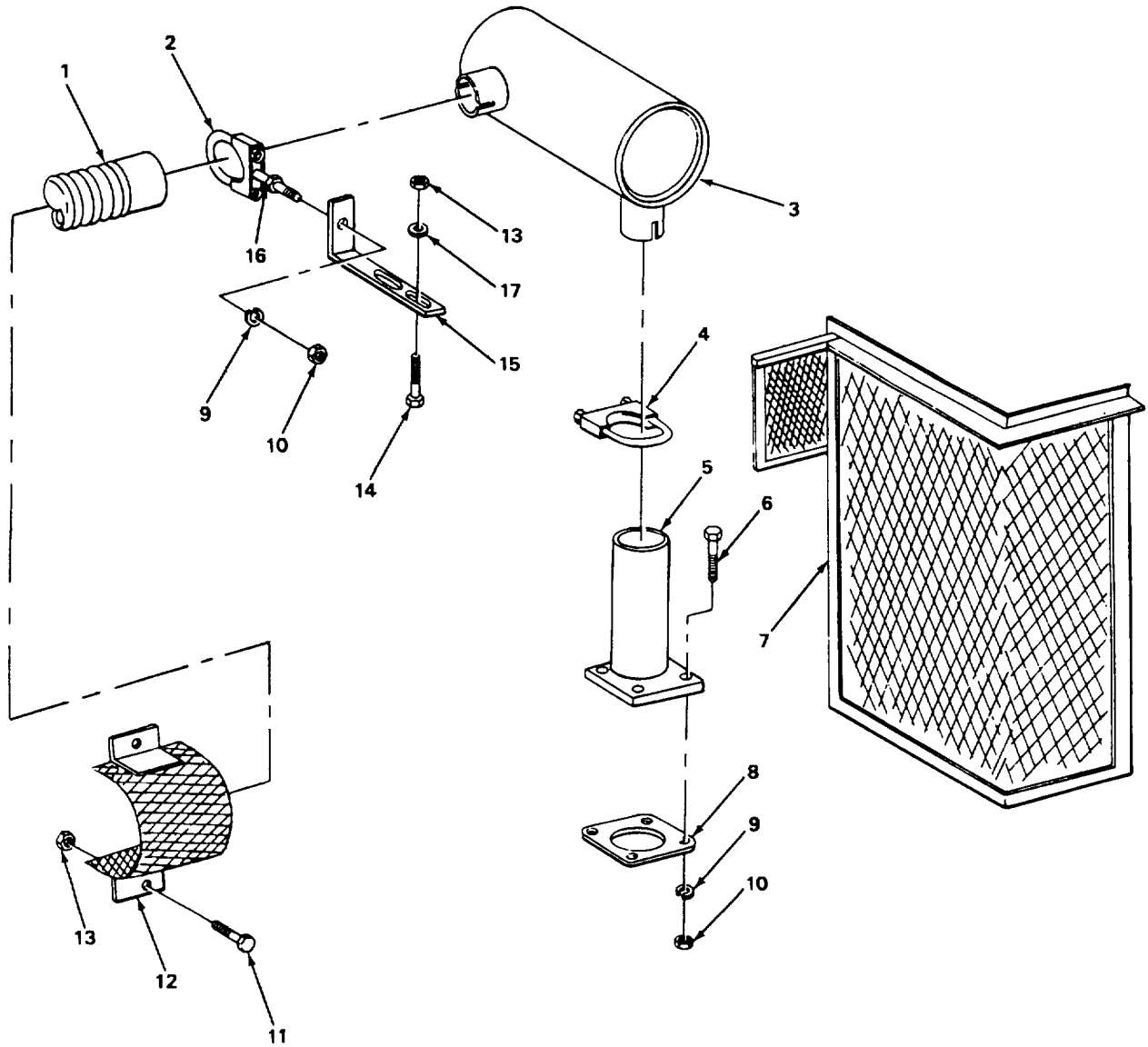
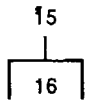

TA502982

FIGURE 34. MUFFLER, PIPES, AND GUARD.

SECTION II						
(1)	(2)	(3)	(4)	(5)	(6)	
ITEM	SMR		PART			
NO	CODE	CAGEC	NUMBER	DESCRIPTION AND USABLE ON CODES (UOC)	QTY	
GROUP 04 EXHAUST SYSTEM						
GROUP 0401 MUFFLER AND PIPES						
FIG. 34 MUFFLER, PIPES, AND GUARD						
1	XDOZZ	70510	TYPESSH	HOSE, METALLIC EXHAUST	1	
2	XDOZZ	76110	X362	CLAMP, LOOP	1	
3	PFOZZ	76700	T-10377	MUFFLER, EXHAUST	1	
4	PFOZZ	76110	X350	CLAMP, LOOP MUFFLER TO EXTENSION	1	
5	PFOZZ	88853	625601K21	PIPE, EXHAUST	1	
6	XDOZZ	88853	03185560	SCREW, CAP, HEXAGON HEAD, EXTENSION MTG.....	4	
7	PFOZZ	88853	813950K21	GUARD, MUFFLER-EXHAU MUFFLER.....	1	
8	KFOZZ	11083	103848	GASKET EXTENSION PART OF KIT P/N 3012588.....	1	
9	XDOZZ	88853	03961500	WASHER LOCK, EXTENSION MTG.....	5	
10	XDOZZ	88853	02711050	NUT, PLAIN, HEXAGON EXTENSION MOUNTING	5	
11	XDOZZ	88853	03179320	SCREW, CAP, HEXAGON HEAD, GUARD MTG	2	
12	XBOZZ	88853	625922K21	GUARD MUFFLER HOSE, OUTSIDE	1	
13	XDOZZ	88853	02709150	NUT, PLAIN, HEXAGON GUARD AND BRACKET MTG	4	
14	XDOZZ	88853	03179420	SCREW, CAP, HEXAGON HEAD, BRACKET MTG.....	2	
*	15	PFOZZ	88853	533700K4	BRACKET, ANGLE SUPPORT.....	1
	16	PFOZZ	88853	531585K21	.CLAMP, LOOP WELDED	1
	17	PFOZZ	96906	MS27183-13	WASHER, FLAT BRACKET	2

END OF FIGURE

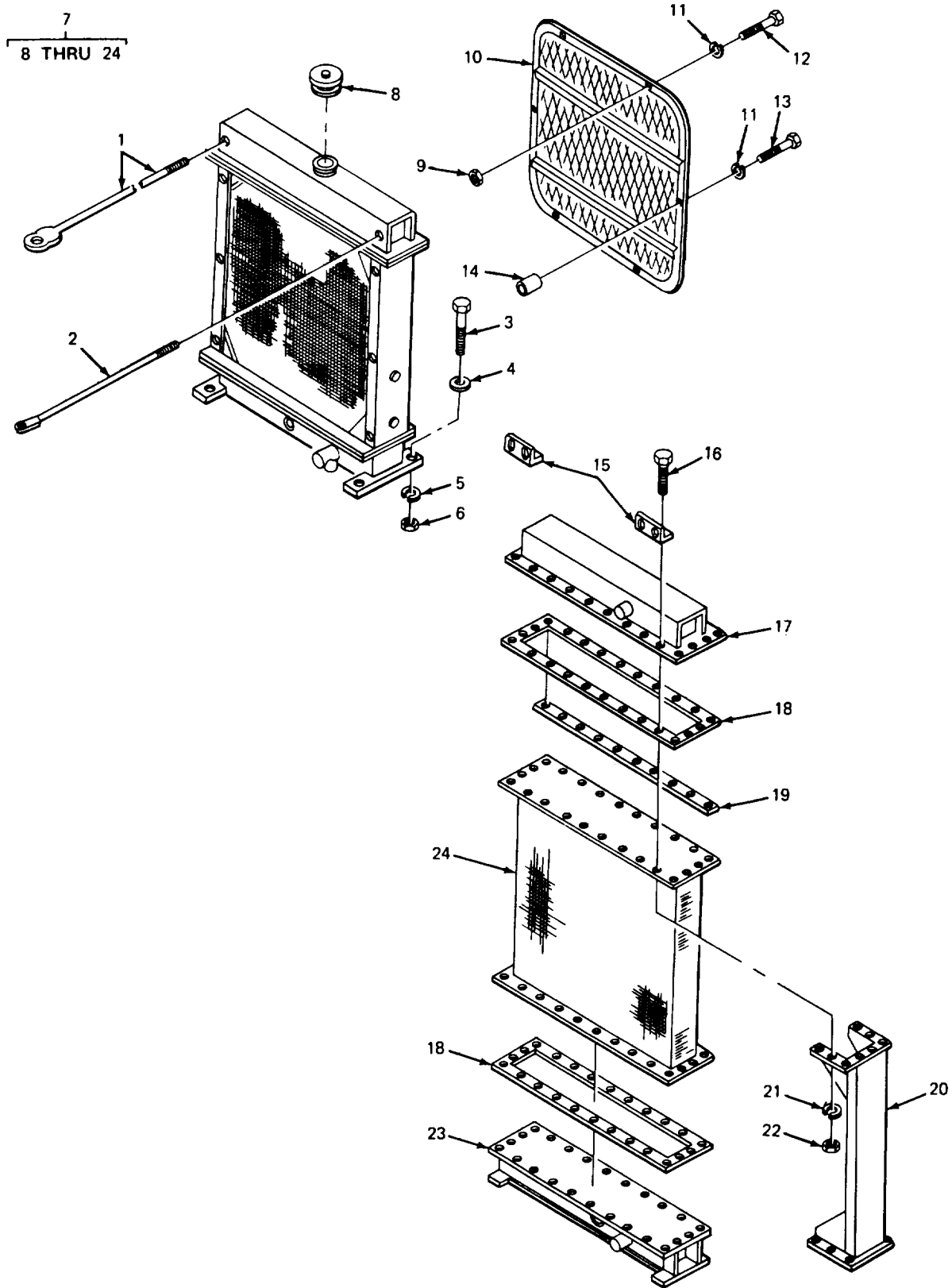
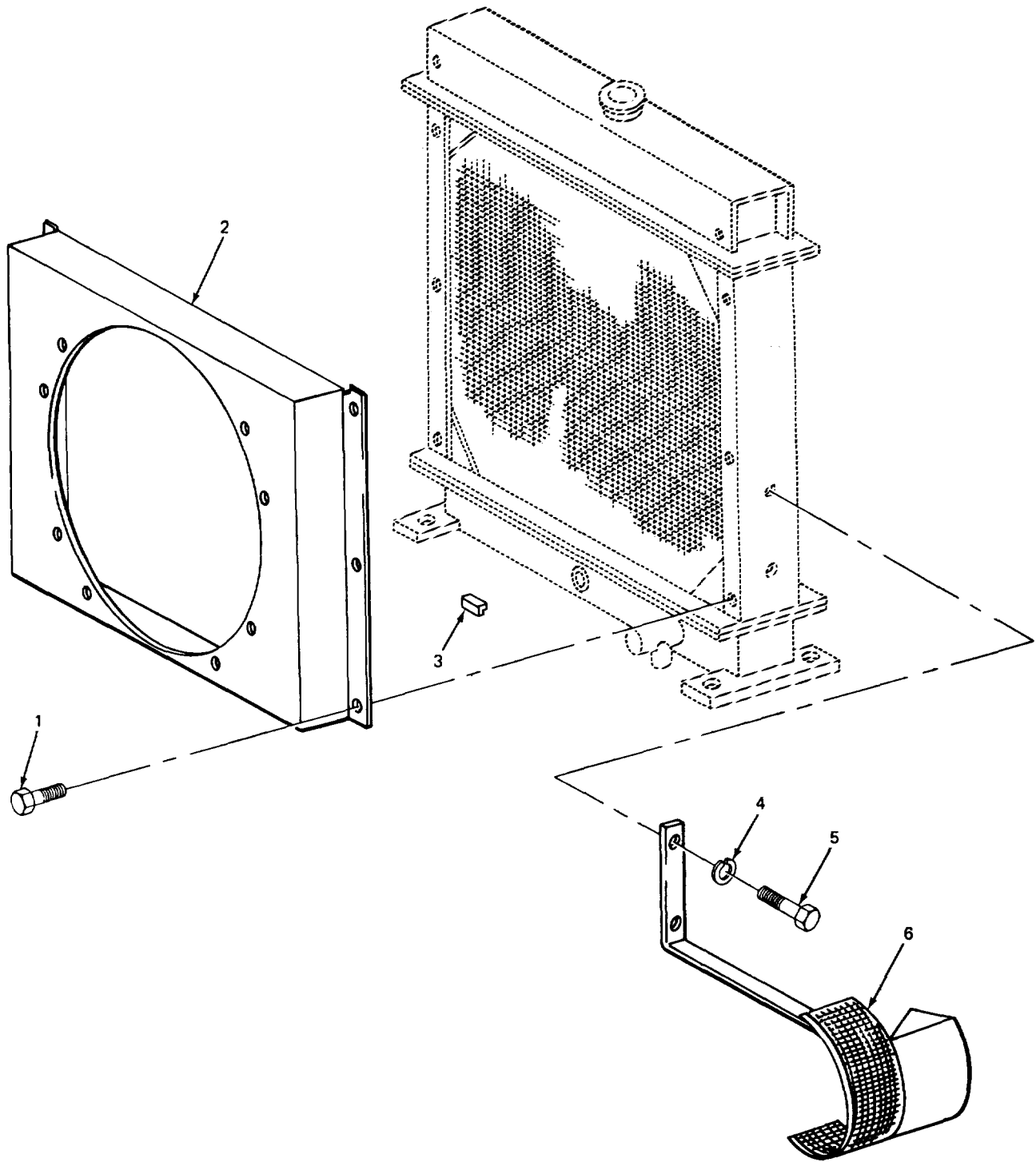

FIGURE 35. RADIATOR.

(1) ITEM NO	(2) SMR CODE	(3) CAGEC	(4) PART NUMBER	(5) DESCRIPTION AND USABLE ON CODES (UOC)	(6) QTY
SECTION II					
GROUP 05 COOLING SYSTEM					
GROUP 0501 RADIATOR, EVAPORATIVE COOLER, OR HEAT EXCHANGER					
FIG. 35 RADIATOR					
1	XDOZZ	88853	625868K1	BRACE, RADIATOR LEFT HAND	1
2	XBOZZ	88853	625867K1	BRACE, RADIATOR RH.....	1
3	XDOZZ	88853	03179560	SCREW, CAP, HEXAGON HEAD, RADIATOR MTG.....	4
4	XDOZZ	46529	G2038	WASHER, FLAT RADIATOR MTG.....	4
5	XDOZZ	88853	03961300	WASHER, LOCK RADIATOR MTG.....	4
6	XDOZZ	88853	02709150	NUT, PLAIN, HEXAGON RADIATOR MTG.....	4
7	PFOFF	88853	66253124	RADIATOR, ENGINE COO	1
8	XDOZZ	46529	G13583	.CAP, RADIATOR.....	1
9	XDOZZ	46529	G2024	.NUT, PLAIN, HEXAGON FRONT GUARD MTG.....	4
10	XBOZZ	46529	A12-333	.GUARD RADIATOR FRONT	1
11	XDOZZ	46529	G2025	.WASHER, LOCK FRONT GUARD MTG	6
12	XDOZZ	46529	G2037	.SCREW, CAP, HEXAGON HEAD, FRONT GUARD MTG.....	4
13	XDOZZ	46529	G2754	.SCREW, CAP, HEXAGON HEAD FRONT GUARD MTG.....	2
14	XBOZZ	46529	G43518	.SPACER FRONT GUARD MTG.....	2
15	XBFZZ	46529	G44596	.BRACKET	4
16	XDFZZ	46529	G2022	.SCREWS CAP, HEXAGON HEAD, TOP AND BOTTOM TANK MTG	68
17	XBFZZ	46529	A1-288	.TANK, UPPER.....	1
18	PFFZZ	46529	G24028	.CORK STRIP TOP AND BOTTOM TANKS.....	2
19	XBFZZ	46529	G97284	.STRIP TOP AND BOTTOM TANK MTG.....	4
20	XBFZZ	46529	A3-1466	.RAIL TANK SIDES, RH	1
20	XBFZZ	46529	A4-1466	.RAIL TANK SIDE, LH	1
21	XDFZZ	40529	G2009	.WASHER, LOCK TOP AND BOTTOM TANKS MTG.....	68
22	XDFZZ	46529	G2004	.NUT, PLAIN, HEXAGON TOP AND BOTTOM TANKS MTG.....	68
23	XBFZZ	46529	A2-2677	.TANK, LOWER	1
24	XDFZZ	46529	T1792A	.CORE	1

END OF FIGURE



TA502984

FIGURE 36. RADIATOR SHROUD AND BELT GUARD.

SECTION II				(5)	(6)
(1)	(2)	(3)	(4)		
ITEM	SMR		PART	DESCRIPTION AND USABLE ON CODES (UOC)	QTY
NO	CODE	CAGEC	NUMBER		
				GROUP 0502 COWLING, DEFLECTORS, AIR DUCTS, SHROUDS, ETC.	
				FIG. 36 RADIATOR SHROUD AND BELT GUARD	
1	XDOZZ	46529	G2534	SCREW, MACHINE FAN SHROUD MTG	8
2	XBOZZ	46529	146-1948	SHROUD, FAN	1
3	XBOZZ	46529	G21291	CLIP SHROUD MTG	8
4	PFOZZ	96906	MS35338-47	WASHER, LOCK WATER PUMP GUARD MTG	2
5	PFOZZ	96906	MS90725-3	SCREW, CAP, HEXAGON H WATER PUMP BELT GUARD MTG	2
6	XBOZZ	88853	725491K21	GUARD WATER PUMP BELT.....	1

END OF FIGURE

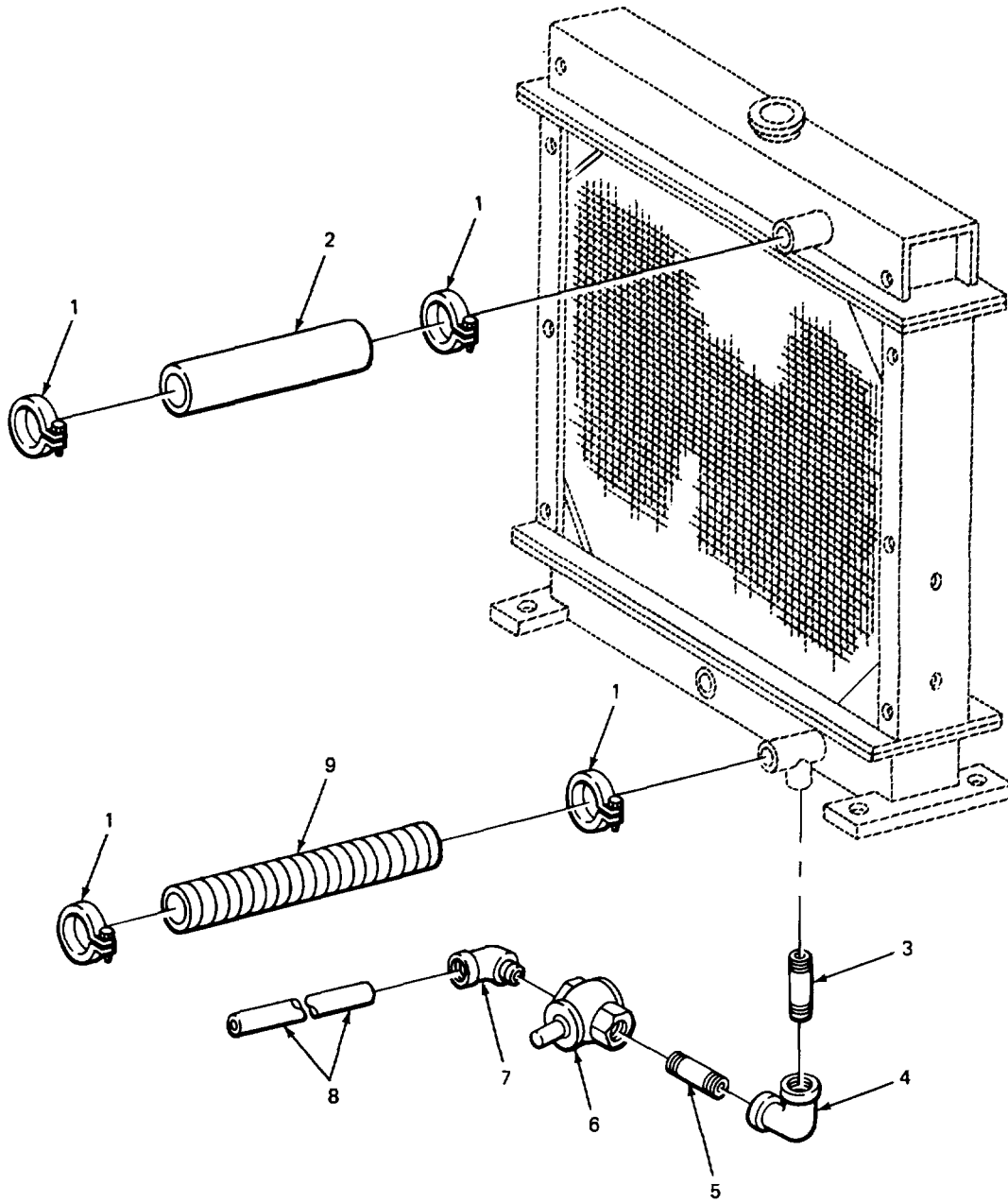

FIGURE 37. RADIATOR LINES AND FITTINGS.

SECTION II					
(1)	(2)	(3)	(4)	(5)	(6)
ITEM NO	SMR CODE	CAGEC	PART NUMBER	DESCRIPTION AND USABLE ON CODES (UOC)	QTY
				GROUP 0503 WATER MANIFOLD, HEADINGS, THERMOSTATS AND HOUSING GASKET	
				FIG. 37 RADIATOR LINES AND FITTINGS	
1	XDOZZ	88853	53271410	CLAMP, HOSE RADIATOR TOP AND BOTTOM	4
				HOSE.....	
2	PFOZZ	96906	MS521301A217R	HOSE, NONMETALLIC INLET	1
3	XDOZZ	88853	20546900	NIPPLE, PIPE RADIATOR DRAIN	1
4	XDOZZ	88853	20221500	ELBOW, PIPE TO TUBE DRAIN TUBE TO COCK	1
5	XDOZZ	88853	20536000	NIPPLE, PIPE RADIATOR DRAIN TUBE.....	1
6	PFOZZ	90800	7450-2	COCK, PLUG RADIATOR DRAIN TUBE.....	1
7	XDOZZ	88853	20230750	ELBOW, PIPE TO TUBE RADIATOR DRAIN TUBE	1
8	MOOZZ	88853	32360500	TUBE RADIATOR MAKE FROM TUBE P/N WWT799	1
9	PAOZZ	81300	M58	HOSE, PREFORMED OUTLET.....	1

END OF FIGURE

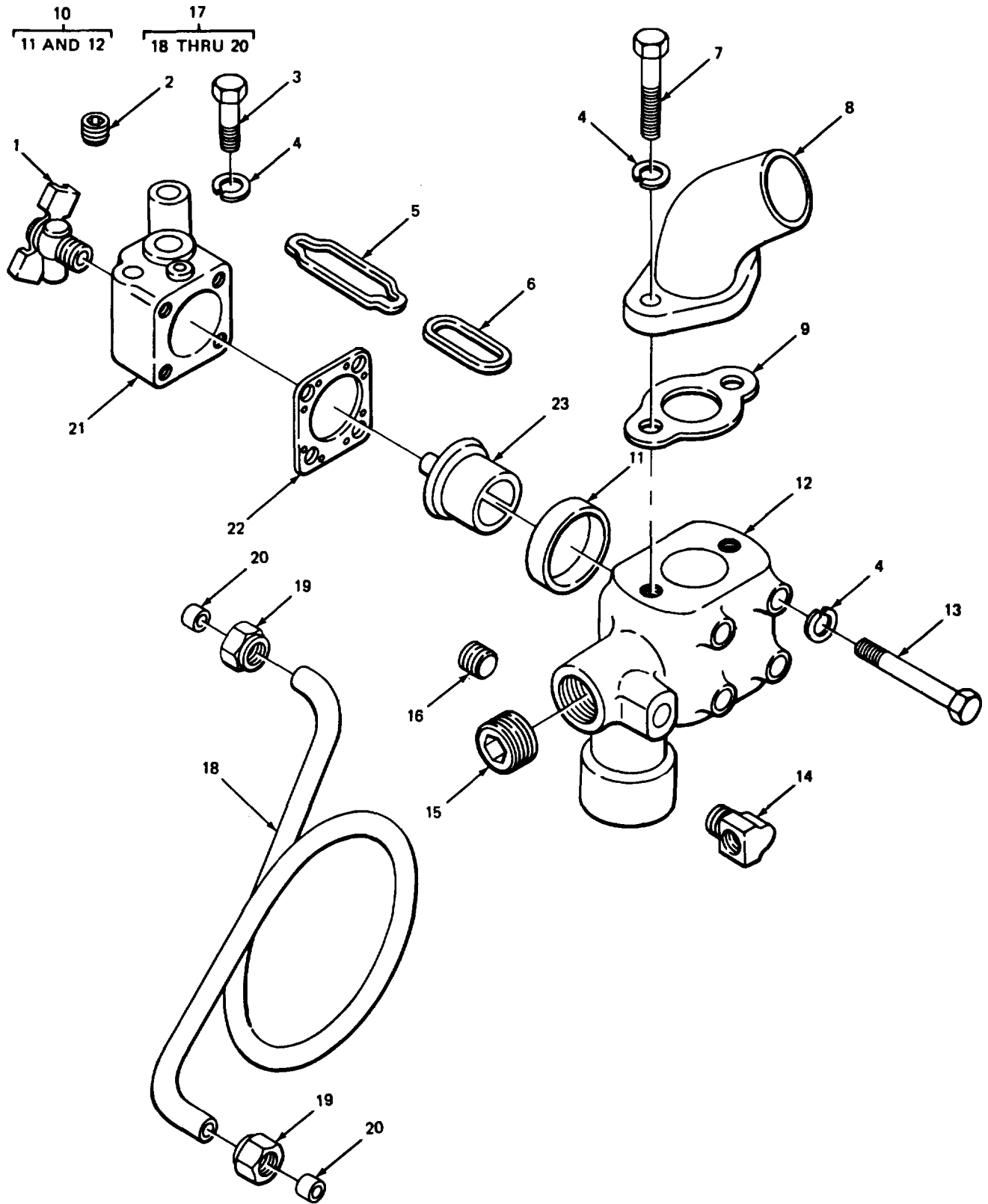

FIGURE 38. THERMOSTAT AND HOUSING.

SECTION II

TM 5-3810-289-24PC01

(1) ITEM NO	(2) SMR CODE	(3) CAGEC	(4) PART NUMBER	(5) DESCRIPTION AND USABLE ON CODES (UOC)	(6) QTY
				GROUP 0503 WATER MANIFOLD, HEADERS, THERMOSTATS AND HOUSING GASKET	
				FIG. 38 THERMOSTAT AND HOUSING	
1	PFOZZ	96906	MS35782-4	COCK, DRAIN CYLINDER HEAD, WATER OUTLET CONNECTION.....	1
2	PFOZZ	15434	S-915-A	PLUG, PIPE CYLINDER HEAD CONNECTION.....	2
* 3	PFOZZ	80204	B1821BH038C075N	SCREW, CAP, HEXAGON H CONNECTOR MTG.....	2
4	PFOZZ	96906	MS35338-8	WASHER, LOCK WATER OUTLET CONNECTION MOUNTING.....	8
5	PFOZZ	15434	118374	PLATE, WATER OUTLET WATER CONNECTOR.....	1
6	PFOZZ	15434	118375	INSERT, WATER OUTLET WATER CONNECTOR.....	1
* 7	PFOZZ	80204	B1821BH038C150N	SCREW, CAP, HEXAGON H WATER OUTLET CONNECTION MTG.....	2
8	XDOZZ	15434	106250	CONNECTOR WATER OUTLET.....	1
9	PAOZZ	15434	66258	GASKET CONNECTOR PART OF KIT P/N AR50583.....	1
* 10	XDOZZ	15434	BM73365	HOUSING ASSEMBLY THERMOSTAT.....	1
11	PFOZZ	73680	24101-9882	.SEAL, PLAIN ENCASED.....	1
12	XAOZZ	15434	145459	.HOUSING, THERMOSTAT.....	1
13	PFOZZ	96906	MS90728-72	SCREW, CAP, HEXAGON H CYLINDER HEAD CONNECTION MTG.....	4
14	PFOZZ	30327	34582	ELBOW, TUBE TO BOSS TUBE TO 1 THERMOSTAT HOUSING.....	1
15	PFOZZ	15434	S962	PLUG, PIPE THERMOSTAT HOUSING.....	2
16	PFOZZ	15434	112076	PLUG, FUEL OUTLET THERMOSTAT HOUSING.....	1
* 17	XDOZZ	19207	2775525-1	TUBE, ASSEMBLY.....	1
18	MOOZZ	19207	2775525-2	.TUBE, METALLIC MAKE FROM TUBE P/N 183712.....	1
19	PFOZZ	30327	34605	.NUT, TUBE COUPLING.....	2
20	PFOZZ	30327	60FL1-4	.BUSHING, NONMETALLIC.....	2
21	XDOZZ	15434	116673	CONNECTOR, FLUID, PUM CYLINDER HEAD WATER OUTLET.....	1
22	PFOZZ	15434	116681	GASKET THERMOSTAT HOUSING PART OF KIT P/N 3012588 PART OF KIT P/N AR50583.....	1
23	PAOZZ	96906	MS35770-10	THERMOSTAT, FLOW CON CONTROL.....	1

END OF FIGURE

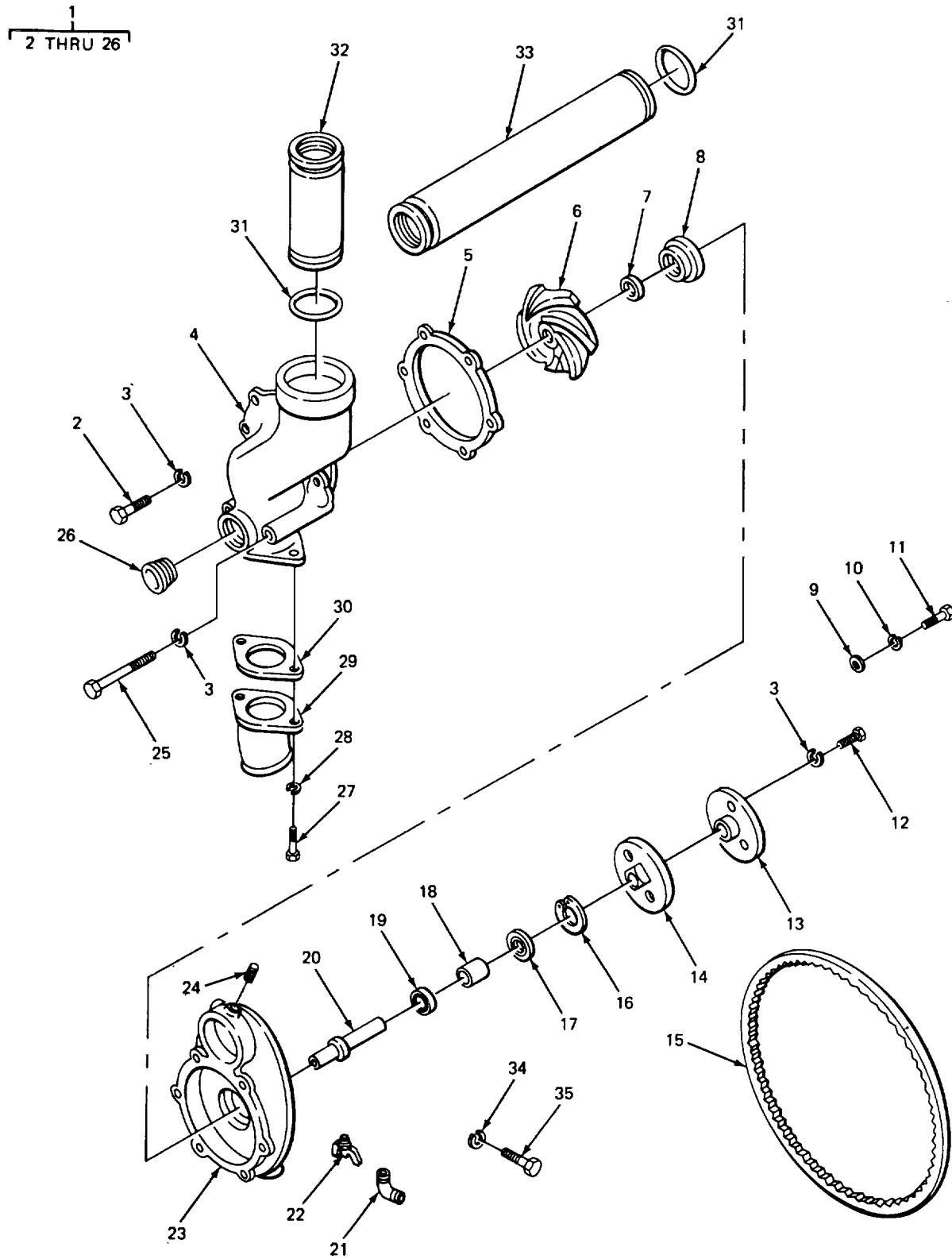

FIGURE 39. WATER PUMP.

SECTION II

TM 5-2420-222-34P

(1) ITEM NO	(2) SMR CODE	(3) CAGEC	(4) PART NUMBER	(5) DESCRIPTION AND USABLE ON CODES (UOC)	(6) QTY
GROUP 0504 WATER PUMP					
FIG. 39. WATER PUMP					
1	PFFFF	15434	BM77452	PUMP, CENTRIFUGAL	1
2	PFFZZ	96906	MS90725-33	.BOLT, MACHINE SHIELD MTG	6
3	PFFZZ	96906	MS35338-45	.WASHER, LOCK COVER MTG.....	11
4	PAFZZ	15434	101222	.SHIELD, PINION	1
* 5	PAFZZ	15434	44818	.GASKET COVER WATER PUMP PART OF	1
				KIT P/N AR50583	
6	XDFZZ	15434	201166	.IMPELLER, PUMP, CENTR.....	1
7	PFFZZ	15434	3028294	.PACKING WITH RETAIN	1
8	XDFZZ	15434	SM44746	.SEAL ASSEMBLY, PLAIN	1
9	PFFZZ	34623	669118	.WASHER, FLAT HUB TO SHAFT	1
10	PFFZZ	96906	MS35338-47	.WASHER, LOCK HUB TO SHAFT	1
11	PFFZZ	15434	S155	.SCREW, CAP, HEXAGON H HUB TO SHAFT	1
* 12	PFFZZ	80204	B1821BH03C125N	.SCREW, CAP, HEXAGON H SHEAVE	3
13	XDFZZ	15434	116741	.FLANGE, END, VARIABLE	1
14	XDFZZ	15434	124347	.SHEAVE, FIXED.....	1
15	PAOZZ	96906	MS51067-34	.BELT, V WATER PUMP DRIVE	1
16	PFFZZ	96906	MS16631-185	.RING, RETAINING BEARING	1
17	PFFZZ	43334	9603X1	.BEARING, BALL, ANNULA	1
18	XDFZZ	15434	105287	.BEARING, SLEEVE.....	1
19	XDFZZ	52676	SKF6203VAS	.BEARING, BALL.....	1
20	PFFZZ	15434	44796	.SHAFT, SHOULDERED WATER PUMP	1
22	PFFZZ	96906	MS35782-4	.COCK, DRAIN WATER PUMP	1
23	XAFZZ	15434	154180	.BODY, WATER PUMP	1
24	PFFZZ	15434	S911B	.PLUG, PIPE BODY.....	1
25	PFFZZ	96906	MS90727-91	.SCREW, CAP, HEXAGON H CAP, HEXAGON	2
				HEAD, COVER MTG	
26	PFFZZ	15434	S995	.PLUG, PIPE COVER	1
* 27	PFFZZ	80204	B1821BH038C075N	SCREW, CAP, HEXAGON H WATER PUMP	2
				INLET CONNECTION.....	
28	PFFZZ	96906	MS35338-8	WASHER, LOCK WATER PUMP INLET	2
				CONNECTION.....	
29	PFFZZ	15434	69910	CONNECTOR, FLUID, PUM.....	1
30	PFFZZ	15434	69909	GASKET WATER PUMP INLET CONNECTION.....	1
				PART OF KIT P/N AR50583.....	
31	PFFZZ	15434	70624	PACKING, PREFORMED CONNECTION PART	4
				OF KIT P/N 3012588 PART OF KIT P/N	
				AR50583.....	
32	PFFZZ	15434	70627	COUPLING, MANIFOLD W	1
33	PFFZZ	15434	111752	TUBE, METALLIC.....	1
34	PAFZZ	96906	MS35338-47	WASHER, LOCK WATER PUMP MTG	3
35	PFFZZ	96906	MS90728-87	SCREW, CAP, HEXAGON H WATER PUMP MTG	3

END OF FIGURE

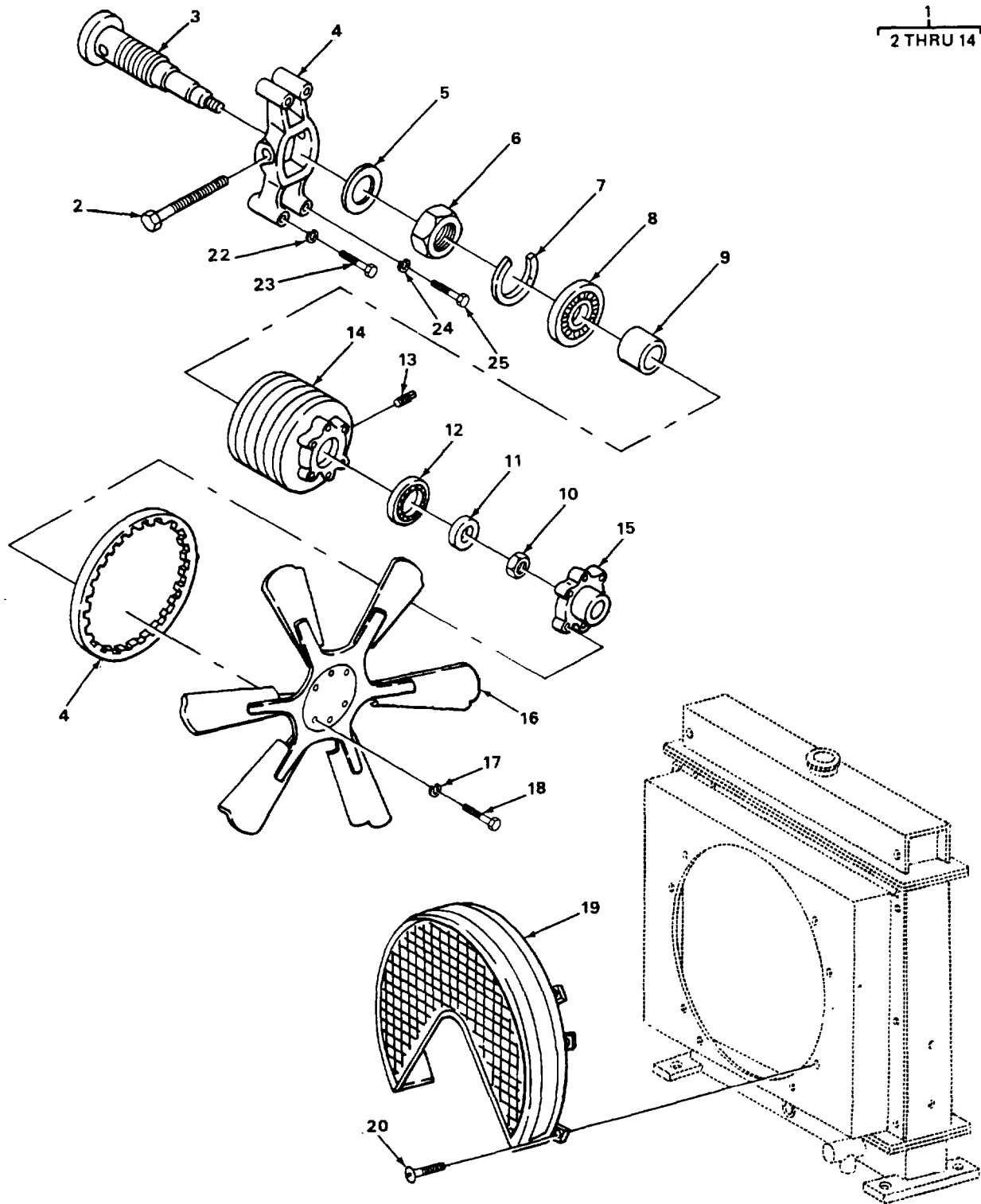

TA502988

FIGURE 40. FAN ASSEMBLY AND GUARD.

SECTION II					
(1)	(2)	(3)	(4)	(5)	(6)
ITEM	SMR		PART		
NO	CODE	CAGEC	NUMBER	DESCRIPTION AND USABLE ON CODES (UOC)	QTY
GROUP 0505 FAN ASSEMBLY					
FIG. 40 FAN ASSEMBLY AND GUARD					
1	XDFFF	15434	BM71818	BRACKET FAN PULLEY	1
2	PFFZZ	15434	106259	.BOLT, EXTERNALLY REL FAN	1
3	XDFZZ	15434	124348	.SHAFT, SHOULDERED FAN HUB.....	1
4	XDFZZ	15434	124349	.BRACKET, FAN.....	1
5	XDFZZ	15434	102010	.WASHER, FLAT	1
6	PFFZZ	15434	105305	.NUT, SELF-LOCKING, HE SHAFT.....	1
7	PFFZZ	72800	1331	.RING, RETAINING FAN	1
8	PFFZZ	15434	120157	.BEARING, BALL, ANNULA SHAFT.....	1
9	PFFZZ	15434	105306	.SPACER, SLEEVE	1
10	PFFZZ	71838	3330550	.NUT, SHAFT.....	1
11	PFFZZ	96906	MS27183-20	.WASHER, FLAT BEARING NUT.....	1
12	PFFZZ	15434	115512	.BEARING, BALL, ANNULA PULLEY.....	1
13	PFFZZ	15434	S911B	.PLUG, PIPE FAN PULLEY	1
14	PFFZZ	15434	120331	.PULLEY, GROOVE	1
15	XDFZZ	15434	119709	PILOT, FAN SHAFT.....	1
16	PFOZZ	15434	119223	IMPELLER, FAN, AXIAL.....	1
17	PFOZZ	96906	MS35338-8	WASHER, LOCK PILOT MTG	6
* 18	PFOZZ	80204	B1821BH038C150N	SCREW, CAP, HEXAGON H PILOT MTG	6
19	XBOZZ	46529	A11-897	GUARD, FAN.....	1
20	XDOZZ	46529	G2534	SCREW, MACHINE FAN GUARD MTG	6
21	PAOZZ	96906	MS51068-37-2	BELTS, V, MATCHED SET.....	2
22	PFFZZ	96906	MS35338-47	WASHER, LOCK BRACKET MTG	2
23	PFFZZ	96906	MS18154-113	SCREW, CAP, HEXAGON H BRACKET MTG.....	2
24	PFFZZ	96906	MS35338-48	WASHER, LOCK BRACKET MTG	2
25	PFFZZ	96906	MS90728-87	SCREW, CAP, HEXAGON H BRACKET MTG.....	2

END OF FIGURE

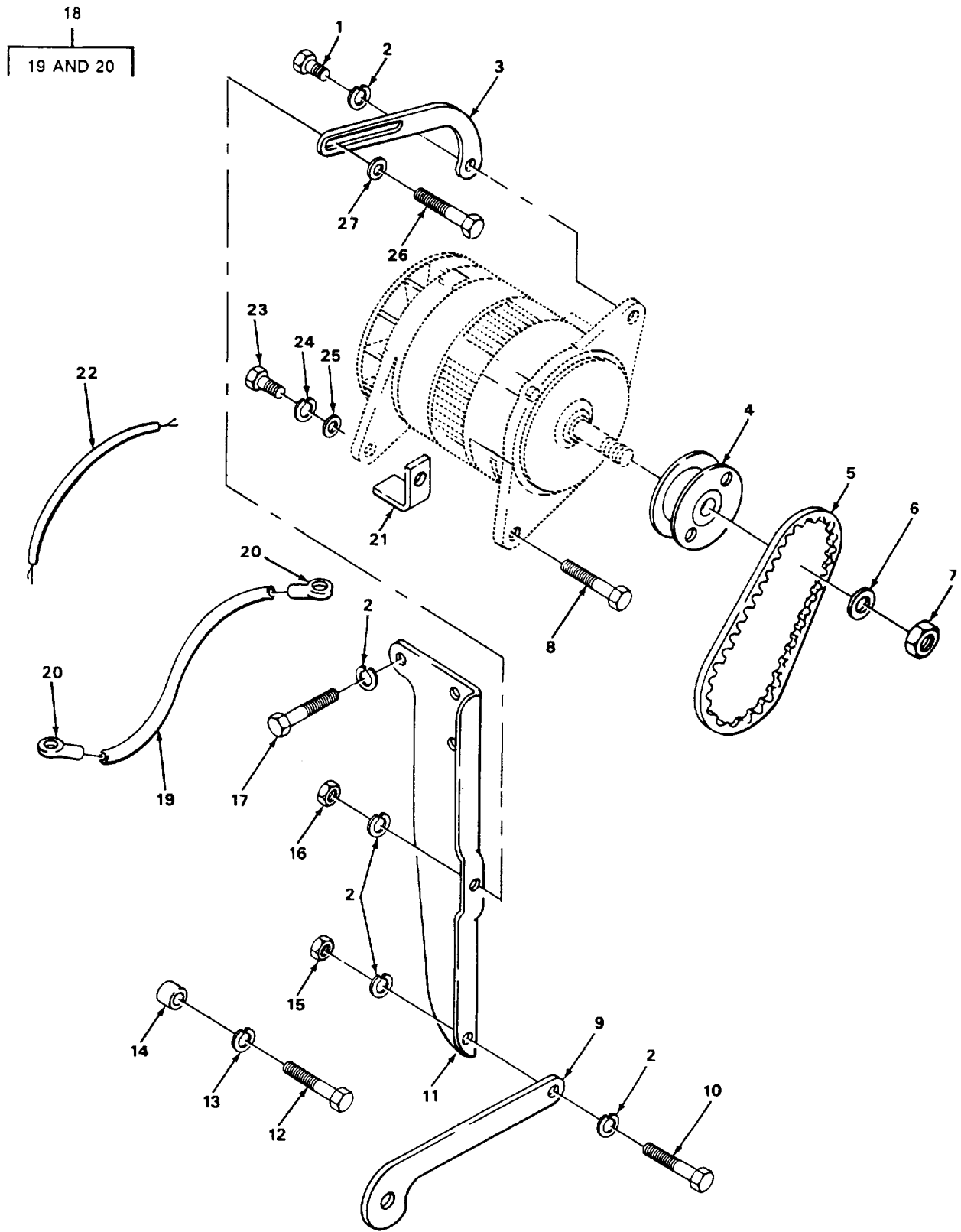

FIGURE 41. ALTERNATOR MOUNTING.

SECTION II

(1) ITEM NO	(2) SMR CODE	(3) CAGEC	(4) PART NUMBER	(5) DESCRIPTION AND USABLE ON CODES (UOC)	(6) QTY
GROUP 06 ELECTRICAL SYSTEM					
GROUP 0601 GENERATOR, ALTERNATOR					
FIG. 41. ALTERNATOR MOUNTING					
1	PFOZZ	96906	MS90725-33	BOLT, MACHINE.....	1
2	PFOZZ	96906	MS35338-47	WASHER, LOCK ALTERNATOR MTG.....	6
3	XDOZZ	15434	117646	LINK, ADJUSTING GENE ALTERNATOR.....	1
4	PFOZZ	15434	147908	PULLEY, GROOVE ALTERNATOR.....	1
5	PAOZZ	15434	196937	BELT, V.....	1
6	XDOZZ	35510	22082	WASHER, FLAT PULLEY MTG.....	1
7	PFOZZ	35510	77727	NUT, SELF-LOCKING, HE PULLEY MTG.....	1
* 8	PFOZZ	80204	B1821BH038C075N	SCREW, CAP, HEXAGON H ALTERNATOR MTG.....	1
9	PFOZZ	15434	160162	BRACE.....	1
10	PFOZZ	96906	MS90728-87	SCREW, CAP, HEXAGON H ALTERNATOR MTG.....	1
11	PFOZZ	15434	139394	BRACKET, GENERATOR ALTERNATOR MTG.....	1
12	PFOZZ	15434	106289	SCREW, CAP, HEXAGON H ALTERNATOR.....	1
				BRACE MTG.....	
13	PFOZZ	96906	MS35338-48	WASHER, LOCK ADJUSTING LINK.....	1
14	XBOZZ	15434	69402	SPACER.....	1
15	PFOZZ	15434	S217	NUT, PLAIN, HEXAGON ALTERNATOR MTG.....	2
16	PFOZZ	15434	S200	NUT, PLAIN, HEXAGON ADJUSTING LINK.....	1
17	PFOZZ	18876	9054221	SCREW, CAP, HEXAGON H LINK MTG.....	3
* 18	XDOZZ	19207	16130515-1	CABLE ASSEMBLY ALTERNATOR TO GROUND.....	1
19	MOOZZ	19207	6130515-12	CABLE MANUFACTURE FROM P/N.....	1
				16130515.....	
20	XBOZZ	00779	30548	.TERMINAL CABLE, ALTERNATOR TO.....	2
				STARTER.....	
21	PFOZZ	15434	160606	BRACKET, ENGINE ACCE ALTERNATOR MTG.....	1
22	MOOZZ	19207	6170485-108	CABLE ALTERNATOR TO STOP SHORT.....	1
				SWITCH MAKE FROM WIRE P/N 16170485.....	
23	XDOZZ	88853	03179320	SCREW, CAP, HEXAGON BRACKET MTG.....	2
24	PFOZZ	96906	MS35338-8	WASHER, LOCK ALTERNATOR MTG.....	2
25	PFOZZ	96906	MS27183-14	WASHER, FLAT ALTERNATOR MTG.....	1
26	PFOZZ	15434	S113	SCREW, CAP, HEXAGON H ADJUSTING LINK.....	1
27	XDOZZ	15434	S696	WASHER, FLAT ADJUSTING LINK,.....	1

END OF FIGURE

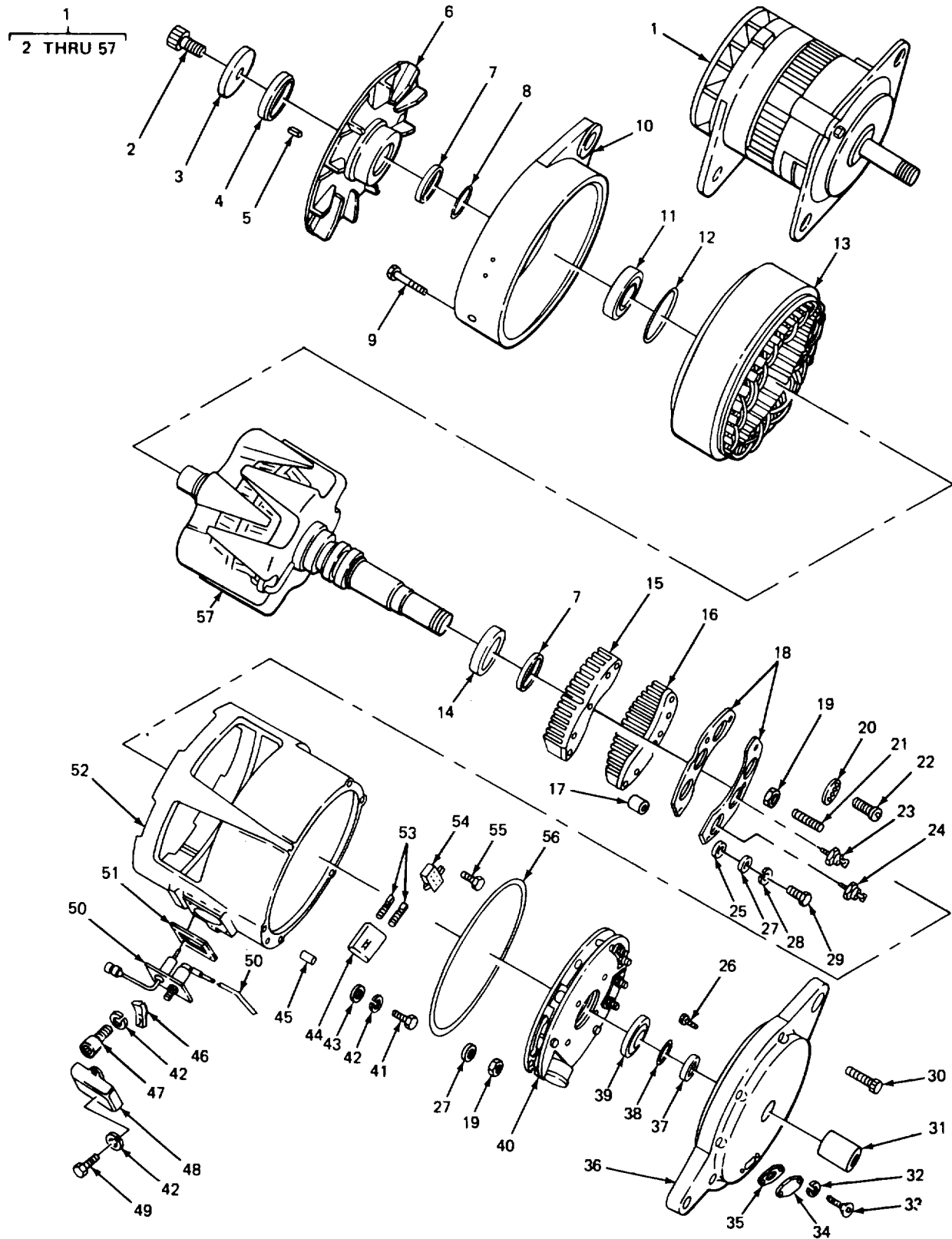
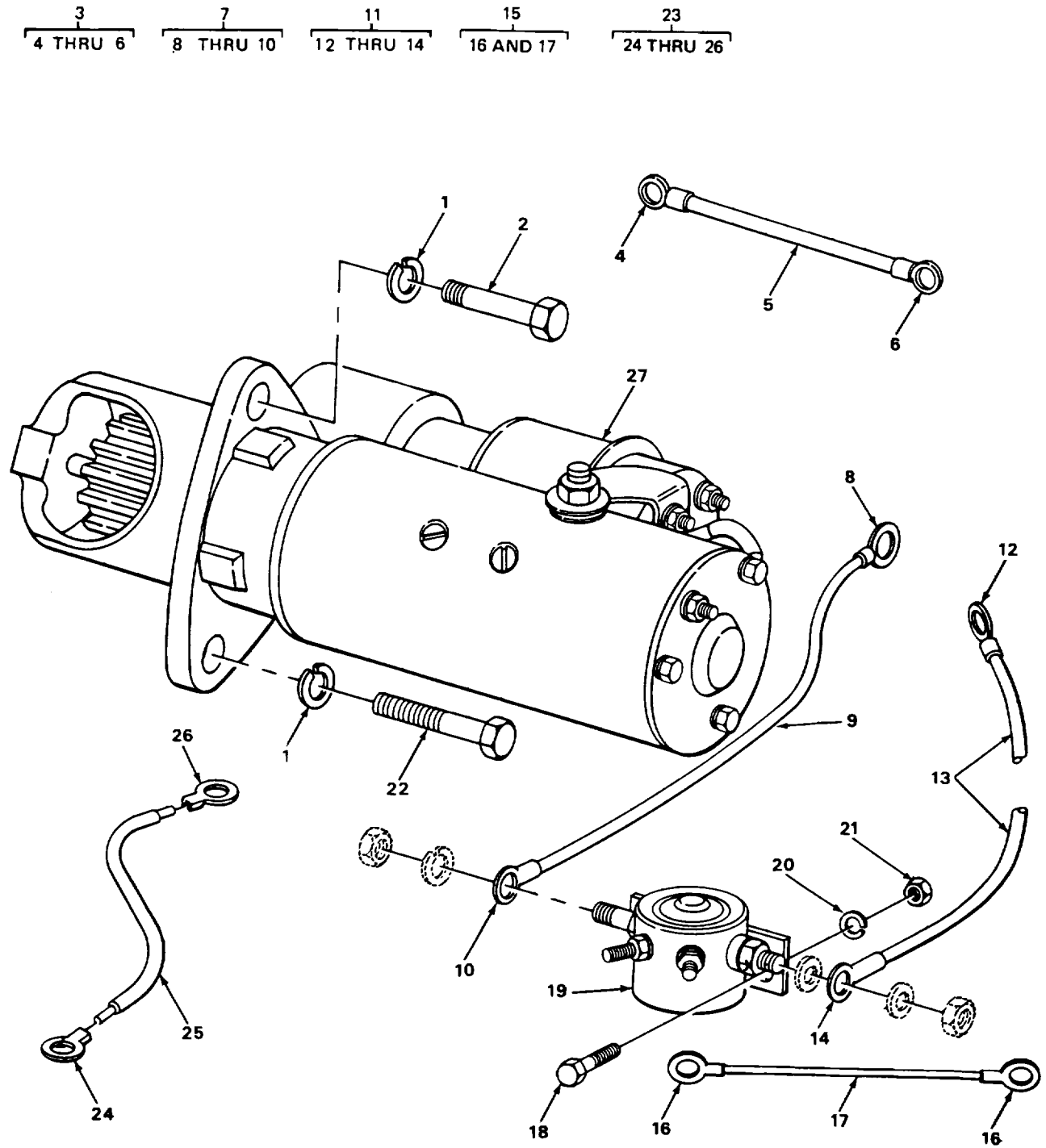

FIGURE 42. ALTERNATOR ASSEMBLY.

(1) ITEM NO	(2) SMR CODE	(3) CAGEC	(4) PART NUMBER	(5) DESCRIPTION AND USABLE ON CODES (UOC)	(6) QTY
SECTION II					
GROUP 0601 GENERATOR, ALTERNATOR					
FIG. 42 ALTERNATOR ASSEMBLY					
1	PAOFF	19207	10929868	GENERATOR, ENGINE AC	1
2	PFFZZ	35510	60253	.SCREW, SELF-LOCKING FAN AND HUB	1
3	PFFZZ	35510	60254	MTG, FILLISTER HEAD	1
4	PFFZZ	13841	32428	.WASHER, RECESSED FAN	1
5	PFFZZ	35510	60249	.RETAINER, PACKING ROTOR, FAN END	1
6	PAFZZ	35510	60196	.KEY, MACHINE FAN	1
7	PFFZZ	35510	60186	.FAN, HUB, ASSEMBLY	1
8	PFFZZ	35510	60198	.SEAL, PLAIN ENCASED ROTOR	2
9	PAFZZ	35510	60022	.PACKING, PREFORMED ROTOR	1
10	XDFZZ	35510	60173	.BOLT, INTERNAL WRENC HOUSING MTG	6
11	PFFZZ	43334	Z9950LR1466JT	.HOUSING, ALTERNATOR	1
12	PFFZZ	35510	60255	.BEARING, BALL, ANNULA ROTOR	1
13	PFFZZ	35510	77076	.PACKING, PREFORMED ROTOR	1
* 14	PAFZZ	13841	32439	.STATOR ASSEMBLY	1
				.SEAL, PLAIN ENCASED ROTOR, DRIVE	1
				END	
15	XAFZZ	35510	60232	.MOUNT, RECTIFIER	1
16	XAFZZ	35510	60231	.MOUNT, RECTIFIER	1
17	PFFZZ	35510	60245	.BUSHING, SLEEVE	1
18	XDFZZ	35510	A148060057	.INSULATOR, MOUNT	2
19	PFFZZ	35510	2313	.NUT STUD	2
* 20	XDFZZ	35510	60265	.INSULATOR, GENERATOR	1
21	PFFZZ	35510	60060	.STUD INSULATOR	1
22	PFFZZ	96906	MS35206-243	.SCREW, MACHINE INSULATOR MTG, RD HD	2
23	PFFZZ	81349	JAN1N1186R	.SEMICONDUCTOR DEVIC	3
24	PFFZZ	81349	JAN1N1184	.SEMICONDUCTOR DEVIC	3
25	XDFZZ	35510	Z082055770	.INSULATOR, WASHER	5
26	PFFZZ	35510	60087	.SCREW CAP SPACER	4
27	PFFZZ	08484	AL1256-79	.WASHER, FLAT RECTIFIER MTG	5
28	PFFZZ	35510	2434	.WASHER, LOCK RECTIFIER MTG	2
29	PFFZZ	96906	MS35207-264	.SCREW, MACHINE RECTIFIER MOUNTING	4
30	PFFZZ	35510	60023	.SCREW END MTG	6
31	XDFZZ	35510	60225	.SPACER, PULLEY	2
32	PFFZZ	35510	60142	.WASHER, LOCK COVER MOUNTING	2
33	PFFZZ	35510	60143	.SCREW, MACHINE COVER MTG	2
34	XDFZZ	35510	60145	.COVER, ACCESS END BELL	1
35	PFFZZ	13841	32540	.GASKET COVER	1
36	XDFZZ	35510	60191	.END BELL, ELECTRICAL	1
37	XDFZZ	35510	060272	.SPACER, SLEEVE	1
38	PFFZZ	35510	60199	.PACKING, PREFORMED ROTOR SHAFT	1
39	PFFZZ	35510	50294	.BEARING, BALL, ANNULA ROTOR SHAFT	1
40	PAFFF	35510	60177	.REGULATOR, ALTERNATO ALTERNATOR	1
41	PFFZZ	96906	MS35206-244	.SCREW, MACHINE BRUSH HOLDER	2
42	PFFZZ	96906	MS35338-42	.WASHER, LOCK COVER MTG	10
43	PFFZZ	88044	AN960-8	.WASHER, FLAT BRUSH HOLDER MTG	2
44	PFFZZ	35510	60174	.HOLDER, ELECTRICAL C	1
45	XDFZZ	35510	18859	.DOWEL, GENERATOR, ALT	1
46	PFFZZ	35510	60028	.STRAP, RETAINING LEAD	1

SECTION II					
(1)	(2)	(3)	(4)	(5)	(6)
ITEM	SMR		PART		
NO	CODE	CAGEC	NUMBER	DESCRIPTION AND USABLE ON CODES (UOC)	QTY
47	PFFZZ	35510	75446	.SCREW, MACHINE CAPACITOR AND LEAD	8
				MTG, FILLISTER HD.....	
48	XBFZZ	35510	60184	.COVER, ACCESS	1
49	XDFZZ	35510	75448	.SCREW, MACHINE COVER	2
50	PFFZZ	35510	60211	.CAPACITOR, FIXED, PAP	1
51	PFFZZ	35510	A0270-60217	.GASKET CAPACITOR AND LEAD ASSEMBLY	1
52	XAFZZ	35510	60183	.HOUSING ASSEMBLY	1
53	PFFZZ	35510	71128	.BRUSH, ELECTRICAL CO.....	2
54	PFFZZ	99872	14076691	.CONNECTOR, RECEPTACL	1
55	XDFZZ	35510	1253	.SCREW, MACHINE CONNECTOR SOCKET MTG	2
56	PFFZZ	35510	60020	.PACKING, PREFORMED REGULATOR.....	1
				ASSEMBLY	
57	PAFZZ	34623	945865	.ROTOR, ALTERNATOR.....	1

END OF FIGURE



TA502991

FIGURE 43. STARTER AND SWITCH.

(1) ITEM NO	(2) SMR CODE	(3) CAGEC	(4) PART NUMBER	(5) DESCRIPTION AND USABLE ON CODES (UOC)	(6) QTY
SECTION II					
GROUP 0603 STARTING MOTOR					
FIG. 43. STARTER AND SWITCH					
1	PFOZZ	96906	MS35338-50	WASHER, LOCK STARTER MTG.....	3
2	PFOZZ	15434	S103A	SCREW CAP, HEXAGON HEAD, STARTER.....	2
3	AOOOO	19207	16170485-1	MTG.....	
4	XDOZZ	88853	17446750	CABLE ASSEMBLY STARTER GROUND	1
5	MOOZZ	19207	16170485-6	.TERMINAL, LUG	1
6	XBOZZ	88853	17445750	.WIRE, ELECTRICAL MAKE FROM WIRE P/.....	1
7	AOOOO	19207	1744635-1	N 16110485	
8	XBOZZ	88853	17446351	.TERMINAL, LUG	2
9	MOOZZ	19207	16150485-30	CABLE ASSEMBLY SWITCH TO STARTER	1
10	XBOZZ	88853	17446350	.TERMINAL, LUG	2
11	AOOOO	19207	1744635-2	CABLE ASSEMBLY	1
12	XBOZZ	88853	17445770	.TERMINAL, LUG	1
13	MOOZZ	19207	16150485-30	.WIRE, ELECTRICAL MAKE FROM WIRE P/.....	1
14	XDOZZ	59730	C126	N 16150485	
15	AOOOO	19207	16170485-2	.TERMINAL, LUG	1
16	PFOZZ	00779	31127	CABLE ASSEMBLY MAGNETIC SWITCH.....	1
17	MOOZZ	19207	16170485-6	GROUND).....	
18	XDOZZ	88853	03173240	.TERMINAL, LUG CABLE, STARTER.....	2
19	PAOZZ	16764	1114536	MAGNETIC SWITCH TO GROUND	
20	PFOZZ	96906	MS35338-44	.WIRE, ELECTRICAL MAKE FROM WIRE P/.....	1
21	PFOZZ	96906	MS51968-2	N 16170485	
22	PFOZZ	15434	153581	SCREW, CAP, HEXAGON H STARTER MTG	1
23	AOOOO	19207	16130515-5	CABLE ASSEMBLY ALTERNATOR TO.....	1
24	PFOZZ	96906	MS20659-114	STARTER	
25	MOOZZ	19207	6130515-60	.TERMINAL, LUG CABLE ALTERNATOR TO.....	1
26	XBOZZ	00779	30549	STARTER	
27	PFOZZ	35510	7236M	.CABLE MAKE FROM WIRE P/N 16130515	1
				.TERMINAL CABLE, ALTERNATOR TO	1
				STARTER	
				STARTER, ENGINE, ELEC	1

END OF FIGURE

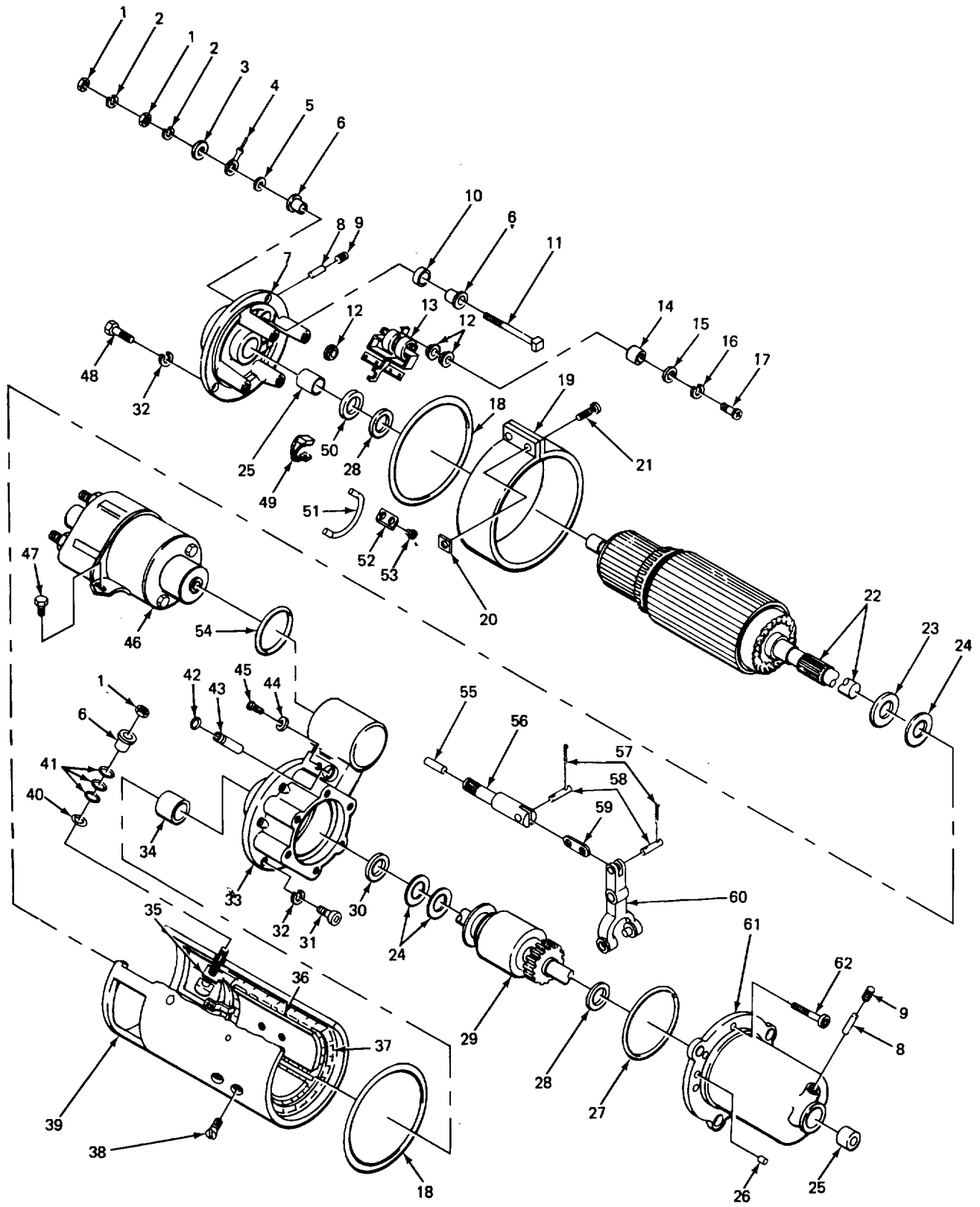

FIGURE 44. STARTER MOTOR COMPONENT PARTS.

SECTION II

(1) ITEM NO	(2) SMR CODE	(3) CAGEC	(4) PART NUMBER	(5) DESCRIPTION AND USABLE ON CODES (UOC)	(6) QTY
GROUP 0603 STARTING MOTOR					
FIG. 44 STARTER MOTOR COMPONENT PARTS					
1	PFFZZ	35510	73450	.NUT, PLAIN, HEXAGON JUMPER AND SCREW ASSEMBLY	3
2	PFFZZ	96906	MS35338-47	.WASHER, LOCK JUMPER AND SCREW ASSEMBLY	2
3	PAFZZ	35510	1614	.WASHER, FLAT JUMPER AND SCREW ASSEMBLY	1
* 4	XBFZZ	35510	75344	.LEAD, ELECTRICAL	1
5	PFFZZ	35510	3249	.WASHER, FLAT JUMPER AND SCREW	1
6	PFFZZ	35510	55662	.BUSHING, NONMETALLIC HOUSING	3
7	PFFZZ	35510	73579	.HOUSING, COMMUTATOR	1
8	PFFZZ	35510	38406	.WICK COMMUTATOR END	2
9	PFFZZ	30379	444688	.PLUG, PIPE	2
10	PFFZZ	35510	73575	.GASKET COMMUTATOR END HOUSING	1
11	PFFZZ	24975	55272	.JUMPER ASSEMBLY	1
12	PFFZZ	35510	52722	.WASHER, FLAT BRUSH HOLDER ASSEMBLY	12
13	PFFZZ	35510	52720	.HOLDER ASSEMBLY, ELE	4
14	PFFZZ	35510	38426	.INSULATOR, BUSHING BRUSH HOLDER	4
15	PFFZZ	70210	S8153-6-031C	.WASHER, FLAT BRUSH HOLDER	4
* 16	XAFZZ	35510	52723	.WASHER, LOCK BRUSH HOLDER	4
17	PFFZZ	35510	57035	.SCREW, TAPPING BRUSH HOLDER MTG	4
18	PFFZZ	35510	74980	.PACKING, PREFORMED COMMUTATOR END HOUSING	2
19	PFFZZ	35510	74987	.COVER, ACCESS	1
20	PFFZZ	35510	5955	.NUT, PLAIN, SQUARE BAND ASSEMBLY	2
21	PFFZZ	35510	3966	.SCREW, MACHINE BAND ASSEMBLY	2
* 22	PAFZZ	35510	71025	.ARMATURE, MOTOR	1
23	XDFZZ	35510	73645	.WASHER, THRUST ARMATURE	1
24	PFFZZ	35510	71044	.BEARING, WASHER, THRU ARMATURE	3
25	PFFZZ	35510	38401	.BUSHING, SLEEVE DRIVE HOUSING	2
26	PFFZZ	35510	73571	.PLUG, PROTECTIVE, DUS DRIVE HOUSING	1
27	PFFZZ	35510	71041	.PACKING, PREFORMED DRIVE HOUSING	1
28	PFFZZ	35510	71045	.BEARING, WASHER, THRU DRIVE ASSEMBLY	2
29	PFFZZ	72850	EP480320	.DRIVE, ENGINE, ELECTR	1
30	PFFZZ	35510	73498	.SEAL, PLAIN DRIVE ASSEMBLY	1
31	PFFZZ	35510	31757	.SCREW, CAP, SOCKET HE SHIFT HOUSING MTG	5
32	PFFZZ	35510	2523	.WASHER, LOCK SHIFT HOUSING AND COMMUTATOR END HOUSING MTG	9
33	PFFZZ	35510	78099	.HOUSING, SHIFT, DRIVE	1
34	PFFZZ	35510	73644	.BUSHING, SLEEVE SHIFT HOUSING	1
35	XDFZZ	35510	52377	.INSULATOR PLATE TERMINAL SCREW	1
36	XDFZZ	35510	M057073466	.POLE PIECE, STARTER	4
37	PFFZZ	35510	71062	.WINDING, ARMATURE	1
38	PFFZZ	35510	7092	.SCREW POLE PIECE	8
39	XAFZZ	35510	74126	.HOUSING, FIELD	1
40	XDFZZ	35510	73574	.BUSHING TERMINAL SCREW	1
41	XDFZZ	35510	73573	.WASHER TERMINAL SCREW	3

SECTION II					
(1)	(2)	(3)	(4)	(5)	(6)
ITEM	SMR		PART	DESCRIPTION AND USABLE ON CODES (UOC)	QTY
NO	CODE	CAGEC	NUMBER		
42	PFFZZ	35510	71038	.PACKING, PREFORMED SHIFT ARM SHAFT	1
43	PFFZZ	35510	73587	.PIN, SHOULDER, HEADLE ARM.....	1
44	PFFZZ	35510	36900	.WASHER	1
45	PFFZZ	80205	NAS1351-3-6	.SCREW, CAP, SOCKET HE	1
* 46	PFFZZ	35510	77452	.SWITCH ASSEMBLY, STA	1
47	PFFZZ	24975	73503	.SCREW HEAD, SOLENOID MTG	2
48	PFFZZ	96906	MS90725-6	.SCREW, CAP, HEXAGON H COMMUTATOR.....	4
				END HOUSING	
49	PFFZZ	35510	M010071035	.BRUSH SET, ELECTRICA	8
50	PFFZZ	35510	71046	.BEARING, WASHER, THRU ARMATURE	1
51	PFFZZ	35510	38436	.BUS, CONDUCTOR BRUSH HOLDER.....	1
52	PFFZZ	35510	57022	.PLATE, LOCK BRUSH	4
53	PFFZZ	96906	MS35206-243	.SCREW, MACHINE PLATE LOCK.....	8
54	XDFZZ	35510	74978	.PACKING, PREFORMED SOLENOID	1
55	XDFZZ	35510	M777073525	.INSERT, NYLON, STARTE SHAFT	1
56	XBFZZ	35510	73524	.SHAFT AND INSERT, ST SHIFT ARM.....	1
57	XDFZZ	35510	4439	.PIN, COTTER ARM COUPLING PINS	2
58	PFFZZ	35510	73515	.PIN ARM COUPLING	2
59	XDFZZ	35510	73516	.COUPLING ARM	1
60	PFFZZ	35510	75008	.ARM ASSEMBLY, START DRIVE ASSEMBLY.....	1
61	PFFZZ	24975	78136	.HOUSING, NOSE	1
62	PFFZZ	35510	73502	.SCREW, CAP, SOCKET HE HEAD, DRIVE	6
				HOUSING MTG	

END OF FIGURE

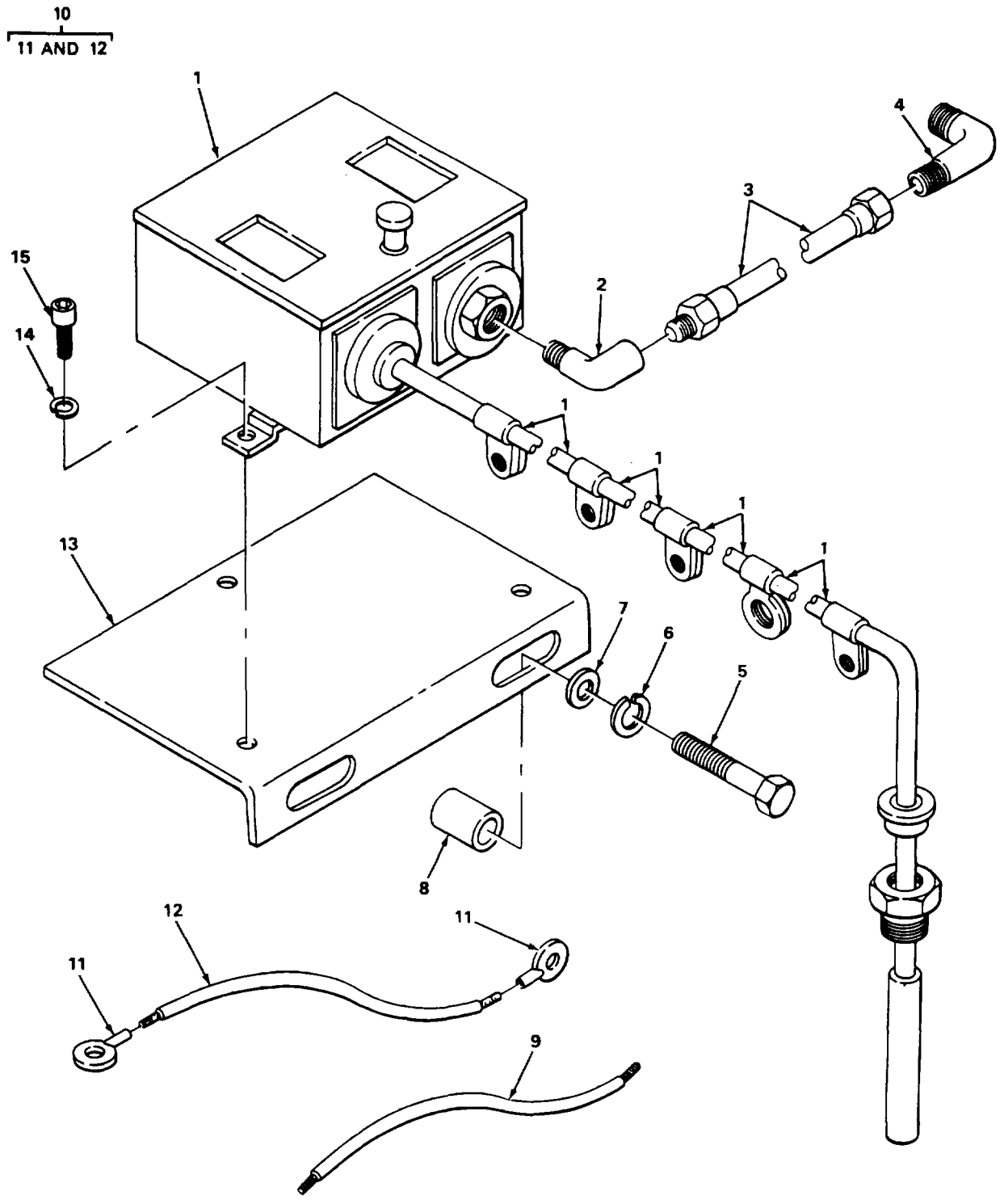

FIGURE 45. ENGINE SAFETY CONTROL SWITCH.

SECTION II					
(1)	(2)	(3)	(4)	(5)	(6)
ITEM NO	SMR CODE	CAGEC	PART NUMBER	DESCRIPTION AND USABLE ON CODES (UOC)	QTY
GROUP 0606 ENGINE SAFETY CONTROLS					
FIG. 45. ENGINE SAFETY CONTROL SWITCH					
1	PFOZZ	64104	161681	SWITCH, PRESSURE-THE	1
2	PFOZZ	96906	MS51879-4	ELBOW, PIPE TO TUBE HOSE ASSEMBLY.....	1
				TO CONTROL ASSEMBLY	
3	XDOZZ	15434	AS0401560MS	HOSE ASSEMBLY, NONME	1
4	PFOZZ	96906	MS39162-8	ELBOW, PIPE TO TUBE HOSE TO TEE	1
5	PFOZZ	96906	MS90728-65	SCREW, CAP, HEXAGON H	3
6	PFOZZ	15434	S607	WASHER, LOCK BRACKET MTG	3
7	XDOZZ	15434	S603A	WASHER, FLAT BRACKET MTG	3
8	XDOZZ	15434	68368	SPACER, SLEEVE CONTROL BRACKET.....	2
9	MOOZZ	19207	6170485-5	CABLE, FUEL SOLENOID TO ENGINE.....	1
				SAFETY CONTROL MANUFACTURE FROM P/N.....	
				16170485.....	
10	AOOOO	19207	16170485-8	CABLE ASSEMBLY ENGINE SAFETY	2
				CONTROL TO WARNING LIGHTS	
11	PFOZZ	96906	MS20659-05	TERMINAL, LUG CABLE, WARNING	4
				LIGHTS TO ENGINE SAFETY CONTROL	
12	MOOZZ	19207	6170485-S	CABLE MAKE FROM WIRE P/N 16170485	1
13	XDOZZ	15434	159728	BRACKET, ANGLE.....	1
14	XDOZZ	15434	181446	WASHER, LOCK CONTROL ASSEMBLY MTG.....	3
15	PFOZZ	15434	171546	SCREW, CAP, SOCKET HE CONTROL.....	3
				ASSEMBLY MTG.....	

END OF FIGURE

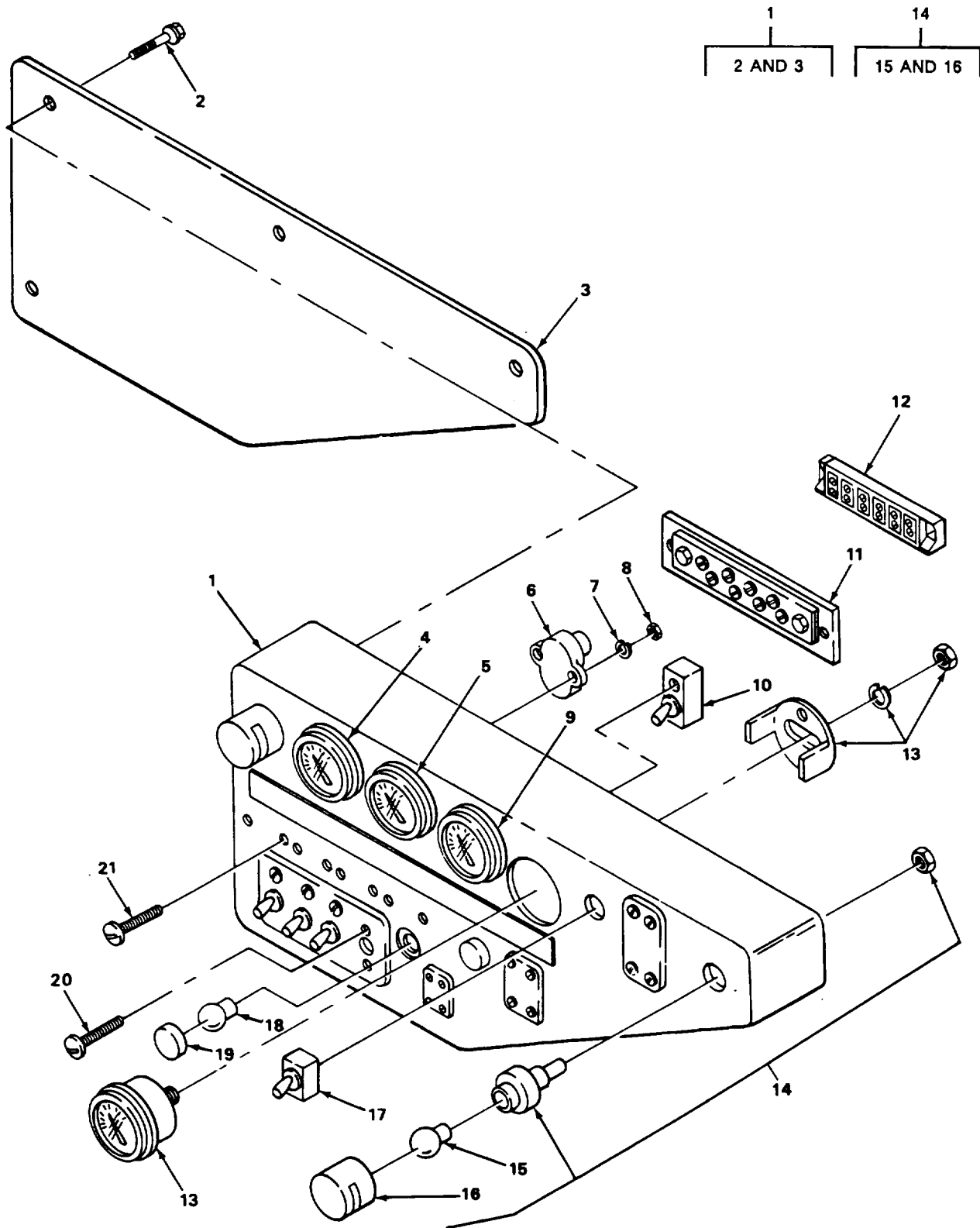

FIGURE 46. INSTRUMENT PANEL.

(1) ITEM NO	(2) SMR CODE	(3) CAGEC	(4) PART NUMBER	(5) DESCRIPTION AND USABLE ON CODES (UOC)	(6) QTY
SECTION II					
GROUP 0607 INSTRUMENT OR ENGINE CONTROL PANEL					
FIG. 46. INSTRUMENT PANEL					
1	XBOOO	88853	813753K21	PANEL, INSTRUMENT.....	1
2	XDOZZ	88853	03572140	.BOLT, SELF-LOCKING COVER MTG.....	4
3	XBOZZ	88853	625557K1	.COVER, INSTRUMENT.....	1
4	PFOZZ	96906	MS24532-2 REV G	METER, SPECIAL SCALE	1
5	PFOZZ	96906	MS24544-2	INDICATOR, LIQUID QU.....	1
6	PFOZZ	81349	M13516/1-1	CIRCUIT BREAKER	4
7	XDOZZ	88853	03960630	WASHER, LOCK CIRCUIT BREAKER MTG.....	8
8	XDOZZ	88853	02704070	NUT, PLAIN, HEXAGON CIRCUIT..... BREAKER MTG.....	8
9	PFOZZ	96906	MS24543-2	INDICATOR, TEMPERATU WATER	1
10	PFOZZ	96906	MS39061-1	SWITCH, TOGGLE.....	4
11	XDOZZ	02129	M449	BLOCK, TERMINAL INSTRUMENT PANEL,..... BACK.....	1
12	XDOZZ	02127	M427	BLOCK, TERMINAL INSTRUMENT PANEL,..... BOTTOM.....	1
13	PFOZZ	96906	MS24540-2	GAGE, PRESSURE, DIAL.....	1
14	PAOOO	15434	3016021	HOUSING, FUEL PUMP.....	2
15	PAOZZ	96906	MS15570-1251	.LAMP, INCANDESCENT 24V	1
16	PFOZZ	74400	3747	.LENS, LIGHT	1
* 17	PFOZZ	73559	6GG5E-73	SWITCH, TOGGLE TOGGLE, START	1
18	XDOZZ	74400	GE313	LAMP, INCANDESCENT WARNING LIGHTS.....	2
19	XDOZZ	74400	PL19-24V	LIGHT, WARNING	2
20	XDOZZ	88853	03640180	SCREW, MACHINE TOGGLE SWITCH MTG	8
21	XDOZZ	88853	03640290	SCREW, MACHINE CIRCUIT BREAKER MTG	8

END OF FIGURE

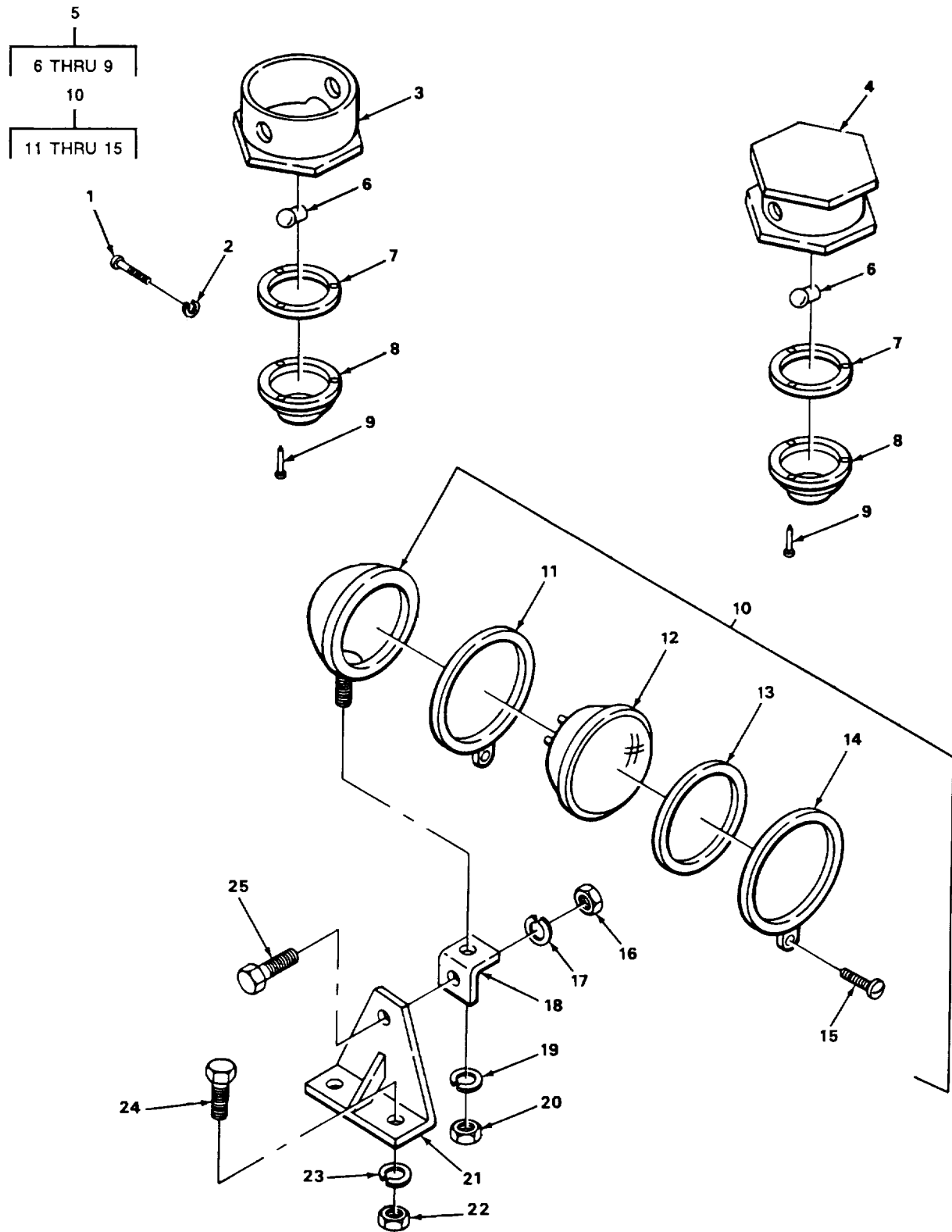

FIGURE 47. LIGHTS.

SECTION II

TM 5-3810-2890-24PC01

(1) ITEM NO	(2) SMR CODE	(3) CAGEC	(4) PART NUMBER	(5) DESCRIPTION AND USABLE ON CODES (UOC)	(6) QTY
GROUP 0609 LIGHTS					
FIG. 47. LIGHTS					
1	XDOZZ	88853	03642190	SCREW, MACHINE BOX MTG, RD HD	9
2	XDOZZ	88853	03960720	WASHER, LOCK BOX MTG.....	9
3	XBOZZ	88853	625525K21	BOX, DOME LIGHT	1
4	XBOZZ	88853	725156K21	BOX, DOME LIGHT	2
5	XDOOO	77977	E36MY5-24	LAMP, DOME, FLUSH.....	3
6	XDOZZ	77977	GE308	.LAMP INCANDESCENT.....	1
7	KFOZZ	77977	15-178	.GASKET LENS PART OF KIT P/N 9021W.	1
8	KFOZZ	77977	24-281	.LENS PART OF KIT P/N 9021W.....	1
9	XDOZZ	77977	31-224-72	.SCREW, LENS RET PART OF KIT P/N..... 9021W	3
* 10	PAOZZ	81349	MILH13071	LAMP HOUSING, RELISH	4
11	XDOZZ	73331	5931949	.MOULDING ASSEMBLY	1
12	PAOZZ	96906	MS17165-4578	.LAMP, INCANDESCENT FLOOD LAMP.....	1
13	PFOZZ	16764	5949719	.RETAINER, LENS	1
14	PFOZZ	73331	5931947	.MOLDING ASSEMBLY.....	1
15	XDOZZ	73331	9411423	.SCREW, MACHINE MOLDING ASSEMBLY, RD..... HD	2
16	XDOZZ	88853	02740550	NUT, PLAIN, HEXAGON FLOODLIGHT	4
17	XDOZZ	88853	03961500	BRACKET MTG.....	4
18	XDOZZ	88853	533607K1	WASHER, LOCK FLOODLIGHT BRACKET MTG.....	4
19	PFOZZ	88853	03961700	BRACKET ANGLE.....	4
20	XDOZZ	88853	02741550	WASHER, LOCK FLOODLIGHT BRACKET MTG.....	4
21	XDOZZ	88853	625523K21	NUT, SPECIAL FLOODLIGHT MTG.....	4
22	XDOZZ	88853	02709150	SUPPORT, FLOODLIGHT.....	4
				NUT PLAIN, HEXAGON FLOODLIGHT	8
				SUPPORT MTG.....	8
23	XDOZZ	88853	03961300	WASHER, LOCK FLOODLIGHT SUPPORT MTG	8
24	XDOZZ	88853	03179420	SCREW, CAP, HEXAGON FLOODLIGHT	8
				SUPPORT MTG.....	8
25	XDOZZ	88853	03235400	SCREW, CAP, HEXAGON FLOODLIGHT	4
				BRACKET MTG.....	4

END OF FIGURE

3
4 AND 5

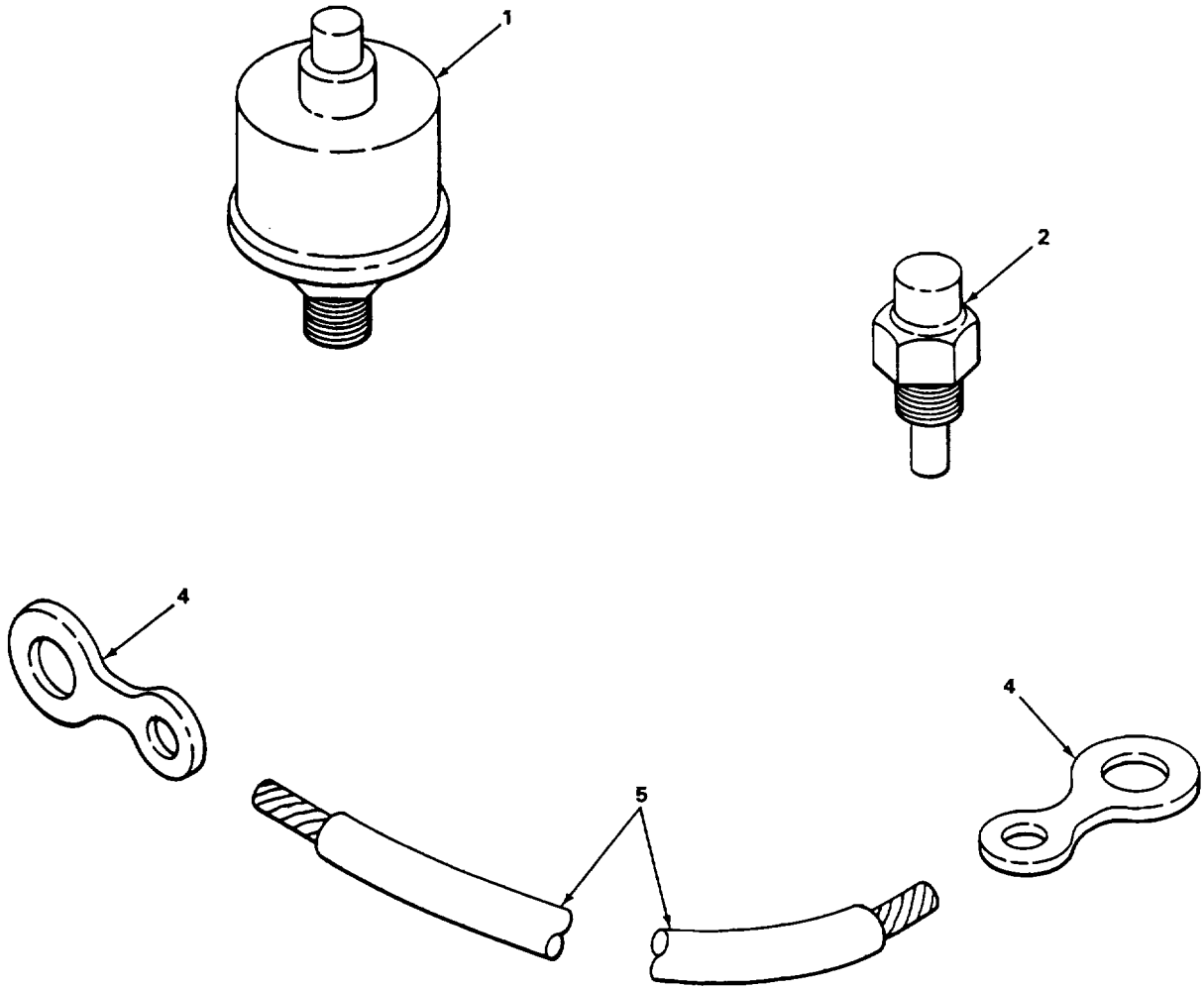

TA502996

FIGURE 48. SENDING UNITS.

(1) ITEM NO	(2) SMR CODE	(3) CAGEC	(4) PART NUMBER	(5) DESCRIPTION AND USABLE ON CODES (UOC)	(6) QTY
-------------------	--------------------	--------------	-----------------------	--	------------

GROUP 0610 SENDING UNITS AND WARNING SWITCHES

FIG. 48 SENDING UNITS

1	PFOZZ	96906	MS24539	TRANSMITTER, PRESSUR OIL	1
2	PFOZZ	96906	MS24537-1	TRANSMITTER, TEMPERA	1
3	AOOOO	19207	6170485-6	CABLE ASSEMBLY OIL AND WATER	2
				SENDING UNITS TO GAGES	
4	PFOZZ	96906	MS20659-166	.TERMINAL, LUG OIL AND WATER	4
				TEMPERATURE CABLE	
5	MOOZZ	19207	16170485-132	.CABLE MAKE FROM WIRE P/N 16170485	1

END OF FIGURE

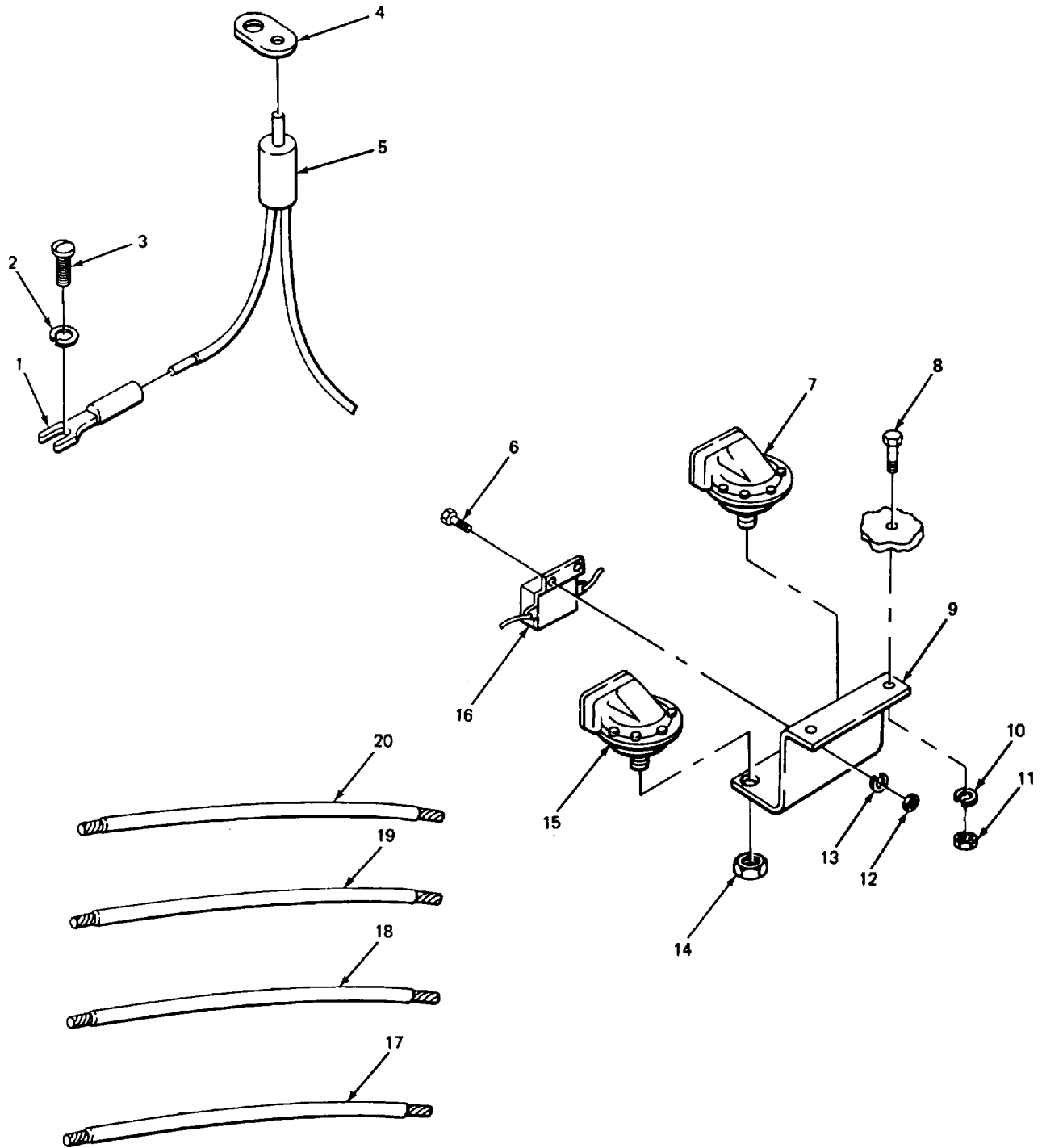

TA502997

FIGURE 49. HORN.

SECTION II					
(1)	(2)	(3)	(4)	(5)	(6)
ITEM NO	SMR CODE	CAGEC	PART NUMBER	DESCRIPTION AND USABLE ON CODES (UOC)	QTY
GROUP 0611 HORN, SIREN					
FIG. 49. HORN					
1	PFOZZ	96906	MS20659-105	TERMINAL, LUG WIRE TO LEVER	8
2	XDOZZ	88853	03960720	WASHER, LOCK SWITCH GROUND WIRE TO	1
3	XDOZZ	68853	03642190	LEVER	
				SCREW, MACHINE SWITCH GROUND WIRE	1
				TO LEVER	
4	XDOZZ	88853	533655-2	BRACKET, SWITCH.....	1
5	PFOZZ	19207	8376506	SWITCH, PUSH HORN	1
6	XDOZZ	58853	03173240	SCREW, CAP RELAY MTG	2
7	PFOZZ	16764	9000535	HORN, ELECTRICAL PART OF KIT P/N	1
				17272125	
8	XDOZZ	88853	03179320	SCREW, CAP HORN BRACKET MTG.....	2
9	XBOZZ	88853	619387K1	BRACKET, HORN	1
10	XDOZZ	88853	03961300	WASHER, SPRING LOCK HORN BRACKET	2
11	XDOZZ	88853	02709150	NUT, HEXAGON HORN BRACKET MTG	2
12	XDOZZ	88653	02707150	NUT, PLAIN, HEXAGON RELAY MTG.....	2
13	XDOZZ	88853	03961010	WASHER, SPRING LOCK RELAY MTG.....	2
14	PFOZZ	27315	20Z1040D1	NUT, STAMPED HORN MTG PART OF KIT.....	2
				P/N 17272125.....	
15	PFOZZ	16764	1892243	HORN, ELECTRICAL PART OF KIT P/N	1
				17272125.....	
16	PFOZZ	16764	1116964	RELAY, ELECTROMAGNET HORN PART OF.....	1
				KIT P/N 17272125	
17	MOOZZ	19207	16170485-432	CABLE SWITCH TO RELAY MAKE FROM.....	1
				WIRE P/N 12AWG7AP06101BLK	
18	MOOZZ	19207	16170485-288	CABLE TERMINAL BLOCK TO RELAY MAKE	1
				FROM WIRE P/N 12AWG7AP06101BLK	
19	MOOZZ	19207	16170485-12	CABLE HORN TO HORN MAKE FROM WIRE	1
				P/N 12AWG7AP06101BLK	
20	MOOZZ	19207	16170485-6	CABLE HORN TO RELAY MAKE FROM WIRE.....	1
				P/N 12AWG7AP06101BLK	

END OF FIGURE

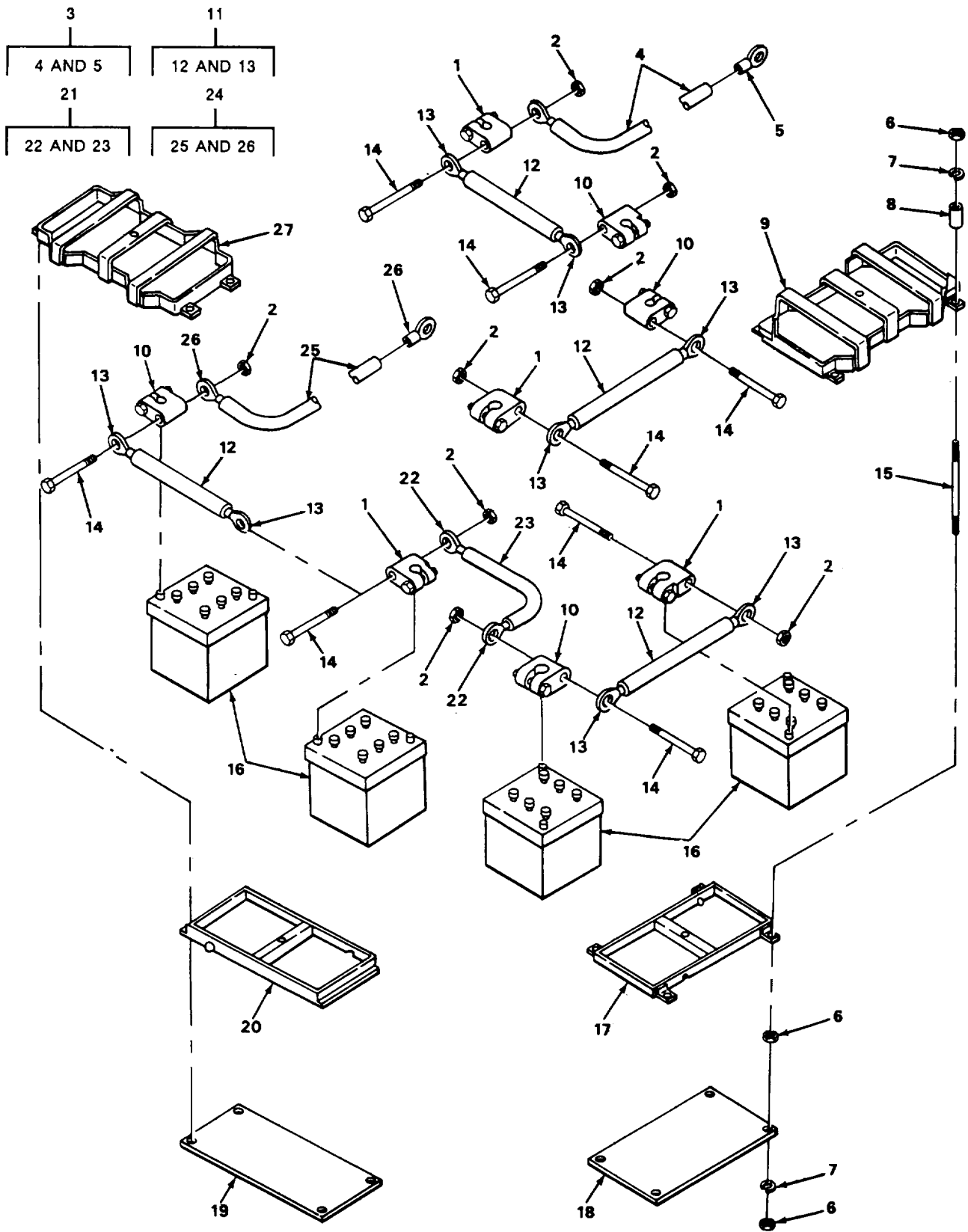
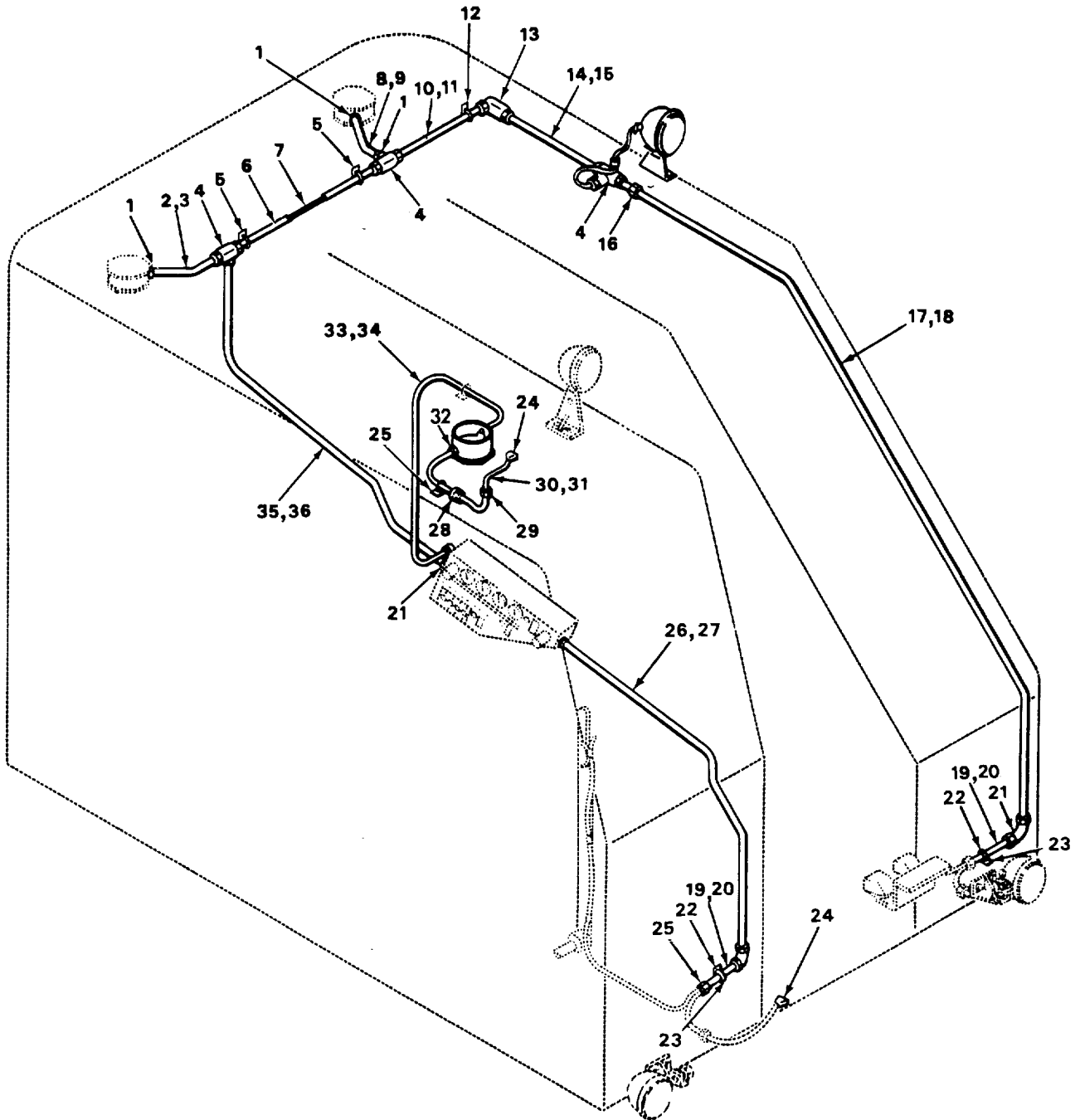

FIGURE 50. BATTERIES AND CABLES.

SECTION II				(5)	(6)
(1) ITEM NO	(2) SMR CODE	(3) CAGEC	(4) PART NUMBER	DESCRIPTION AND USABLE ON CODES (UOC)	QTY
GROUP 0612 BATTERIES, STORAGE					
FIG. 50. BATTERIES AND CABLES					
1	PFOZZ	96906	MS75004-2	TERMINAL, LUG	4
2	XDOZZ	88853	02709150	NUT, PLAIN, HEX, BATTERY TERMINAL	8
3	AOOOO	19207	6051125-12	CABLE ASSEMBLY BATTERY TO GROUND.....	1
4	MOOZZ	19207	16051125-10	.WIRE, ELECTRICAL MAKE FROM WIRE P/..... N 16051125	1
5	XBOZZ	88853	17445000	.TERMINAL LUG	2
6	PAOZZ	88853	02711050	NUT, PLAIN, HEXAGON COVER MTG.....	24
7	XDOZZ	88853	03961500	WASHER COVER	20
8	XBOZZ	88853	529755K1	SPACER BOLT ROD.....	8
9	PFOZZ	88853	725181K21	COVER, BATTERY BOX.....	1
10	PFOZZ	96906	MS75004-1	TERMINAL, LUG	4
11	AOOOO	19207	6051125-11	CABLE ASSEMBLY BATTERIES.....	4
12	MOOZZ	19207	10651125-10	.WIRE, ELECTRICAL MAKE FROM WIRE P/..... N 16 051125	1
13	XBOZZ	88853	17445000	.TERMINAL, LUG.....	2
14	PFOZZ	96906	MS90725-67	SCREW, CAP, HEXAGON H BATTERY	8
15	PFOZZ	88853	533706K1	STUD, PLAIN COVERS MTG.....	10
16	PAOFA	96906	MS52149-1	BATTERY, STORAGE.....	4
17	XBOZZ	88853	725185K21	SUPPORT, BATTERY	1
18	PFOZZ	88853	536081K1	BASE, BATTERY SUPPOR BATTERY SUPPORT	1
19	XBOZZ	88853	536080K1	BASE BATTERY SUPPORT.....	1
20	XBOZZ	68853	725161K21	SUPPORT, BATTERY	1
21	AOOOO	19207	6051125-23	CABLE ASSEMBLY, BATTERY CONNECTING.....	1
22	XBOZZ	88853	17445000	.TERMINAL, LUG BATTERY CONNECTING.....	2
23	MOOZZ	19207	10651125-21	.WIRE, ELECTRICAL MAKE FROM WIRE P/..... N 16051125	1
24	AOOOO	19207	6051125-68	CABLE ASSEMBLY BATTERY TO STARTER.....	1
25	MOOZZ	19207	16051125-66	.WIRE, ELECTRICAL MAKE FROM WIRE P/..... N 16051125	1
26	XBOZZ	00779	231677	TERMINAL, LUG CABLE, STARTER TO.....	2
27	XBOZZ	88853	725181K2	BATTERY	1
				COVER, BATTERY.....	1

END OF FIGURE



TA502999

FIGURE 51. CHASSIS WIRING HARNESS.

SECTION II					
(1)	(2)	(3)	(4)	(5)	(6)
ITEM NO	SMR CODE	CAGEC	PART NUMBER	DESCRIPTION AND USABLE ON CODES (UOC)	QTY
GROUP 0613 HULL OR CHASSIS WIRING HARNESS					
FIG. 51. CHASSIS WIRING HARNESS					
1	PFOZZ	03743	NTC-75	BOX CONNECTOR, ELECT CONDUIT TO.....	3
2	MOOZZ	19207	7125100-1	DOME LIGHTS	1
3	MOOZZ	19207	170-485-1	CONDUIT, RIGID MAKE FROM CONDUIT P/	1
4	XBOZZ	03743	T75NM	N 17125100.....	1
5	XBOZZ	88853	725156-4	WIRE, ELECTRICAL MAKE FROM WIRE P/.....	3
6	MOOZZ	19207	7125100-2	N 16170485	8
7	MOOZZ	19207	170-485-2	BOX, CONDUIT.....	1
8	MOOZZ	19207	7125100-3	SUPPORT CONDUIT	1
9	MOOZZ	19207	170-485-3	CONDUIT, RIGID MAKE FROM CONDUIT P/	1
10	MOOZZ	19207	7125100-4	N 17125100.....	1
11	MOOZZ	19207	170-485-4	WIRE, ELECTRICAL MAKE FROM WIRE P/.....	1
12	XBOZZ	88853	83680-81	N 16170485.....	2
13	XBOZZ	03743	LRL75NM	CONDUIT, RIGID MAKE FROM CONDUIT P/	1
14	MOOZZ	19207	7125100-5	N 17125100.....	1
15	MOOZZ	19207	170-485-5	WIRE,ELECTRICAL MAKE FROM WIRE P/.....	1
16	XBOZZ	88853	20131350	N 16170485	1
17	MOOZZ	19207	7124300-1	BUSHING, REDUCING, PIPE CONDUIT	1
18	MOOZZ	19207	170-485-6	CONDUIT, RIGID MAKE FROM CONDUIT P/	1
19	MOOZZ	19207	7124300-2	N 17124300.....	1
20	MOOZZ	19207	170-485-7	WIRE,ELECTRICAL MAKE FROM WIRE P/.....	1
21	XBOZZ	03743	NL90-50L	N 16170485	2
22	PFOZZ	51665	N1191E	ELBOW CONDUIT	8
23	XBOZZ	86853	279622-3	BOLT, U CONDUIT TO SUPPORT	3
24	XBOZZ	78175	TN10	SUPPORT CONDUIT	4
25	XBOZZ	88853	20111800	NIPPLE, TERMINAL FLOODLIGHT.....	3
26	MOOZZ	19207	170-485-8	COUPLING, PIPE CONDUIT.....	1
27	MOOZZ	19207	7124300-3	WIRE ELECTRICAL MAKE FROM WIRE P/.....	1
28	XBOZZ	88853	17374250	N 16170485	4
29	PFOZZ	03743	CN-50	CONDUIT, RIGID MAKE FROM CONDUIT P/	8
30	MOOZZ	19207	7124300-4	N 17124300.....	1

SECTION II					
(1)	(2)	(3)	(4)	(5)	(6)
ITEM	SMR		PART		
NO	CODE	CAGEC	NUMBER	DESCRIPTION AND USABLE ON CODES (UOC)	QTY
31	MOOZZ	19207	170-485-9	N 17124300	
				WIRE,ELECTRICAL MAKE FROM WIRE P/.....	1
32	PFOZZ	03743	NTC-50	N 16170485	
33	MOOZZ	19207	7124300-5	BOX CONNECTOR, ELECT.....	3
				CONDUIT, RIGID MAKE FROM CONDUIT P/	1
				N 17124300	
34	MOOZZ	19207	170-485-10	WIRE,ELECTRICAL MAKE FROM WIRE P/.....	1
				N 16170485	
35	MOOZZ	19207	7125100-6	CONDUIT, RIGID MAKE FROM CONDUIT P/	1
				N 17125100	
36	MOOZZ	19207	170-485-11	WIRE,ELECTRICAL MAKE FROM WIRE P/.....	1
				N 16170485	

END OF FIGURE

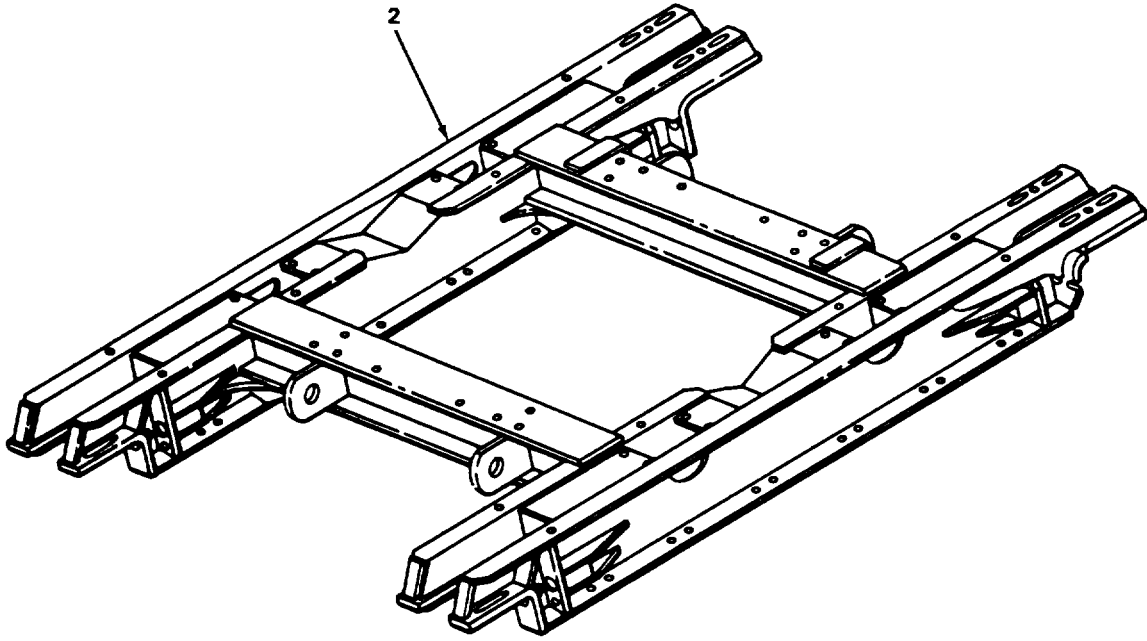

TA503000

FIGURE 52. CRAWLER FRAME.

SECTION II					
(1)	(2)	(3)	(4)	(5)	(6)
ITEM	SMR		PART		
NO	CODE	CAGEC	NUMBER	DESCRIPTION AND USABLE ON CODES (UOC)	QTY
				GROUP 13 WHEELS AND TRACKS	
				GROUP 1301 SUSPENSION ASSEMBLY	
				FIG. 52. CRAWLER FRAME	
1	XBHHH	88853	12638BC	CRAWLERS BASIC, LESS	1
2	XBHZZ	88853	861400K41	.FRAME, CRAWLER	1

END OF FIGURE

7
8 AND 9

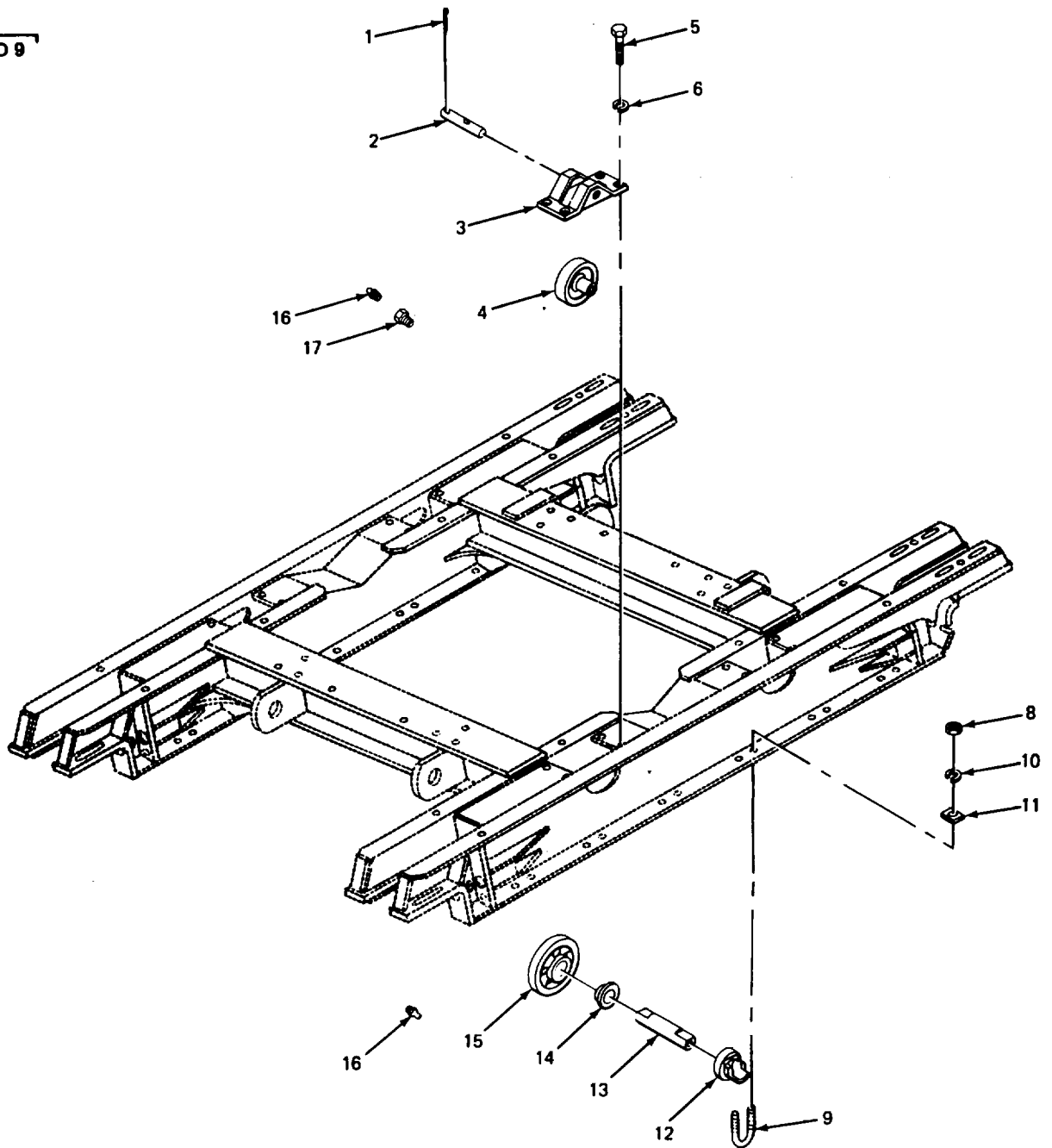

TA503001

FIGURE 53. TRACK SUPPORT ROLLER AND BRACKETS.

SECTION II					
(1)	(2)	(3)	(4)	(5)	(6)
ITEM NO	SMR CODE	CAGEC	PART NUMBER	DESCRIPTION AND USABLE ON CODES (UOC)	QTY
GROUP 1302 TRACK SUPPORT ROLLERS AND BRACKETS					
FIG. 53. TRACK SUPPORT ROLLER AND BRACKETS					
1	XDOZZ	88853	03128680	PIN, COTTER UPPER ROLLER MTG.....	4
2	PFOZZ	88853	533604K1	SHAFT, STRAIGHT UPPER ROLLER MTG.....	4
3	XBOZZ	88853	604173K21	BEARING, WELDED UPPER ROLLER.....	4
4	PFOZZ	09348	518255K2	LINK, TRACK SHOE, CON.....	4
5	XDOZZ	88853	03235320	SCREW, CAP, HEXAGON BEARING MTG	16
6	XDOZZ	88853	03961500	WASHER, LOCK BEARING MTG	16
7	XDOOO	88853	903190K51	U-BOLT ASSEMBLY	24
8	PFOZZ	88853	02713050	.NUT, PLAIN, HEXAGON ROD	48
9	XBOZZ	88853	401441-1	.ROD, U-BOLT ROLLER MTG.....	24
10	PFOZZ	88853	03961700	WASHER, LOCK LOWER ROLLER MTG.....	48
11	XDOZZ	88853	03972500	WASHER, BEVEL LOWER ROLLER	48
12	PFOZZ	09348	265265A	DUST SHIELD LOWER ROLLERS	24
13	PFOZZ	88853	545137K1	SHAFT, STRAIGHT BOTTOM ROLLERS.....	12
14	PFOZZ	88853	506459K1	BEARING, SLEEVE LOWER ROLLER	24
15	PAOZZ	09348	533605K1	ROLLER, TRACK, LOWER	12
16	PFOZZ	96906	MS15003-1	FITTING, LUBRICATION CONE ROLLERS.....	16
17	PAOZZ	88853	20015250	REDUCER, PIPE ROLLER LUBRICATION.....	4
				FITTING.....	

END OF FIGURE

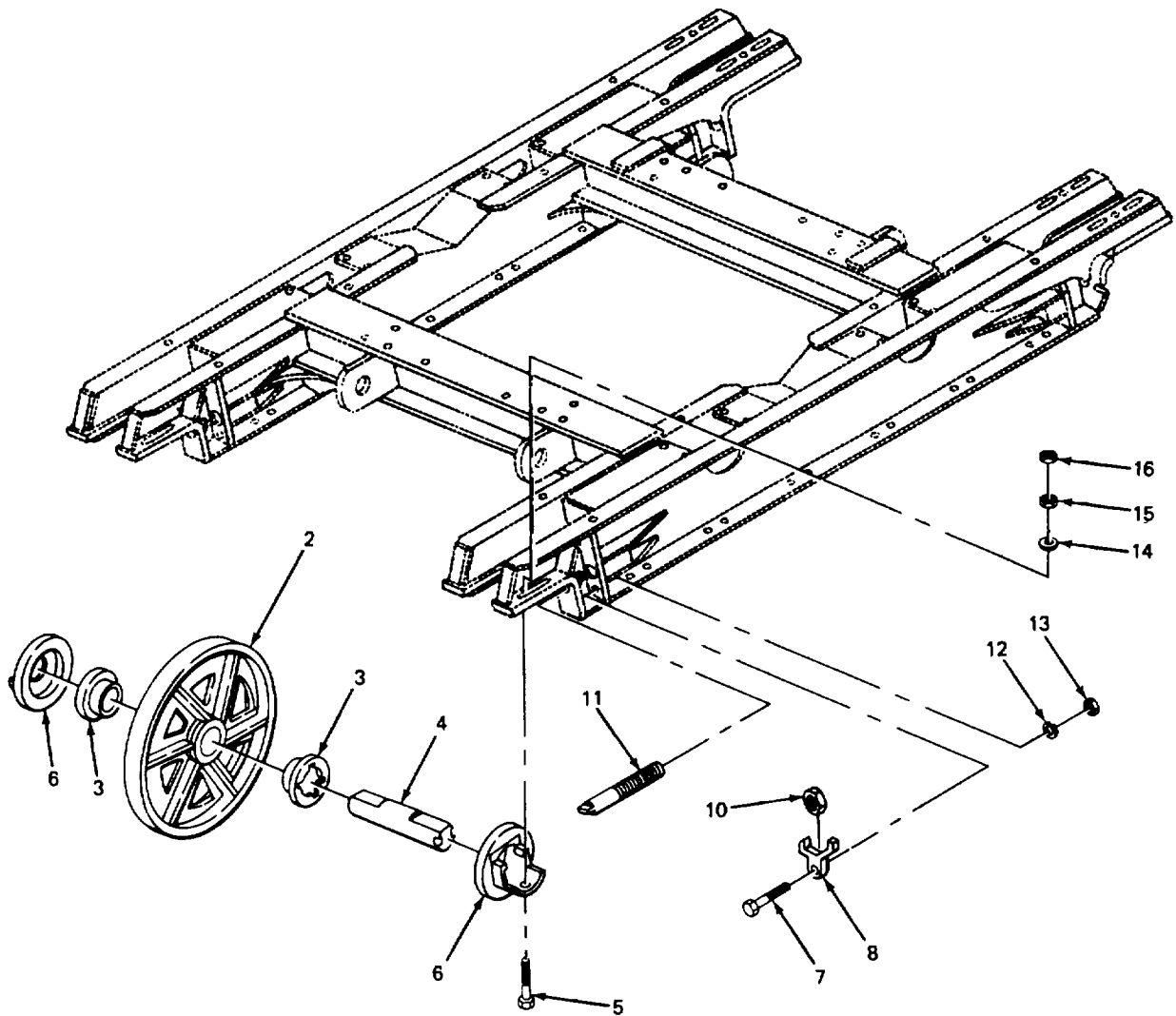
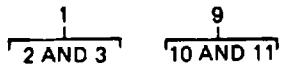

TA503002

FIGURE 54. TRACK IDLERS AND BRACKETS.

SECTION II				(5)	(6)
(1)	(2)	(3)	(4)		
ITEM	SMR		PART	DESCRIPTION AND USABLE ON CODES (UOC)	QTY
NO	CODE	CAGEC	NUMBER		
GROUP 1303 TRACK IDLERS AND BRACKETS					
FIG. 54. TRACK IDLERS AND BRACKETS					
*	1	PFFZZ 09348	609678K51	PULLEY, FLAT ASSEMBLY	2
	2	XAFZZ 88853	609678K1	.TUMBLER, TAKE-UP	2
	3	PFFZZ 09348	287389A	.BEARING, SLEEVE TUMBLER ASSEMBLY.....	4
	4	PFFZZ 09348	1-294259	SHAFT. STRAIGHT TAKE-UP TUMBLER.....	2
	5	PFFZZ 88853	02193410	BOLT, SPECIAL TAKE-UP TUMBLER DUST	4
	6	XDFZZ 09348	265302A	SHIELD.....	
	7	XDFZZ 88853	03235880	DUST SHIELD TUMBLER ASSEMBLY.....	4
	8	PFFZZ 88853	88535844	SCREW, CAP, HEXAGON HEAD, LOCKNUT	4
*	9	XDFZZ 88853	520617K51	MTG.....	
	10	XDFZZ 88853	520615K1	YOKE, LOCK, TAKE UP N TAKE-UP BOLT.....	4
	11	XDFZZ 09348	1X15025	BOLT ASSEMBLY, TAKE- ASSEMBLY.....	4
	12	XDFZZ 88853	03961500	TUMBLER.....	
	13	XDFZZ 88853	02740550	.NUT, PLAIN, HEXAGON TAKE-UP BOLT.....	4
	14	XDFZZ 88853	03952100	.BOLT ASSEMBLY, TAKE-.....	4
	15	PFFZZ 88853	02716050	WASHER, LOCK LOCK MTG.....	
	16	PFFZZ 88853	02716200	NUT, PLAIN, HEXAGON LOCK MTG.....	4
				WASHER, FLAT TUMBLER DUST SHIELD MTG.....	2
				NUT, PLAIN, HEXAGON TAKE-UP TUMBLER.....	8
				NUT, PLAIN, HEXAGON TAKE-UP TUMBLER.....	4
				MTG.....	

END OF FIGURE

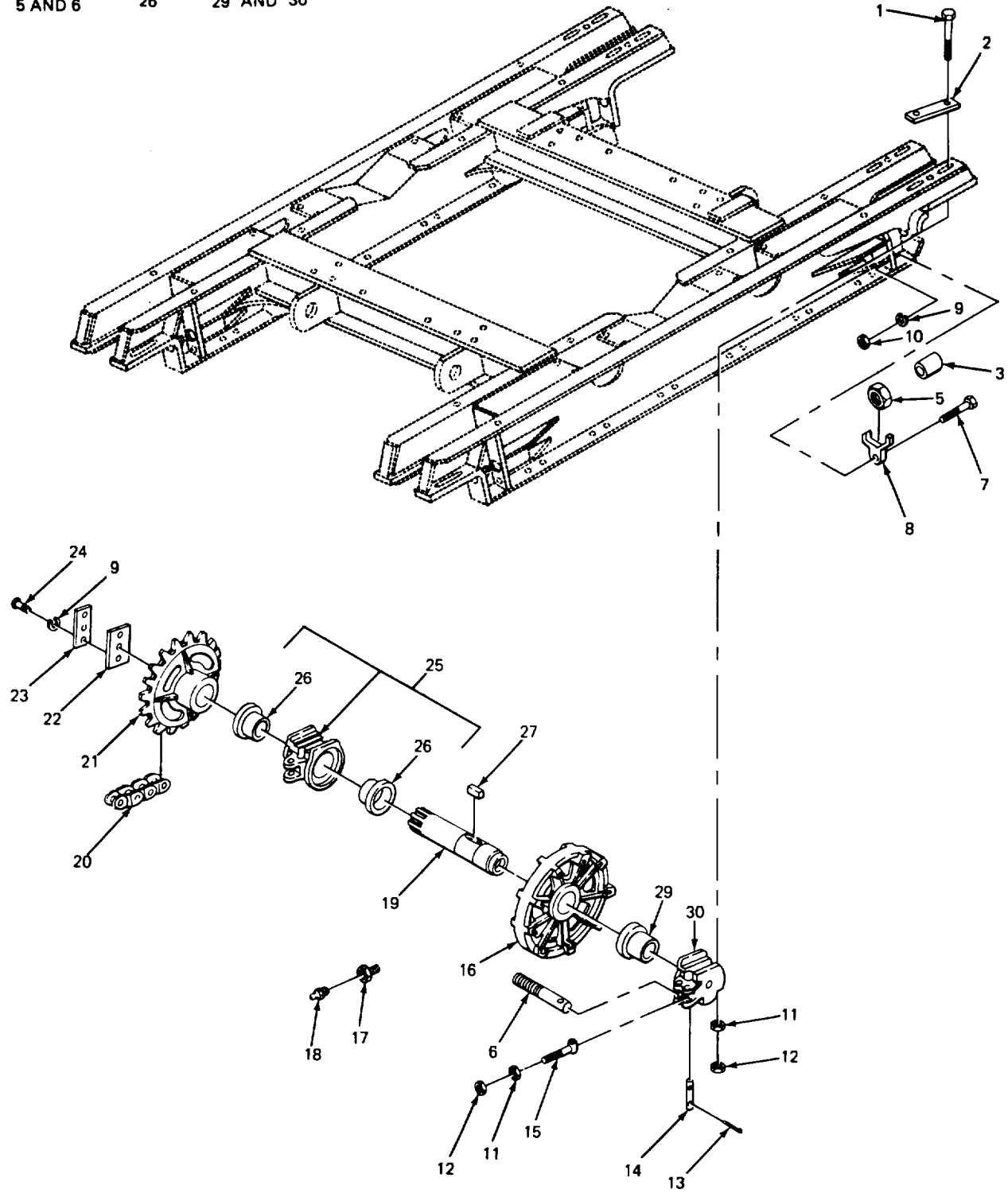
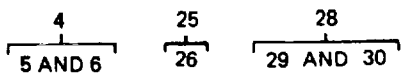

TA503003

FIGURE 55. TRACK DRIVE SPROCKETS.

SECTION II

(1) ITEM NO	(2) SMR CODE	(3) CAGEC	(4) PART NUMBER	(5) DESCRIPTION AND USABLE ON CODES (UOC)	(6) QTY
GROUP 1304 TRACK DRIVE SPROCKETS					
FIG. 55. TRACK DRIVE SPROCKETS					
1	XDFZZ	88853	02194000	BOLT, SPECIAL BEARING MTG	8
2	PFFZZ	09348	1-299946	CLAMP, BAR BEARING ASSEMBLY	4
3	PFFZZ	09348	238S1222	SPACER ADJUSTING BOLT	4
* 4	PFFZZ	88853	520616K52	BOLT ASSEMBLY	1
5	XDFZZ	88853	520615K1	.NUT, PLAIN, HEXAGON ADJUSTING BOLT	1
6	PFFZZ	88853	520616K1	.PIN, STRAIGHT, THREAD DRIVING	1
7	XDFZZ	88853	03235880	TUMBLER	
8	PFFZZ	88853	88535844	SCREW CAP HEXAGON LOCKNUT MTG	4
9	XDFZZ	88853	03961540	YOKE, LOCK, TAKE UP N ADJUSTING BOLT	4
10	XDFZZ	88853	02740550	WASHER, LOCK BAR MTG	4
11	PFFZZ	88853	02716050	NUT, PLAIN, HEXAGON LOCKNUT MTG	4
12	PFFZZ	88853	02716200	NUT, PLAIN, HEXAGON BEARING MTG	2
13	XDFZZ	88853	03115600	NUT, PLAIN, HEXAGON BEARING MTG	8
14	PFFZZ	88853	178206-2	PIN, COTTER EYE AND ADJUSTING BOLT	12
15	XBFZZ	88853	521033K21	MTG	
16	XDFZZ	88853	706110K1	PIN, STRAIGHT, HEADLE EYE AND	6
17	PAOZZ	88853	20015250	ADJUSTING BOLT MTG	
18	PFOZZ	96906	MS15003-1	BOLT, ADJUSTING DRIVING TUMBLER	2
19	PFFZZ	88853	617064K1	TUMBLER, DRIVING TRACK	2
20	XBOZZ	31957	BE110	REDUCER, PIPE LUBRICATION FITTING	2
21	XDFZZ	88853	625521K1	FITTING, LUBRICATION BEARING	4
22	PFFZZ	88853	524405K1	ASSEMBLY AND DRIVING TUMBLER	
23	PFFZZ	09348	1X7812	SHAFT, SHOULDERED DRIVE SPROCKET	1
24	XDFZZ	88853	03185320	CHAIN TRACK DRIVING	2
25	PFFZZ	88853	706691K51	SPROCKET TRACK DRIVING	2
* 25	PFFZZ	88853	706690K51	PLATE, RETAINING, SHA DRIVE SPROCKET	2
26	PFFZZ	88853	510684K1	LOCKBAR, SPROCKET DRIVE SPROCKET	2
27	XBFZZ	88853	520613-27	SCREW, CAP, HEXAGON BAR MTG-	4
* 28	XDFZZ	88853	706680K51	BEARING ASSEMBLY LH	1
* 28	PFFZZ	88853	706681K51	HOUSING, BEARING UNI RH	1
29	PFFZZ	88853	510685K1	.BEARING, SLEEVE	2
30	XAFZZ	88853	706680K1	.BEARING, SLEEVE	1
30	XAFZZ	88853	706681K1	KEY, STRAIGHT, DRIVING TUMBLER	2
				BEARING ASSEMBLY DRIVING TUMBLER,	1
				OUTSIDE	
				HOUSING, BEARING UNI SPROCKET	1
				.BEARING, SLEEVE	1
				.BEARING	1
				.BEARING	1

END OF FIGURE

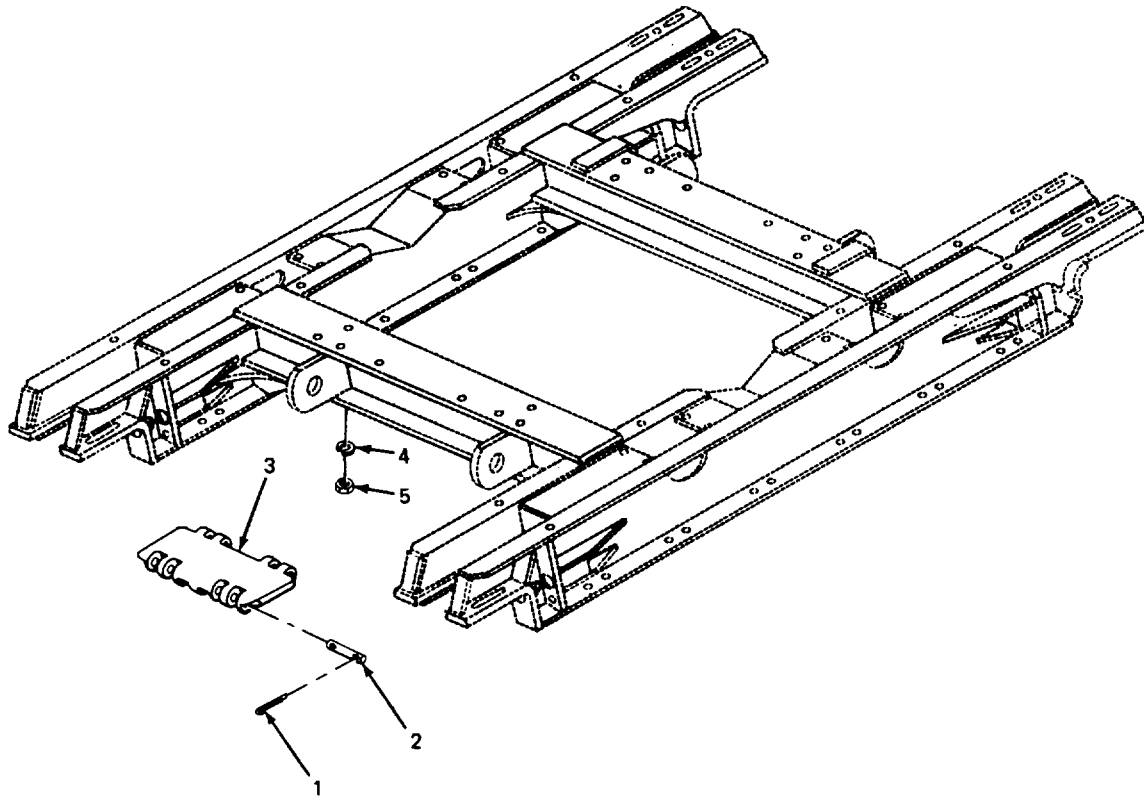

TA503004

FIGURE 56. TRACK ASSEMBLY

SECTION II

TM 5-3810-2890-24P

(1) ITEM NO	(2) SMR CODE	(3) CAGEC	(4) PART NUMBER	(5) DESCRIPTION AND USABLE ON CODES (UOC)	(6) QTY
GROUP 1305 TRACK ASSEMBLY					
FIG. 56 TRACK ASSEMBLY					
1	PFFZZ	05047	B5-20	PIN, COTTER LINK MTG	140
2	PFFZZ	88853	407747-1	PIN, STRAIGHT, HEADLE LINK MTG.....	140
3	PFFZZ	88853	725074K51	LINK, TRACK SHOE, CON.....	70
4	PFFZZ	96906	MS35338-53	WASHER, LOCK REVOLVING FRAME MTG	8
5	PFFZZ	88853	02716050	NUT, PLAIN, HEXAGON REVOLVING FRAME.....	8
				MTG.....	

END OF FIGURE

1
2 THRU 8

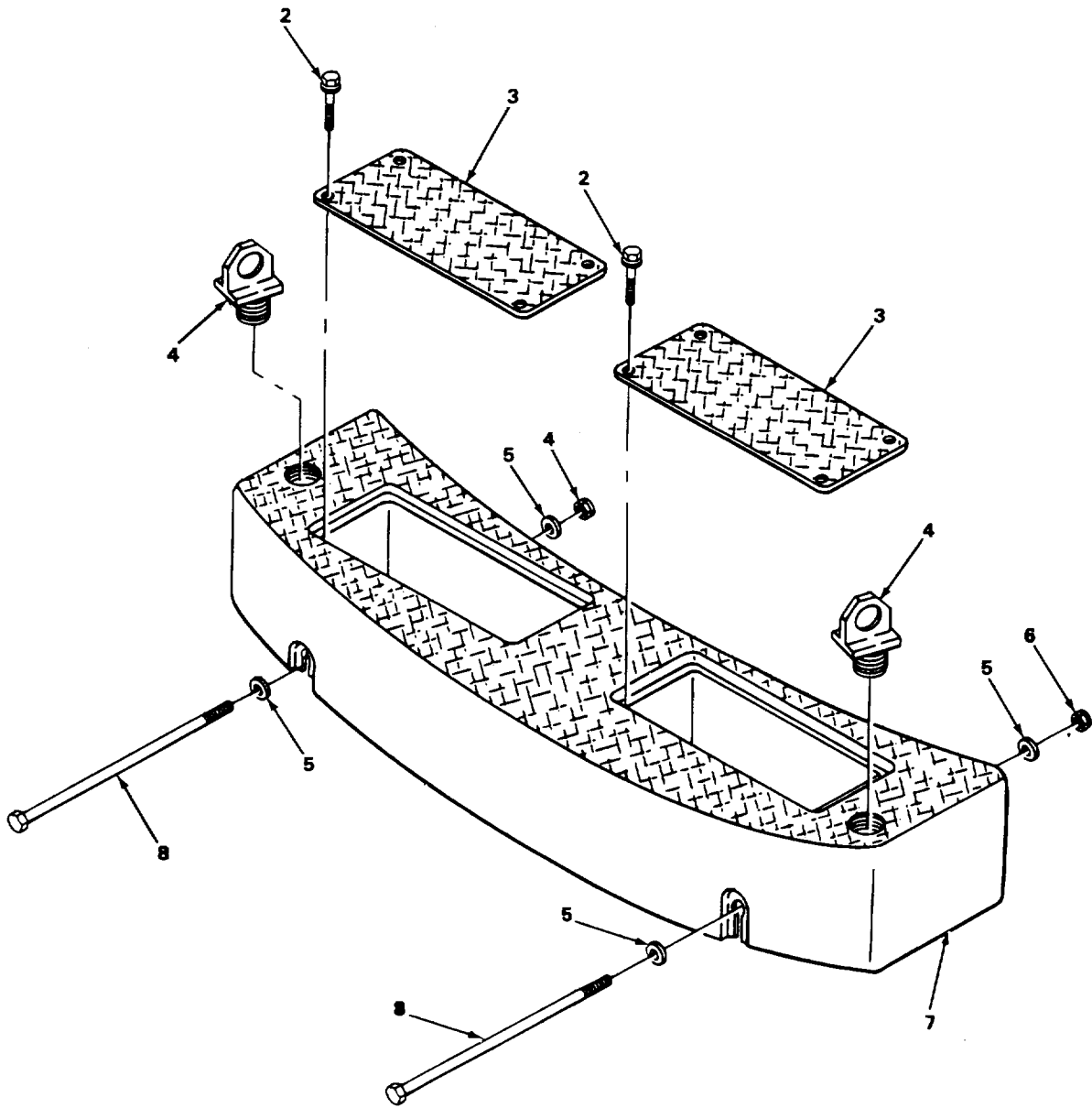

TA503005

FIGURE 57. COUNTERWEIGHTS.

SECTION II					
(1)	(2)	(3)	(4)	(5)	(6)
ITEM NO	SMR CODE	CAGEC	PART NUMBER	DESCRIPTION AND USABLE ON CODES (UOC)	QTY
				GROUP 15 FRAME, TOWING ATTACHMENTS, DRAWBARS, AND ARTICULATION SYSTEMS	
				GROUP 1502 COUNTERWEIGHTS	
				FIG. 57. COUNTERWEIGHTS	
1	XBOOO	88853	12642AB	COUNTERWEIGHTS	1
2	XDOZZ	88853	03173240	.SCREW, CAP, HEXAGON HEAD, COVER	8
				MTG.....	
3	XBOZZ	88853	533617K1	.COVER, FOUR-WAY, INLAND	2
				COUNTERWEIGHT.....	
4	XDOZZ	88853	625526K21	.BOLT, SELF LOCKING COUNTERWEIGHT	2
				LIFTING.....	
5	PFOZZ	88853	68754570	.WASHER, FLAT COUNTERWEIGHT MTG	4
6	XBOZZ	88853	02773330	.LOCKNUT COUNTERWEIGHT MTG.....	2
7	PFOZZ	88853	813722K1	.COUNTERWEIGHT, CRANE	1
8	PFOZZ	88853	625527K21	.ROD, THREADED END COUNTERWEIGHT MTG.....	2

END OF FIGURE

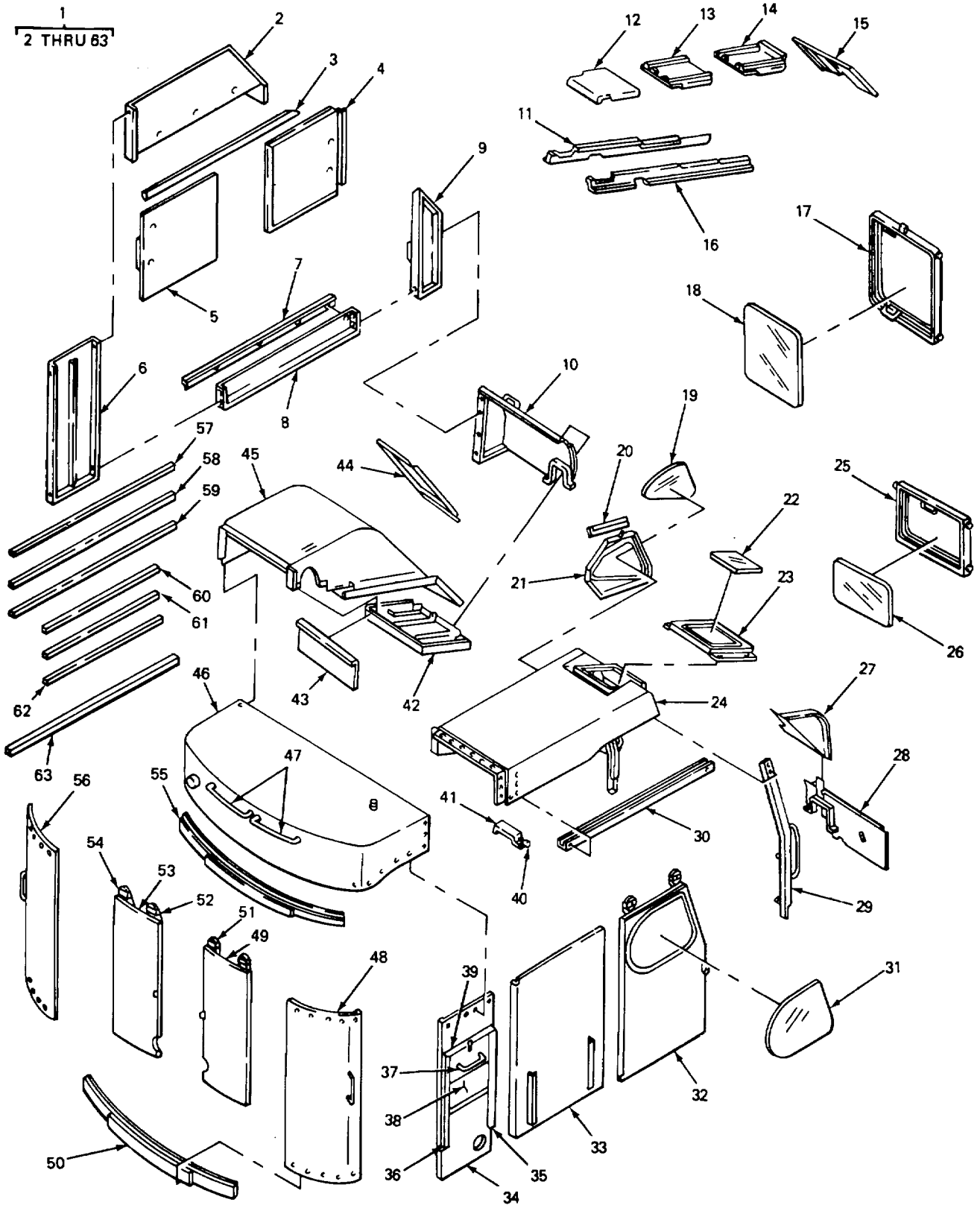

FIGURE 58. CAB.

SECTION II

TM 5-3810-2890-24PC01

(1) ITEM NO	(2) SMR CODE	(3) CAGEC	(4) PART NUMBER	(5) DESCRIPTION AND USABLE ON CODES (UOC)	(6) QTY
				GROUP 18 BODY, CAB, HOOD AND HULL	
				GROUP 1801 BODY, CAB, HOOD, AND HULL ASSEMBLIES	
				FIG. 58. CAB	
1	XBOOO	88853	12638W	CAB	1
2	XBOZZ	88853	813730K21	.PANEL, LEFT FRONT	1
3	XBOZZ	88853	813733-7	.RAIL, DOOR,	1
4	XBOZZ	88853	813731-8	.DOOR, SLIDING LH SIDE FRONT.....	1
5	XBOZZ	88853	813731-7	.DOOR, SLIDING LH, SIDE REAR.....	1
6	XBOZZ	88853	813744K21	.PANEL, LEFT SIDE	1
7	XBOZZ	88853	813733-8	.RAIL, DOOR, LOWER	1
8	XBOZZ	88853	813734K21	.PANEL, LOWER LEFT SIDE	1
9	XBOZZ	88853	725169K21	.PANEL, LEFT FRONT	1
10	XBOZZ	88853	813707K21	.PANEL, LEFT FRONT	1
11	XBOZZ	88853	706697K21	.RAIL, LEFT GUIDE	1
* 12	XDOZZ	88853	725130K21	.COVER, CENTER PANEL.....	1
* 13	XDOZZ	88853	725127K21	.COVER, CENTER PANEL.....	1
14	PFOZZ	88853	725126K21	.COVER, ACCESS WELDED	1
15	PFOFF	88853	725184K21	.HOOD, ENGINE COMPART PANEL.....	1
16	XBOZZ	88853	706696K21	.RAIL, RIGHT GUIDE	1
17	PFOZZ	88853	813746K21	.WINDOW SASH, CRANE	1
18	XDOZZ	88853	82394559	.GLASS, CLEAR OPERATORS CAB, UPPER.....	1
19	PFOZZ	09348	82394561	.WINDOW, VEHICULAR LH WINDOW	1
20	XDOZZ	88853	621678K1	.STRIP WINDOW SASH	1
21	XDOZZ	88853	811490K21	.SASH LH WINDOW	1
22	PFOZZ	88853	82394563	.WINDOW, OBSERVATION RIGHT FRONT.....	1
				ROOF	
23	XBOZZ	88853	725155K21	.COVER, RIGHT FRONT ROOF	1
24	XBOZZ	88853	861415K21	.ROOF, RIGHT FRONT	1
25	PFOZZ	88853	725178K21	.WINDOW SASH, CRANE	1
26	PFOZZ	88853	82394557	.GLASS, CLEAR OPERATORS CAB, LOWER	1
27	XBOZZ	88853	725179K21	.PANEL, LOWER RIGHT CENTER	1
28	XBOZZ	88853	725141K21	.PANEL, RIGHT FRONT.....	1
29	XBOZZ	88853	813738-1	.POST, RIGHT FRONT.....	1
30	XBOZZ	88853	219923-10	.RAIL OPERATORS DOOR.....	1
31	PFOZZ	09348	82394556	.WINDOW, VEHICULAR OPERATORS DOOR	1
32	PFOFF	88853	811484K21	.CRANE SLIDING DOOR OPERATORS.....	1
33	XBOZZ	88853	725128K21	.PANEL, RIGHT SIDE.....	1
34	XBOZZ	88853	813709-3	.PANEL, RADIATOR.....	1
35	XBOZZ	88853	813709-1	.GUIDE, SLIDING	1
36	XBOZZ	88853	813709-2	.GUIDE, SLIDING COVER WELDED	1
37	XBOZZ	88853	625553K21	.GRAB, IRON.....	2
38	XBOZZ	88853	725183-2	.COVER, RADIATOR.....	1
39	XBOZZ	88853	725183-1	.COVER, RADIATOR.....	1
40	PFOZZ	88853	607617K21	.BAR, SPRING.....	3
41	XBOZZ	88853	601460K21	.BRACKET, SPRING	3
42	XBOZZ	88853	725197K21	.COVER, A FRAME	1
43	XBOZZ	88853	625570K1	.COVER, A FRAME	1
44	XBOZZ	88853	625495K1	.COVER, LEFT FRONT ROOF.....	1

SECTION II

(1) ITEM NO	(2) SMR CODE	(3) CAGEC	(4) PART NUMBER	(5) DESCRIPTION AND USABLE ON CODES (UOC)	(6) QTY
45	XBOZZ	88853	861419K21	.ROOF, LEFT FRONT	1
46	XBOZZ	88853	813740K21	.ROOF, REAR	1
47	XBOZZ	88853	625546K21	.GRAB, IRON.....	3
48	XBOZZ	88853	725142K21	.POST, RIGHT HAND, REAR CORNER	1
49	XBOZZ	88853	725177K21	.DOOR, RIGHT HAND, REAR.....	1
50	XBOZZ	88853	725293K21	.RAIL, LOWER REAR DOOR.....	1
* 51	XDOZZ	88853	601492K21	.HOUSING ASSEMBLY, RO.....	2
52	XDOZZ	88853	600341521	.HOUSING, ROLLER WELDED	2
53	XBOZZ	88853	625548K21	.DOOR, LEFT HAND, REAR	1
54	XDOZZ	88853	601537K21	.HOUSING, ROLLER.....	2
55	XBOZZ	88853	710192K21	.RAIL, UPPER REAR DOOR.....	1
56	XBOZZ	88853	725125K21	.POST, LEFT HAND, REAR CORNER.....	1
57	MFOZZ	19207	102-48-72	.STRIP, WEATHER MAKE FROM STRIP P/N	1
				102-48	
58	MFOZZ	19207	102-48-117	.STRIP, WEATHER MAKE FROM STRIP P/N	1
				102-48	
59	MFOZZ	19207	06718K1-6	.STRIP MAKE FROM STRIP P/N.....	1
				706718K1 6.....	
60	MFOZZ	19207	33572K1-5	.STRIP MAKE FROM STRIP P/N.....	1
				533572K1	
61	MFOZZ	19207	102-48-62	.STRIP, WEATHER MAKE FROM STRIP P/N	1
				102-48	
62	MFOZZ	19207	102-48-77	.STRIP, WEATHER MAKE FROM STRIP P/N	1
				102-48	
63	MFOZZ	19207	102-48-115	.STRIP, WEATHER MAKE FROM STRIP P/N	1
				102-48	

END OF FIGURE

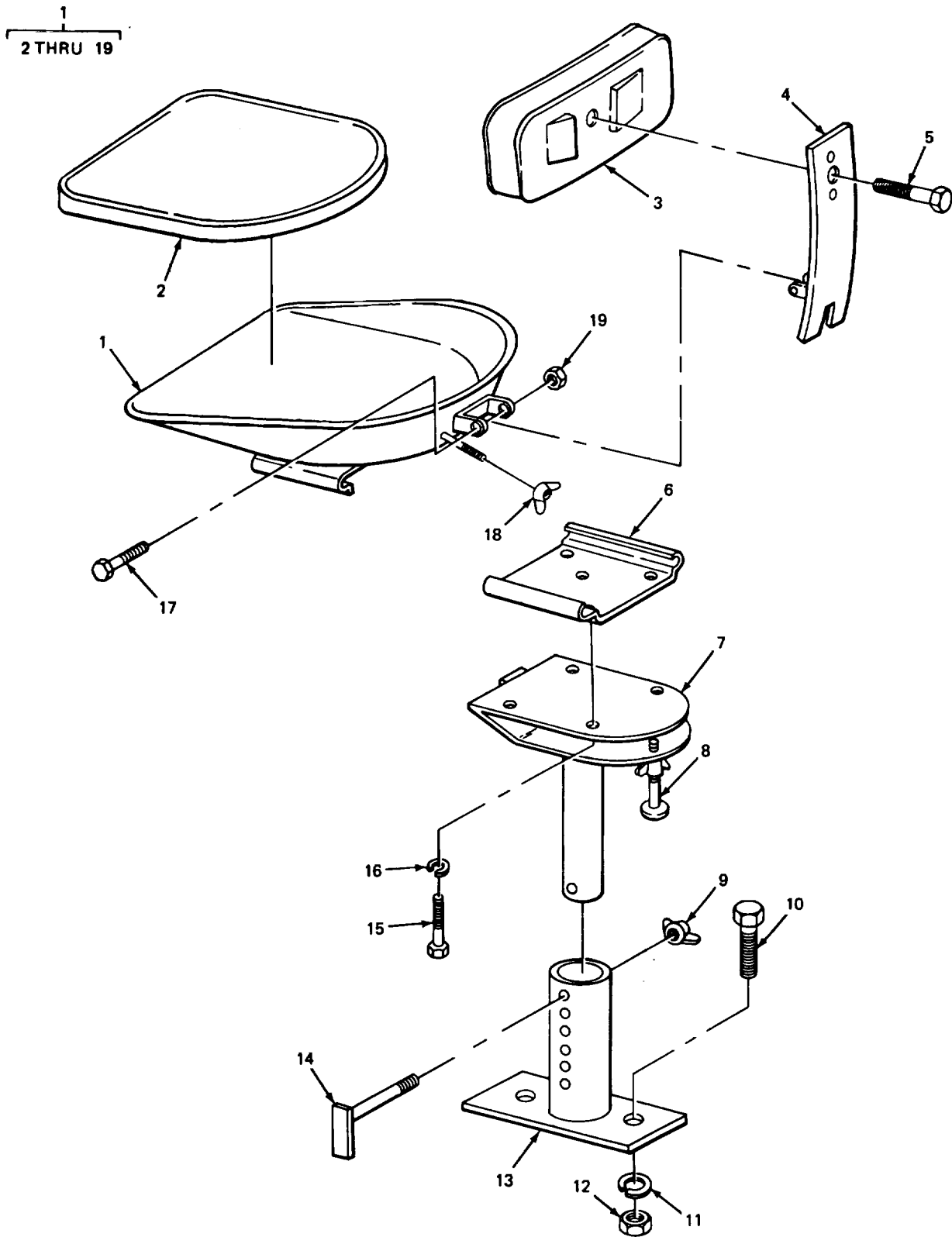

FIGURE 59. SEAT.

SECTION II

(1) ITEM NO	(2) SMR CODE	(3) CAGEC	(4) PART NUMBER	(5) DESCRIPTION AND USABLE ON CODES (UOC)	(6) QTY
GROUP 1806 UPHOLSTERY, SEATS, AND CARPETS					
FIG. 59. SEAT					
1	PFOOF	88853	62700829	SEAT, VEHICULAR.....	1
2	XDOZZ	76359	D4041-1	.CUSHION, SEAT, VEHICU	1
3	XBOZZ	76359	D643-45	.BACK REST	1
4	XBOZZ	76359	C1002	.BAR, SPRING.....	1
* 5	PFOZZ	80204	B1821BH038C075N	.SCREW, CAP, HEXAGON H BACK REST MTG	2
6	XBOZZ	76359	C3230-1	.SLIDE ASSEMBLY LOWER.....	1
7	XBOZZ	76359	C3239-1	.PEDESTAL ASSEMBLY.....	1
8	XBOZZ	76359	E3202	.TILT ADJUSTMENT, HANDLE ASSEMBLY.....	1
9	XDOZZ	76359	CODE443	.NUT, WING ADJUSTING PIN	1
10	XDOZZ	88853	03241560	.SCREW, CAP, HEXAGON HEAD, STAND	2
MTG.....					
11	PFOZZ	88853	03961700	.WASHER, LOCK STAND MTG	2
12	XDOZZ	88853	02741550	.NUT, SPECIAL STAND MTG	2
13	XBOZZ	88853	725224K21	.STAND, WELDED SEAT MTG	1
14	XBOZZ	88853	625609K21	.PIN, WELDED	1
15	XDOZZ	76359	CODE368	.SCREW, CAP, HEXAGON HEAD, SLIDE	4
MTG.....					
16	PFOZZ	96906	MS35338-45	.WASHER, LOCK SLIDE MTG	4
17	XDOZZ	76359	CODE636	.SCREW, CAP, HEXAGON HEAD, BACK	1
REST BAR MTG.....					
18	XDOZZ	76359	CODE442	.NUT, WING BACK REST ADJUSTING	1
19	PFOZZ	60532	NUT17	.NUT, SELF-LOCKING, HE BACK REST BAR.....	1
SCREW					

END OF FIGURE

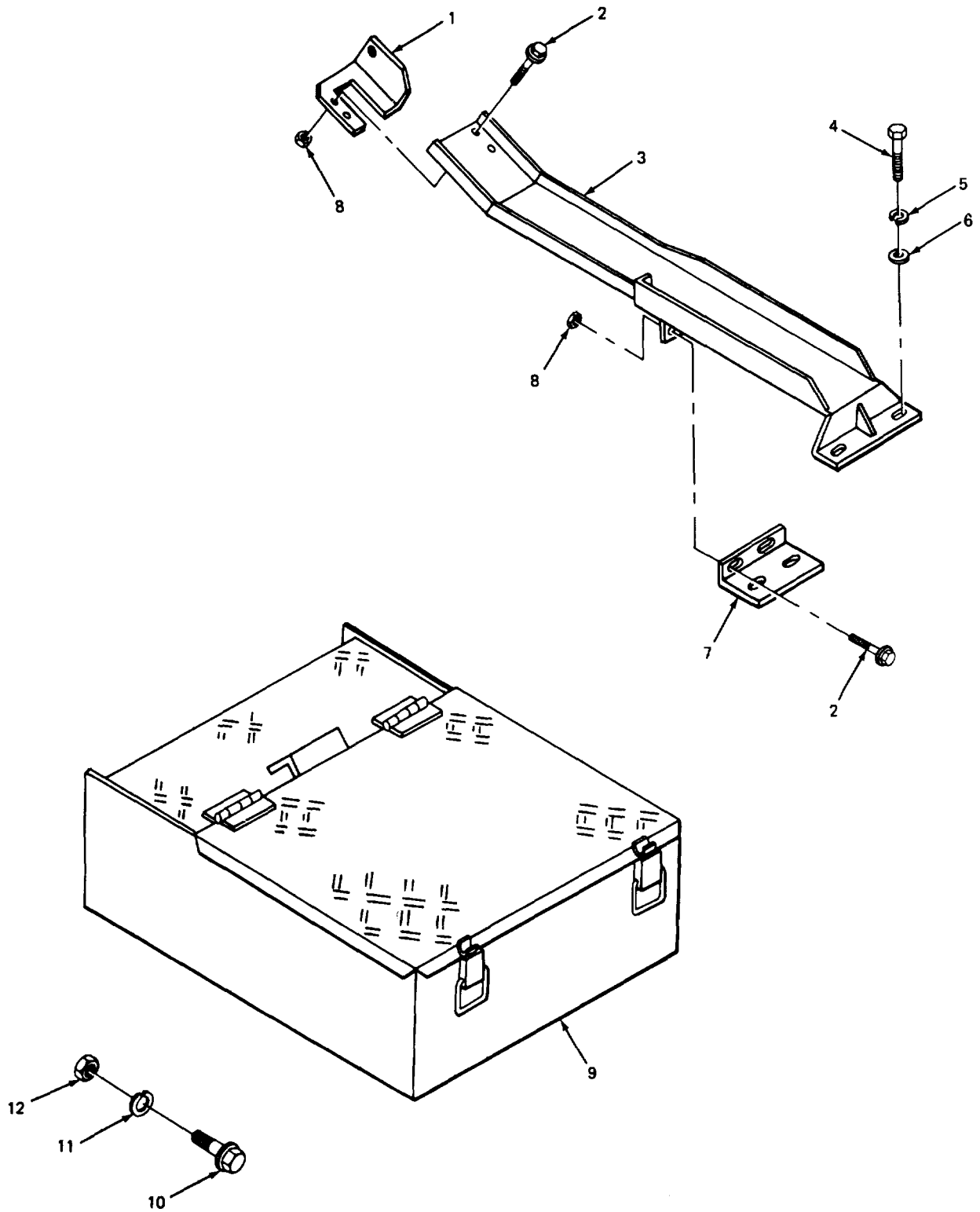

FIGURE 60. STORAGE BOX AND CABLE TROUGH.

SECTION II				(5)	(6)
(1)	(2)	(3)	(4)		
ITEM	SMR		PART	DESCRIPTION AND USABLE ON CODES (UOC)	QTY
NO	CODE	CAGEC	NUMBER		
				GROUP 1808 STOWAGE RACKS, BOXES, STRAPS, CARRYING CASES, CABLE REELS, HOSE REELS, ETC.	
				FIG. 60. STOWAGE BOX AND CABLE TROUGH	
1	XBOZZ	88853	718243-3	BRACKET CABLE GUARD	1
2	XDOZZ	88853	03179420	SCREW, CAP. HEXAGON HEAD, BRACKETS	4
				MTG.....	
3	XBOZZ	88853	725509K21	TROUGH, CABLE.....	1
4	XDOZZ	88853	03179320	SCREW, CAP, HEXAGON HEAD, TROUGH.....	2
				MTG.....	
5	XDOZZ	88853	03961300	WASHER, LOCK TROUGH MTG	2
6	XDOZZ	88853	03951400	WASHER, CUT TROUGH MTG	2
7	XBOZZ	88853	718243-6	BRACKET TROUGH MTG.....	1
8	XDOZZ	88853	02709150	NUT, PLAIN, HEXAGON TROUGH MTG.....	4
9	XDOZZ	88853	725218K21	BOX, TOOL	1
10	XDOZZ	88853	03185400	SCREW, CAP, HEXAGON TOOL BOX MTG	4
11	XDOZZ	88853	03961500	WASHER, LOCK TOOL BOX MTG	4
12	PFOZZ	88853	02711050	NUT, PLAIN, HEXAGON TOOL BOX MTG	4

END OF FIGURE

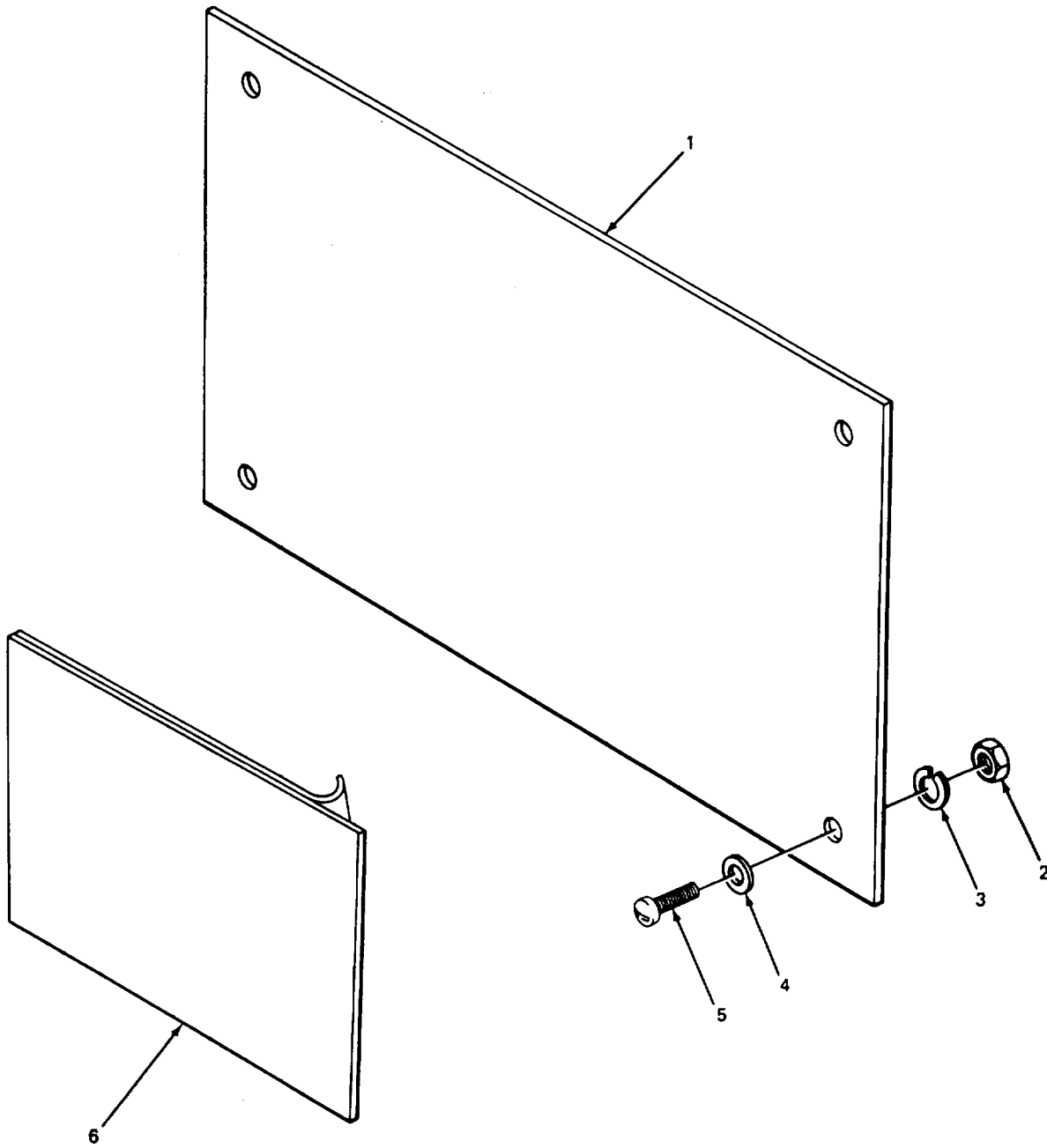

FIGURE 61. DATA PLATES.

SECTION II						
(1)	(2)	(3)	(4)	(5)	(6)	
ITEM NO	SMR CODE	CAGEC	PART NUMBER	DESCRIPTION AND USABLE ON CODES (UOC)	QTY	
GROUP 22 BODY, CHASSIS, AND HULL ACCESSORY ITEMS						
GROUP 2210 DATA PLATES AND INSTRUCTION HOLDERS						
FIG. 61. DATA PLATES						
1	PFFZZ	61208	2815	PLATE, INSTRUCTION.....	1	
1	PFFZZ	15434	105375	PLATE, IDENTIFICATIO.....	1	
1	XBFZZ	15434	159379	PLATE, NAME.....	1	
1	XBOZZ	88853	813779-12	PLATE, CAUTION POWER LINE.....	1	
1	XBOZZ	88853	725235-3	PLATE, IDENTIFICATION.....	1	
1	XBOZZ	88853	735235-2	PLATE, IDENTIFICATION.....	1	
1	PFOZZ	88853	533733-1	PLATE, IDENTIFICATIO.....	1	
1	XBOZZ	88853	813779-14	PLATE, LUBRICATION.....	1	
1	PFOZZ	88853	725235-1	PLATE, INSTRUCTION TRANSPORTATION.....	1	
1	PFOZZ	88853	813779-1	PLATE, INSTRUCTION.....	1	
1	PFOZZ	88853	813779-7	PLATE, INSTRUCTION BOOM HOIST PAWL.....	1	
1	PFOZZ	88853	725235-4	PLATE, INSTRUCTION COLD STARTING.....	1	
1	PFOZZ	88853	813779-4	PLATE, INSTRUCTION DIGGING LOCK.....	1	
1	PFOZZ	88853	813779-10	PLATE, INSTRUCTION FUEL TANK.....	1	
				CAPACITY.....		
1	PBOZZ	88853	813779-9	PLATE, IDENTIFICATIO HIGH WATER.....	1	
				TEMPERATURE.....		
*	1	PFOZZ	88853	82697796	PLATE, INSTRUCTION HOIST DRUM.....	1
				CONTROLS.....		
1	PFOZZ	88853	813779-2	PLATE, IDENTIFICATIO INSTRUMENT.....	1	
				PANEL, BATTERY, WATER TEMPERATURE.....		
1	XBOZZ	88853	8269706	PLATE, INSTRUCTION INSTRUMENT.....	1	
				PANEL LIGHTS.....		
1	PFOZZ	88853	813779-11	PLATE, IDENTIFICATIO LOW OIL.....	1	
				PRESSURE.....		
1	PFOZZ	88853	813779-6	PLATE, INSTRUCTION START SWITCH.....	1	
1	PFOZZ	88853	813779-5	PLATE, INSTRUCTION SWING NEUTRAL.....	1	
				PROPEL.....		
1	PFOZZ	88853	813779-8	PLATE, INSTRUCTION THROTTLE.....	1	
2	XDOZZ	88853	02703070	NUT, PLAIN, HEXAGON PLATES MTG.....	20	
				CADMIUM PLATED.....		
3	XDOZZ	88853	03960530	WASHER, LOCK PLATE MTG.....	20	
4	XDOZZ	88853	03950600	WASHER, FLAT PLATE MTG.....	20	
5	PFOZZ	96906	MS21318-15	SCREW, DRIVE NAMEPLATE.....	2	
5	PFOZZ	15434	S2286	SCREW PLATES.....	6	
5	XDOZZ	83355	03561540	SCREW, P-K DRIVE TYPE PLATES MTG.....	40	
5	XDOZZ	88853	03638130	SCREW, MACHINE PLATE MTG, ROUND.....	20	
				HEAD.....		
6	XDOZZ	18265	P10-7780	DECAL.....	1	
6	XDOZZ	18265	P13940	DECAL.....	1	

END OF FIGURE

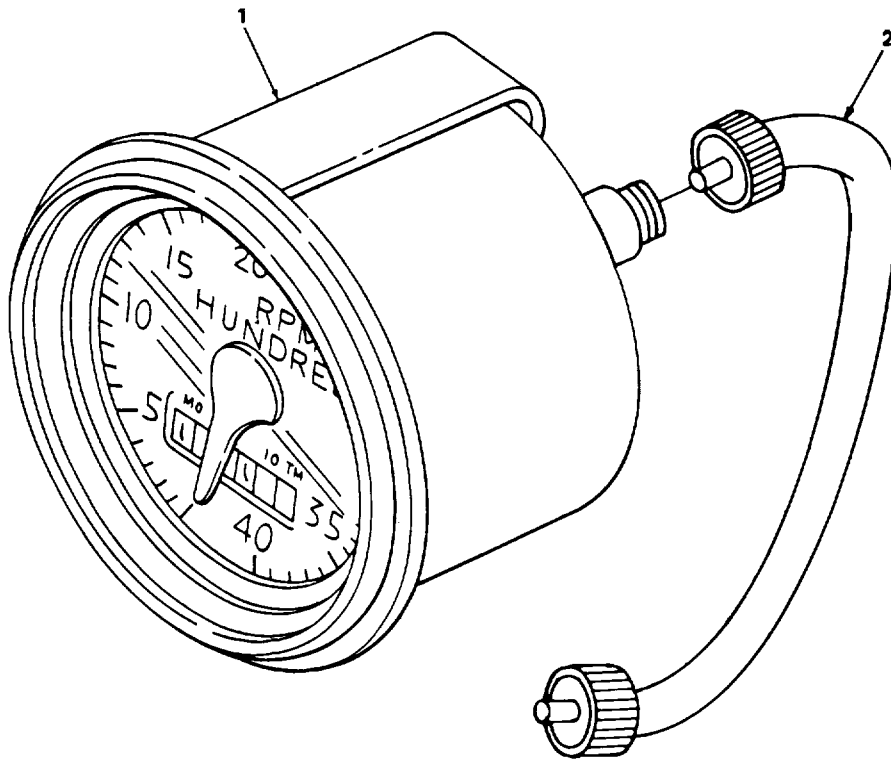

FIGURE 62. TACHOMETER.

TA503010

SECTION II					
(1)	(2)	(3)	(4)	(5)	(6)
ITEM	SMR		PART		
NO	CODE	CAGEC	NUMBER	DESCRIPTION AND USABLE ON CODES (UOC)	QTY
				GROUP 47 GAGES (NONELECTRICAL), WEIGHING AND MEASURING DEVICES	
				GROUP 4701 INSTRUMENTS	
				FIG. 62. TACHOMETER	
1	PFOZZ	96906	MS35916-2	TACHOMETER, MECHANIC 0-4000 RPM.....	1
2	PFOZZ	88853	82845765	CABLE, TACH FLEX	1

END OF FIGURE

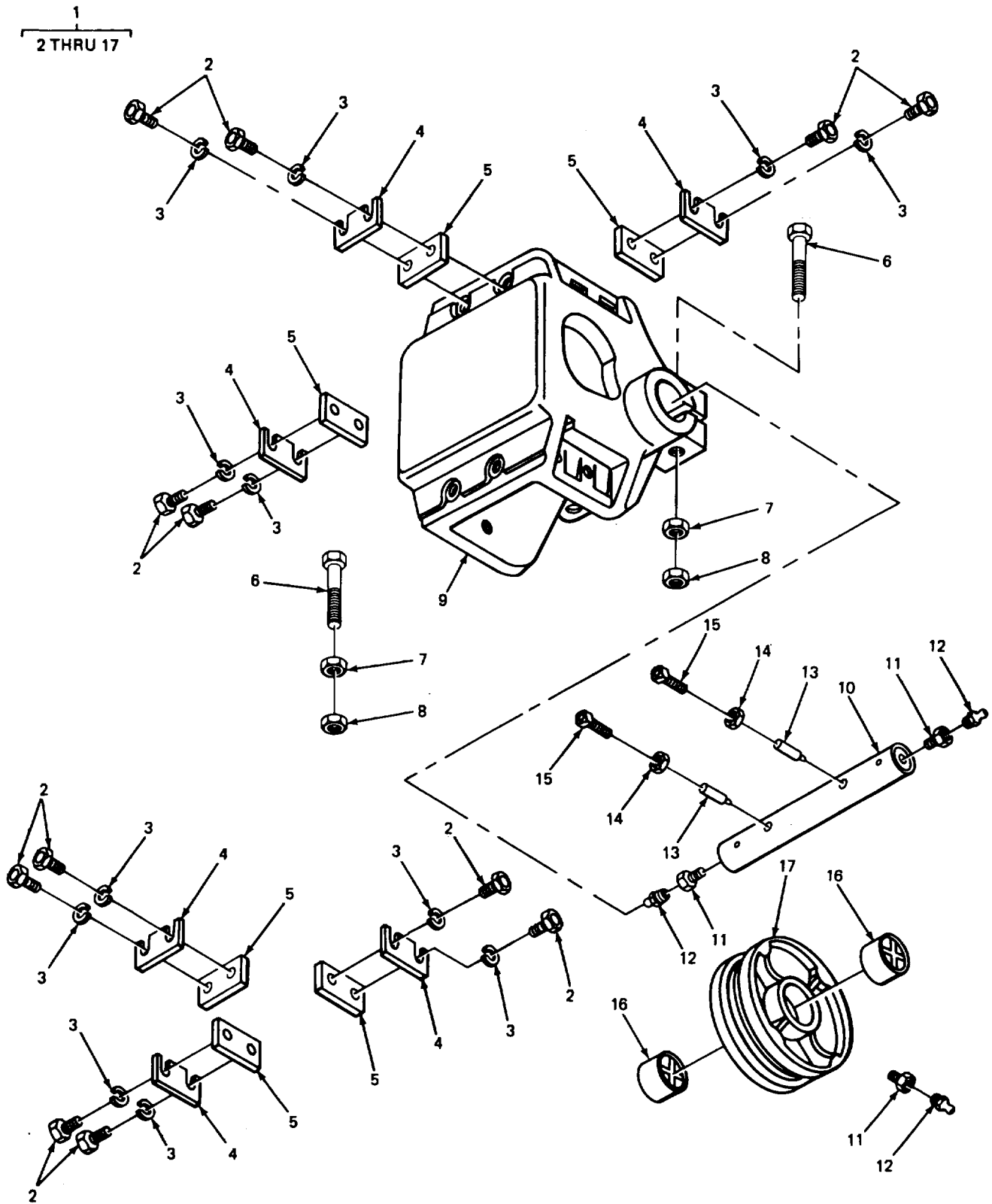
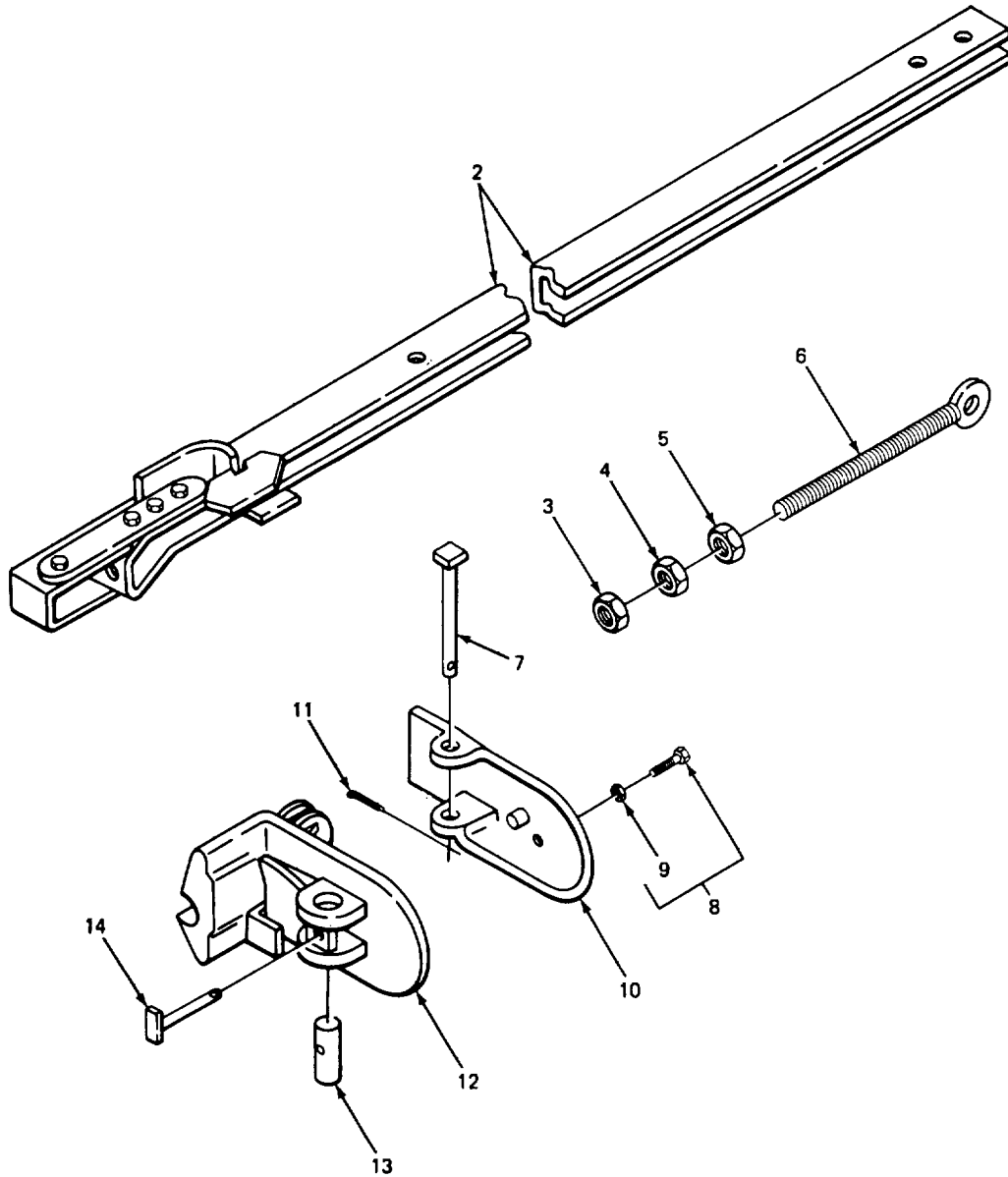
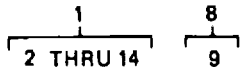

FIGURE 63. SHIPPER SHAFT.

SECTION II					
(1)	(2)	(3)	(4)	(5)	(6)
ITEM	SMR		PART	DESCRIPTION AND USABLE ON CODES (UOC)	QTY
NO	CODE	CAGEC	NUMBER		
GROUP 74 CRANES, SHOVELS, AND EARTH MOVING EQUIPMENT COMPONENTS					
GROUP 7410 SHOVEL FRONT ATTACHMENTS					
FIG. 63. SHIPPER SHAFT					
1	XDOOO	88853	10667N	SADDLE BLOCK	1
2	PFOZZ	96906	MS90727-186	.SCREW, CAP, HEXAGON H	12
* 3	XDOZZ	88853	03961800	.WASHER, SPRING LOCK	12
4	XDOZZ	09348	1-286314	.SPACER, PLATE.....	6
4	PFOZZ	88853	2-286314	.LINER, WEAR PLATE	6
5	XDOZZ	88853	524146K1	.PLATE, WEAR	6
6	XDOZZ	88853	523076K1	.BOLT	2
7	XDOZZ	88853	02718050	.NUT, FULL.....	2
8	PFOZZ	88853	02718200	.NUT, PLAIN, HEXAGON	2
9	XAOZZ	88853	809230K1	.BLOCK.....	1
10	XDOZZ	88853	286316-1	.SHAFT, SHIPPER	1
11	PAOZZ	88853	20015250	.REDUCER, PIPE.....	3
12	PFOZZ	96906	MS51003-1	.BRAKE SHOE	3
13	XDOZZ	88853	500287K1	.DOWEL, SADDLE BLOCK	2
14	PFOZZ	88853	02742650	.NUT, PLAIN, HEXAGON	2
15	XDOZZ	88853	500289K51	.SCREW	2
16	XDOZZ	09348	3-8-158Q	.BEARING, SLEEVE.....	2
17	PFOZZ	88853	617131K51	.CABLE DRUM, SHIPPER.....	1

END OF FIGURE



TA503012

FIGURE 64. DIPPER HANDLE.

SECTION II

(1) ITEM NO	(2) SMR CODE	(3) CAGEC	(4) PART NUMBER	(5) DESCRIPTION AND USABLE ON CODES (UOC)	(6) QTY
GROUP 7410 SHOVEL FRONT ATTACHMENTS					
FIG. 64. DIPPER HANDLE					
1	XDOOO	88853	10666M	HANDLE, DIPPER.....	1
2	XDOZZ	88853	234267-1	.HANDLE	1
3	PFOZZ	88853	520839K1	.NUT, SPECIAL	1
* 4	XDOZZ	88853	02715100	.NUT, PLAIN, HEXAGON	1
5	XDOZZ	88853	02715350	.NUT, ANCHOR	1
6	XDOZZ	88853	520838K51	.BOLT, EYE	1
7	PFOZZ	88853	520837K1	.PIN, ROPE ANCHOR	1
* 8	PFOZZ	96906	MS51955-45	.SETSCREW	1
9	XDOZZ	88853	02709250	.NUT, JAM	1
10	XDOZZ	88853	617160K1	.GUARD.....	1
11	XDOZZ	88853	03109480	.PIN, COTTER.....	1
13	XDOZZ	88853	197619-11	.BOLT, SPECIAL	1
14	XDOZZ	88853	02400200	.BOLT BLANK.....	1

END OF FIGURE

1
2 THRU 9

4
5

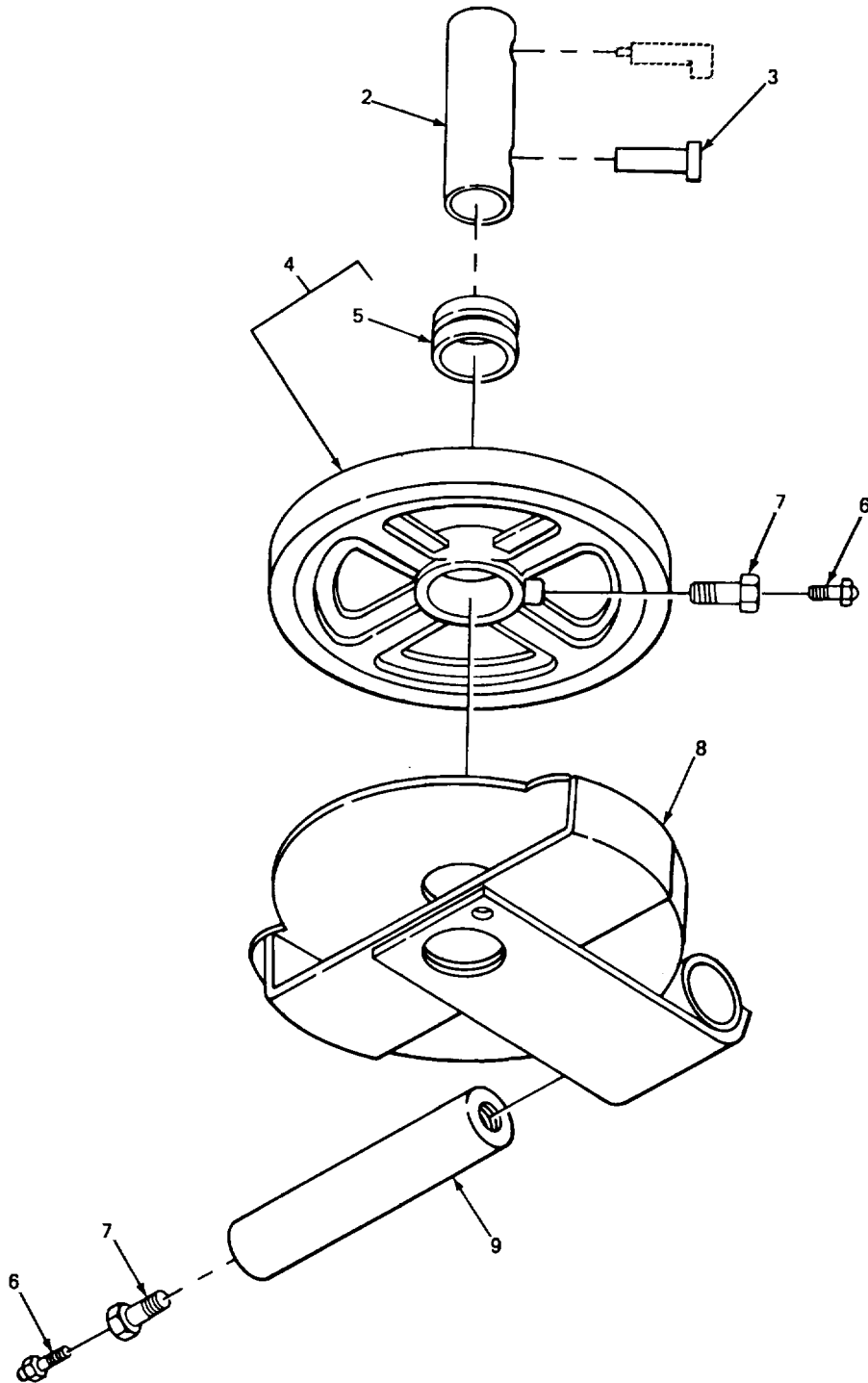

FIGURE 65. SHOVEL PADLOCK

SECTION II

TM 5-3810-289-24P

(1) ITEM NO	(2) SMR CODE	(3) FSCM	(4) PART NUMBER	(5) DESCRIPTION AND USABLE ON CODES (UOC)	(6) QTY
GROUP 7410 SHOVEL FRONT ATTACHMENTS					
FIG. 65 SHOVEL PADLOCK					
1	XDOOO	88853	10740P	PADLOCK.....	1
2	XDOZZ	88853	50831K1	.PIN.....	1
3	XDOZZ	88853	225341-9	.LOCK, PIN.....	1
4	XDOOO	88853	705061K-51	.SHEAVE, PADLOCK.....	1
5	PAOZZ	88853	507912K1	..BUSHING, SHEAVE.....	1
6	PFOZZ	96906	MS15003-1	.FITTING, LUBRICATION.....	2
7	PAOZZ	88853	20015250	.REDUCER,.....	2
8	XDOZZ	88853	225341-1	.FRAME, PADLOCK.....	1
9	XDOZZ	88853	290822-1	.PIN, PADLOCK.....	1

END OF FIGURE

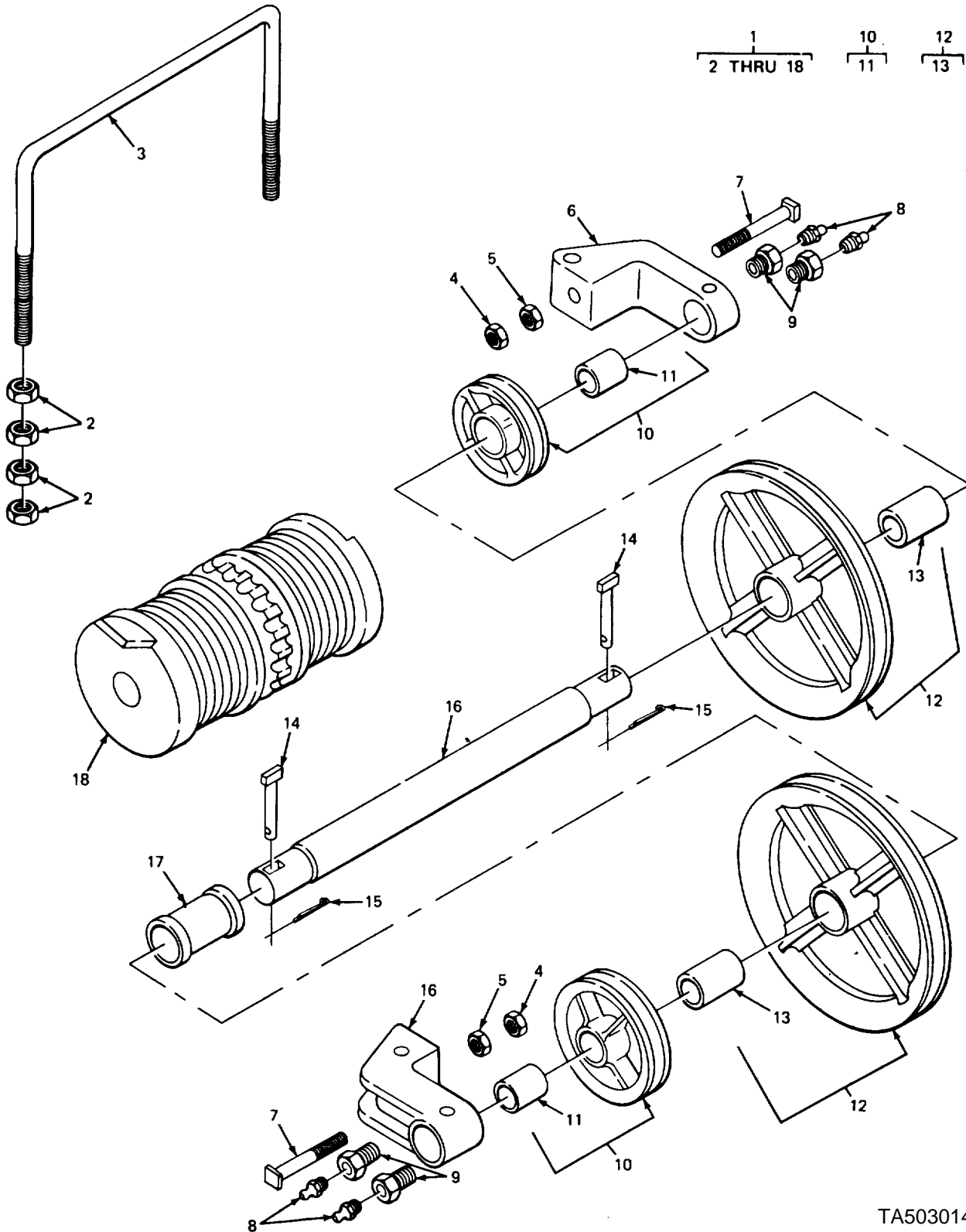

FIGURE 66. PULLEY AND GUARDS.

TA503014

SECTION II					
(1)	(2)	(3)	(4)	(5)	(6)
ITEM	SMR		PART	DESCRIPTION AND USABLE ON CODES (UOC)	QTY
NO	CODE	FSCM	NUMBER		
GROUP 7410 SHOVEL FRONT ATTACHMENTS					
FIG. 66 PULLEY AND GUARDS					
1	XDOOO	88853	12640JR	BOOM, MACHINERY.....	1
2	PFOZZ	88853	02716200	.NUT, PLAIN, HEXAGON	8
3	XDOZZ	88853	520795K51	.GUARD, ROPE.....	1
4	PFOZZ	88853	02713250	.NUT, SPECIAL	2
5	XDOZZ	88853	02713050	.NUT, PLAIN, HEXAGON	2
6	XDOZZ	88853	625618K21	.GUARD.....	1
7	XDOZZ	88853	03191800	.SCREW, CAP	2
8	PFOZZ	96906	MS15003-1	.FITTING, LUBRICATION.....	4
9	PAOZZ	88853	20015250	.REDUCER, PIPE LUBRICATION.....	4
10	PFOZZ	88853	600305K51	.PULLEY, GROOVE	2
11	XDOZZ	88853	510881K1	.BUSHING, SHEAVE SHAFT	2
12	PFOOO	09348	901482K51	.PULLEY, GROOVE	2
13	XDOZZ	88853	520790K1	.BUSHING, HOIST.....	2
14	XDOZZ	88853	520794K1	.BOLT BLANK.....	2
15	XDOZZ	88853	03115480	.PIN, COTTER.....	2
16	XDOZZ	88853	625617K1	.PIN, BOOM POINT	1
17	XDOZZ	88853	520793K1	.SEPARATOR.....	1
18	XDOZZ	88853	806195K51	.DRUM, CROWD	1

END OF FIGURE

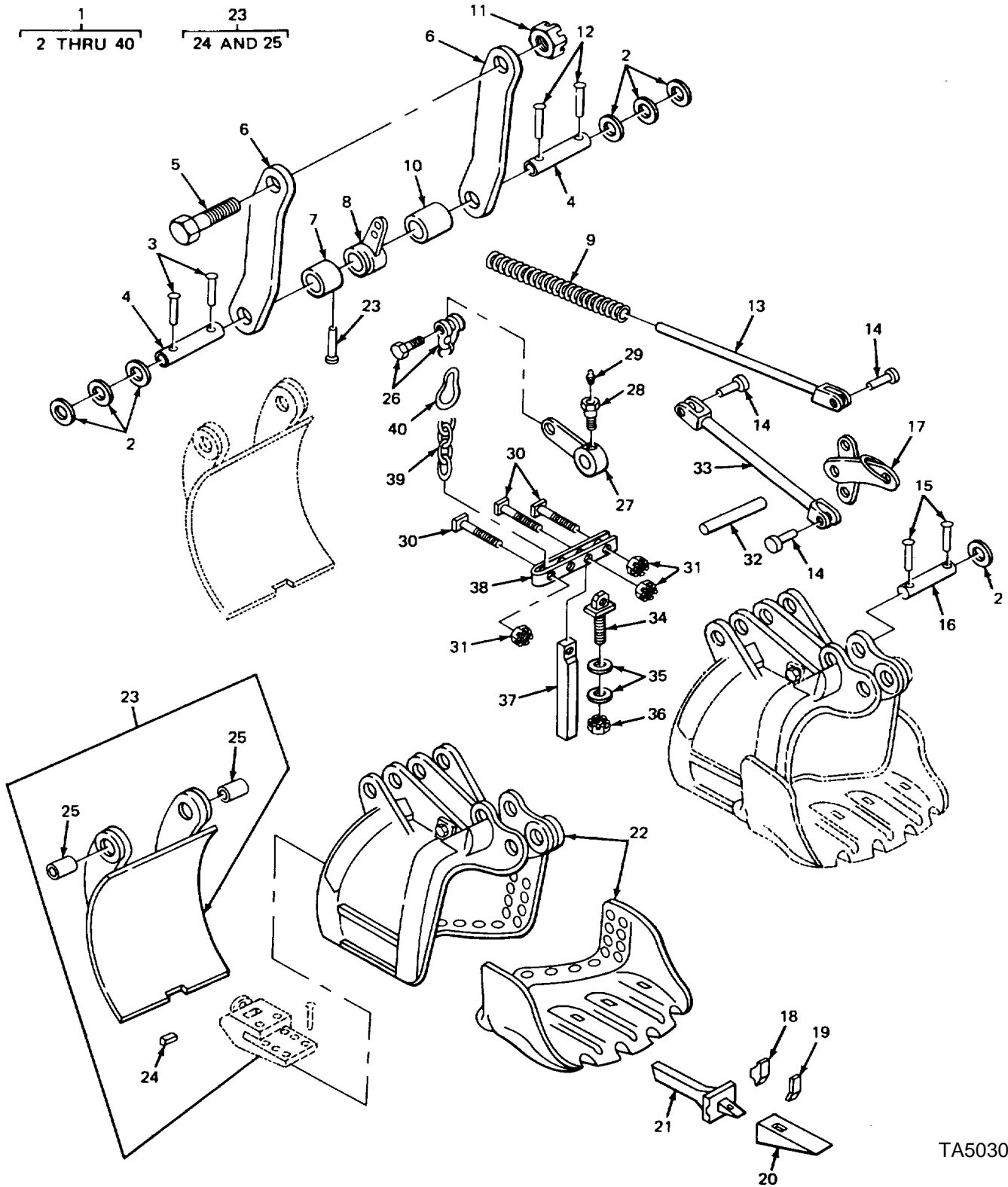

FIGURE 67. DIPPER.

TA503015

SECTION II

(1) ITEM NO	(2) SMR CODE	(3) FSCM	(4) PART NUMBER	(5) DESCRIPTION AND USABLE ON CODES (UOC)	(6) QTY
GROUP 7410 SHOVEL FRONT ATTACHMENTS					
FIG. 67 DIPPER					
1	XDOOO	88853	150075A	DIPPER	1
2	XDOZZ	88853	03952200	.WASHER, PLAIN	11
3	XDOZZ	88853	02438250	.BOLT BLANK DIPPER DOOR HINGE PIN	2
4	XDOZZ	88853	514749K1	.PIN, HINGE RIGHT HAND	1
4	XDOZZ	88853	514750K1	.PIN, HINGE LEFT HAND.....	1
5	XDOZZ	88853	514748K51	.PIN, HEXAGON.....	1
6	XDOZZ	88853	289776-1	.BRACE	2
7	XDOZZ	88853	28884A	.SEPARATOR.....	1
8	XDOZZ	88853	617140K1	.CRANK, BELL	1
* 9	XDOZZ	88853	75744310	.SPRING LEVER	1
10	XDOZZ	88853	529595K1	.SEPARATOR.....	1
11	XDOZZ	88853	02781700	.NUT, SLOTTED.....	1
12	XDOZZ	88853	02442400	.BOLT BLANK DIPPER DOOR HINGE PIN	2
13	XDOZZ	88853	520818K21	.ROD, SPRING	1
14	XDOZZ	88853	49118510	.PIN, YOKE.....	3
* 15	XDOZZ	88853	02448550	.BOLT BLANK DIPPER DOOR HINGE PIN	2
16	XDOZZ	88853	525240K2	.PIN, HANDLE	1
17	XDOZZ	88853	617139K1	.LEVER, DUMP	1
18	XDOZZ	97403	13213E6858	.LOCK, KEEPER	4
19	PFOZZ	88853	13213E6855-2	.KEEPER, TOOTH.....	4
20	PFOZZ	97403	13213E6854-3	.TOOTH, SURFACE RIPPI.....	4
21	PFOZZ	97403	13213E6856-3	.SHANK-TOOTH, SURFACE TOOTH.....	4
22	XAOZZ	88853	813780K41	.BODY, DIPPER.....	1
23	XDOOO	88853	800603K21	.DOOR, TRIPPER.....	1
24	PFOZZ	88853	501401K1	.INSERT, LATCH.....	1
25	PFOZZ	09348	529011K1	.BUSHING	2
26	PFOZZ	19203	831629	.SHACKLE DIPPER TRIP.....	1
27	XDOZZ	88853	520815K1	.LEVER, DUMP CHAIN	1
28	PAOZZ	88853	20015250	.REDUCER, PIPE.....	1
29	PFOZZ	96906	MS15003-1	.FITTING, LUBRICATION.....	1
30	XDOZZ	88853	198449-10	.BOLT, SPECIAL	3
31	XDOZZ	88853	02780920	.NUT, SLOTTED.....	3
32	PFOZZ	88853	520817K1	.PIN, DIPPER TRIP	1
33	XDOZZ	88853	49342400	.ROD, REACH	1
34	XDOZZ	88853	619532K21	.BOLT, ADJUSTING	1
35	XDOZZ	88853	500138K1	.WASHER	2
36	XDOZZ	88853	02781220	.NUT, SLOTTED.....	1
37	XDOZZ	88853	516094K2	.BAR, LATCH.....	1
38	XDOZZ	88853	514703K21	.LEVER, LATCH	1
* 39	XDOZZ	88853	527285-2	.CHAIN, DIPPER, TRIP	1
40	XDOZZ	88853	903556K51	.LINK, TRIP CHAIN	1

END OF FIGURE

SECTION II

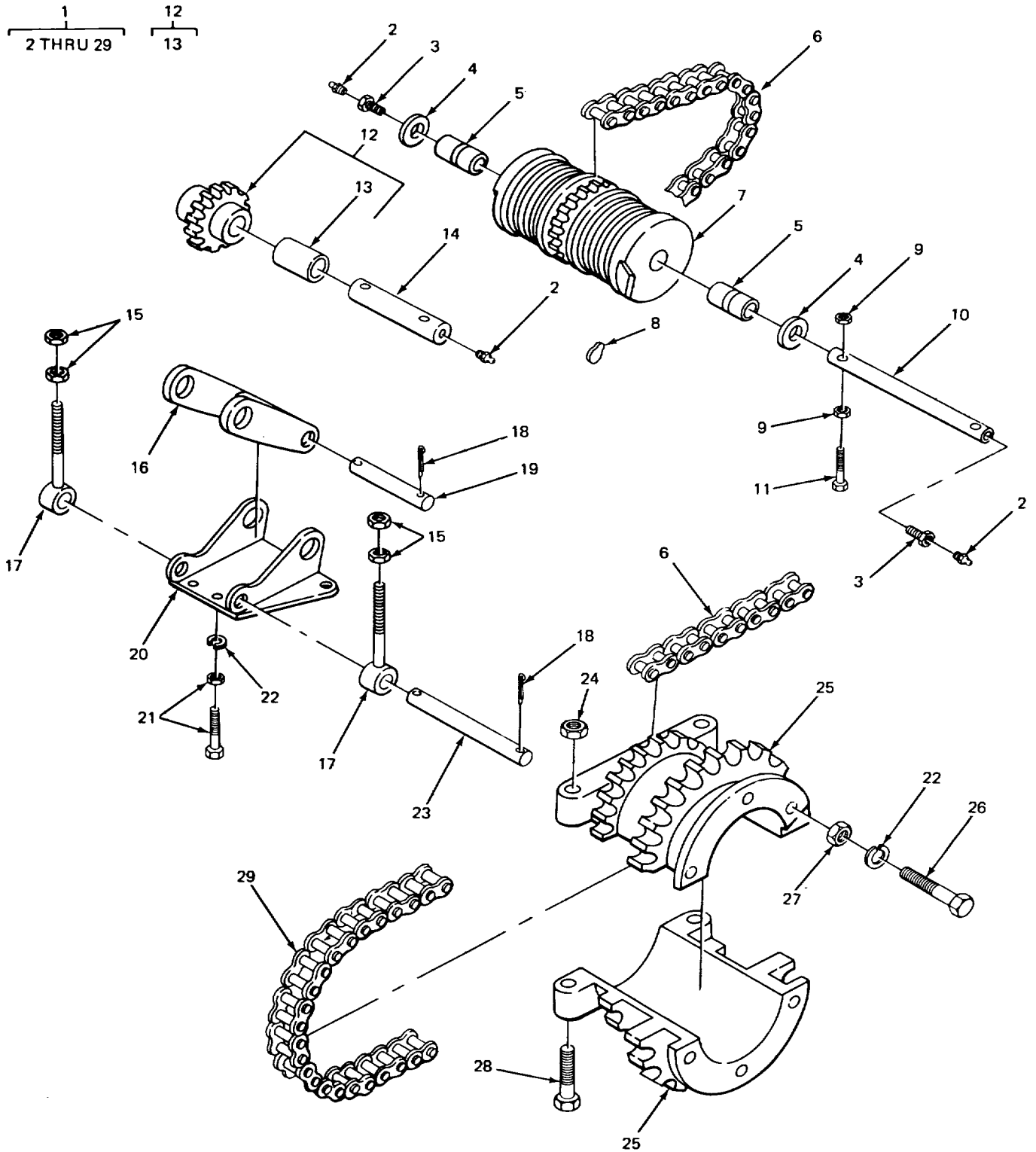

TA503016

FIGURE 68. CROWD CHAIN, SPROCKET WHEEL, AND CABLE DRUM ASSEMBLY.

(1) ITEM NO	(2) SMR CODE	(3) FSCM	(4) PART NUMBER	(5) DESCRIPTION AND USABLE ON CODES (UOC)	(6) QTY
SECTION II					
GROUP 7410 SHOVEL FRONT ATTACHMENTS					
FIG. 68 CROWD CHAIN SPROCKET WHEEL, AND CABLE DRUM ASSEMBLY					
1	XDOOO	88853	11634R	MAIN MACHINERY	1
2	PFDZZ	96906	MS15003-1	.FITTING, LUBRICATION.....	3
3	PADZZ	88853	20015250	.REDUCER, PIPE LUBRICATION FITTING.....	2
4	XDOZZ	88853	68754216	.SPACER.....	2
5	XDOZZ	88853	520783K1	.BUSHING, CROWD D.....	2
6	XDOZZ	88853	34177005	.CHAIN, CROWD	1
7	XDOZZ	88853	806195K51	.DRUM, CROWD	1
8	PFOZZ	09348	526462K1	.WEDGE, WIRE ROPE SOC.....	3
9	PFOZZ	88853	02716050	.NUT, PLAIN, HEXAGON	2
10	XDOZZ	88853	520782K1	.SHAFT	1
11	PFOZZ	88853	02193320	.BOLT, SPECIAL	2
12	PFDOO	88853	600100K51	.SPROCKET, WHEEL	1
13	XDOZZ	09348	500332K1	BEARING, SLEEVE.....	1
14	XDOZZ	88653	520844K1	.SHAFT, SPROCKET	1
15	XDOZZ	88853	511547K1	.NUT, EYE BOLT.....	4
16	XDOZZ	88853	520846K21	.YOKE	1
17	XDOZZ	88853	520848K51	.BOLT, EYE	2
18	XDOZZ	88853	03125080	.PIN, COTTER	4
19	XDOZZ	88853	520847K1	.PIN.....	1
20	XDOZZ	88853	715040K51	.BRACKET.....	1
21	XDOZZ	88853	03191720	.SCREW, CAP HEXAGON	4
22	PFOZZ	88853	03961700	.WASHER, LOCK	4
23	XDOZZ	88853	520845K1	.PIN, SHAFT	1
24	PFOZZ	10001	734678PC30	.NUT, SELF-LOCKING, HE	2
25	PFOZZ	09348	714982K1	.SPROCKET WHEEL	1
26	XDOZZ	88853	521274K1	.BOLT, SPECIAL	6
27	PFDZZ	96906	MS21044N10	.NUT, SELF-LOCKING, HE	6
28	PFOZZ	88853	02616080	.BOLT, MACHINE.....	2
29	XDOZZ	88853	34176905	.CHAIN, CROWD.	1

END OF FIGURE

1
2 THRU 10

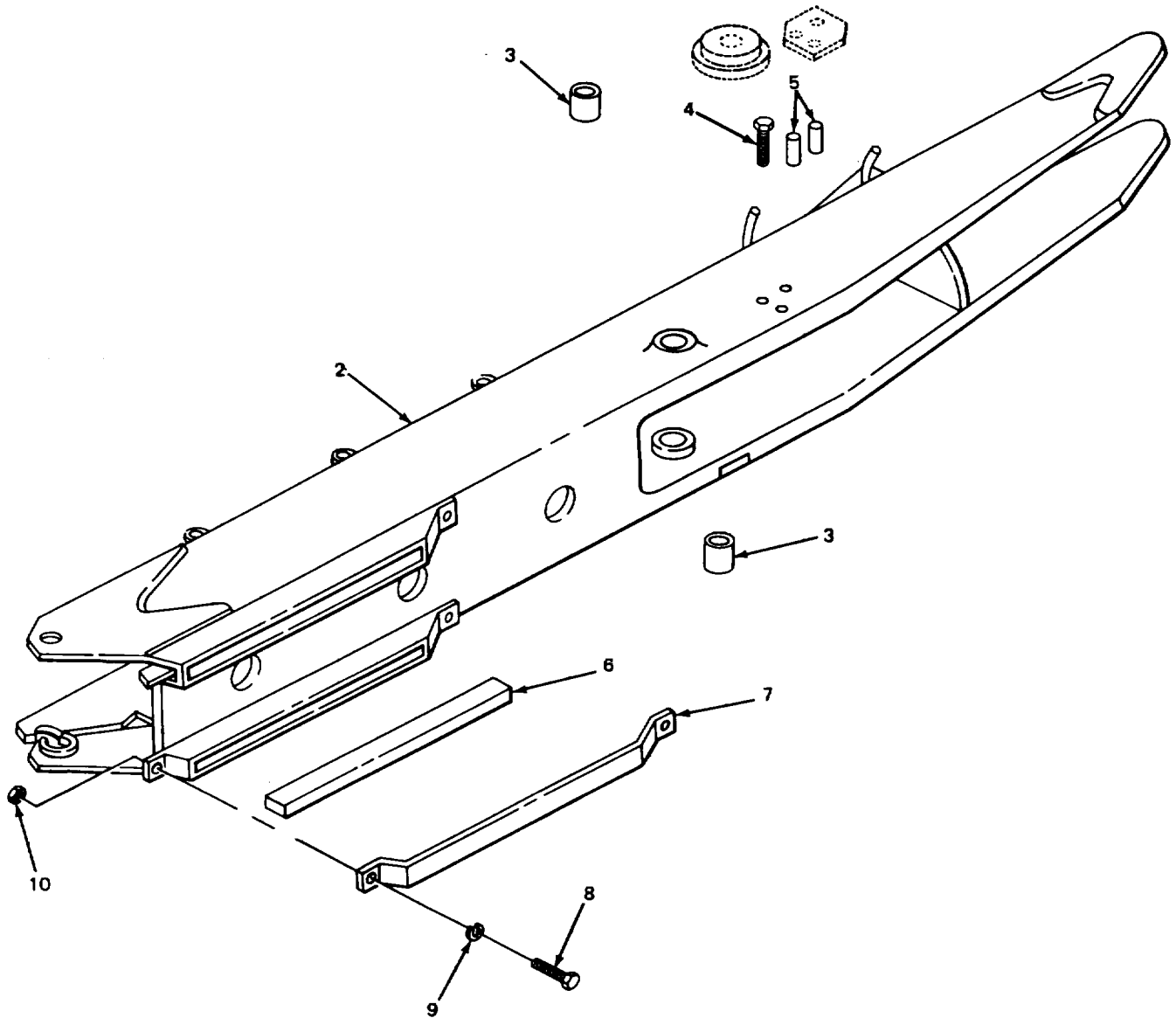

TA503017

FIGURE 69. SHOVEL BROOM.

SECTION II					
(1)	(2)	(3)	(4)	(5)	(6)
ITEM	SMR		PART	DESCRIPTION AND USABLE ON CODES (UOC)	QTY
NO	CODE	FSCM	NUMBER		
GROUP 7410 SHOVEL FRONT ATTACHMENTS					
FIG. 69 SHOVEL BOOM					
1	XDOOO	88853	12641JA	BOOM, SHOVEL ASSEMBLY	1
2	XDOZZ	88853	882099K41	.BOOM, SHOVEL	1
3	XDOZZ	88853	520781K1	.BUSHING, SHIPPER SHAFT	2
4	PFOZZ	09348	287364-1	.BOLT, SHOULDER.....	1
5	XDOZZ	88853	529705K1	.SPACER	2
6	XDOZZ	88853	500211K1	.BUMPER	2
7	XDOZZ	88853	510506K1	.BAR	2
8	XDOZZ	88853	03194560	.SCREW, CAP, HEXAGON H	4
9	XDOZZ	88853	03961800	.WASHER, SPRING LOCK	4
* 10	XDOZZ	88853	02714050	.NUT, PLAIN, HEXAGON	4

END OF FIGURE

1
2 THRU 53

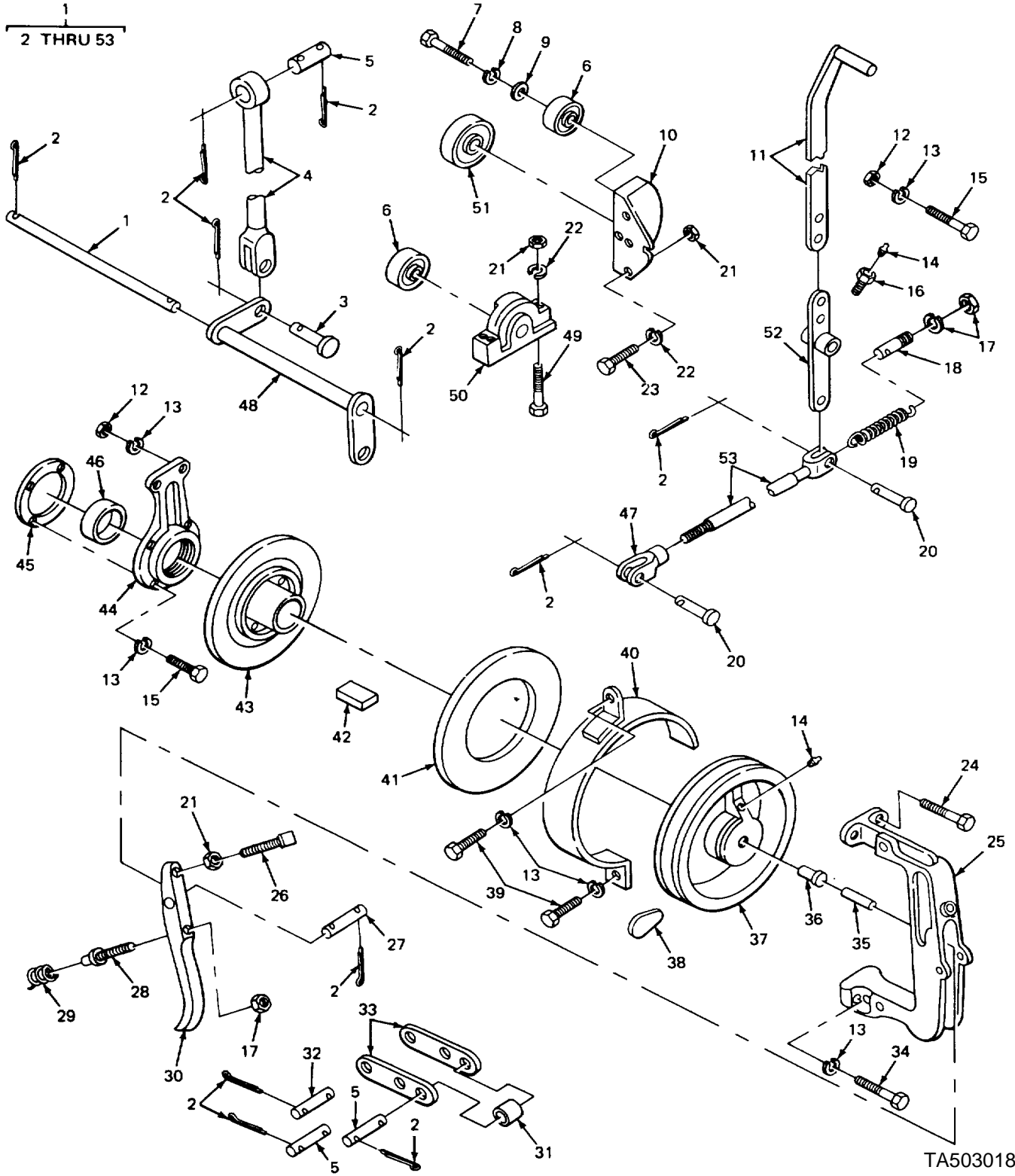

TA503018

FIGURE 70. DIPPER TRIP.

(1) ITEM NO	(2) SMR CODE	(3) FSCM	(4) PART NUMBER	(5) DESCRIPTION AND USABLE ON CODES (UOC)	(6) QTY
SECTION II					
GROUP 7410 SHOVEL FRONT ATTACHMENTS					
FIG. 70 DIPPER TRIP					
1	XDOOO	88853	10671LR	DIPPER TRIP	1
2	XDOZZ	88853	520811K1	.PIN.....	1
3	XDOZZ	88853	03109480	.PIN.....	15
4	XDOZZ	88853	294337-1	.ROD, REACH	1
5	XDOZZ	88853	11974-1	.PIN, STRAIGHT HEADLE DIPPER TRIP	3
6	XDOZZ	88853	287058AA1	.SHEAVE, DIPPER TRIP	2
7	PFOZZ	09348	520712K1	.BOLT, SHOULDER.....	3
8	PFOZZ	88853	03961700	.WASHER, LOCK	3
9	PFOZZ	88853	02713250	.NUT, SPECIAL	3
10	XDOZZ	88853	224965-1	.BRACKET	1
11	XDOZZ	88853	520827K21	.LEVER	1
12	XDOZZ	88853	02709150	.NUT, FULL.....	4
13	PFOZZ	96906	MS35338-46	.WASHER, LOCK	12
14	PFOZZ	96906	MS15003-1	.FITTING, LUBRICATION.....	3
15	PFOZZ	96906	MS90728-62	.SCREW, CAP, HEXAGON H	4
16	PAOZZ	88853	20015250	.REDUCER, PIPE.....	1
17	XDOZZ	88853	02709250	.NUT, JAM	2
18	XDOZZ	88853	520826K1	.BOLT, SPECIAL ADJUSTING	1
19	PFOZZ	88853	75731260	.SPRING, HELICAL, EXTE LEVER	1
20	PFOZZ	88853	49117010	.PIN, STRAIGHT, HEADED YOKE ASSEMBLY.....	3
21	PFOZZ	96906	MS51967-14	.NUT, PLAIN, HEXAGON	4
22	XDOZZ	88853	03961500	.WASHER, SPRING LOCK	6
23	PFOZZ	96906	MS18154-113	.SCREW, CAP, HEXAGON H	3
24	XDOZZ	88853	03179480	.SCREW, CAP, HEXAGON H	2
25	XDOZZ	88853	715075K1	.BRIDGE	1
26	XDOZZ	88853	03762770	.SETSCREW, SQUARE HEADED	1
27	XDOZZ	88853	287263-1	.PIN, STRAIGHT HEADLE DIPPER TRIP	1
28	PFOZZ	09348	520812K1	.PIN DIPPER TRIP	1
* 29	XDOZZ	88853	75744300	.SPRING DIPPER TRIP.....	1
30	PFOZZ	09348	294338A	.LEVER, SHIFTER.....	1
31	PFOZZ	88853	82813600	.BEARING, SLEEVE.....	1
32	PFOZZ	88853	520814K1	.PIN, DIPPER TRIP	1
33	XDOZZ	88853	286743-1	.ARM, ROLLER	2
34	XDOZZ	88853	03179560	.SCREW, CAP, HEXAGON H	2
35	XDOZZ	88853	520810K1	.PIN.....	1
36	PFOZZ	88853	520809K1	.PIN, STRAIGHT, HEADED.....	1
37	XAOZZ	88853	617134K1	.DRUM, DIPPER TRIP.....	1
38	PFOZZ	09348	526462K1	.WEDGE, WIRE ROPE SOC	1
39	XDOZZ	88853	03179200	.SCREW, CAP, HEXAGON H	2
40	XDOZZ	88853	617148K21	.GUARD.....	1
* 41	XDOZZ	88853	56305862	.RING FRICTION.....	1
42	XDOZZ	88853	507605K1	.KEY.....	1
43	XDOZZ	88853	617133K1	.HUB, DIPPER.....	1
44	XDOZZ	88853	610027K1	.BRACKET	1
45	PFOZZ	88853	50707428	.GASKET DIPPER TRIP.....	1
46	XDOZZ	88853	520796K1	.SPACE SPACER.....	1
47	XDOZZ	88853	49110510	.END, YOKE ADJ	1
48	XDOZZ	88853	294339-1	.CRANK, BELL	1

SECTION II					
(1)	(2)	(3)	(4)	(5)	(6)
ITEM	SMR		PART		
NO	CODE	FSCM	NUMBER	DESCRIPTION AND USABLE ON CODES (UOC)	QTY
49	XDOZZ	88853	03186200	.SCREW, CAP, HEXAGON H	3
50	PFOZZ	09348	224999-01	.BRACKET	1
* 51	XDOZZ	88853	520825K1	.PULLEY, GROOVE	1
52	XDOZZ	88853	S1212	.ROD, SPRING	1
53	PFOZZ	09348	52075K21	.ROD, REACH	1

END OF FIGURE

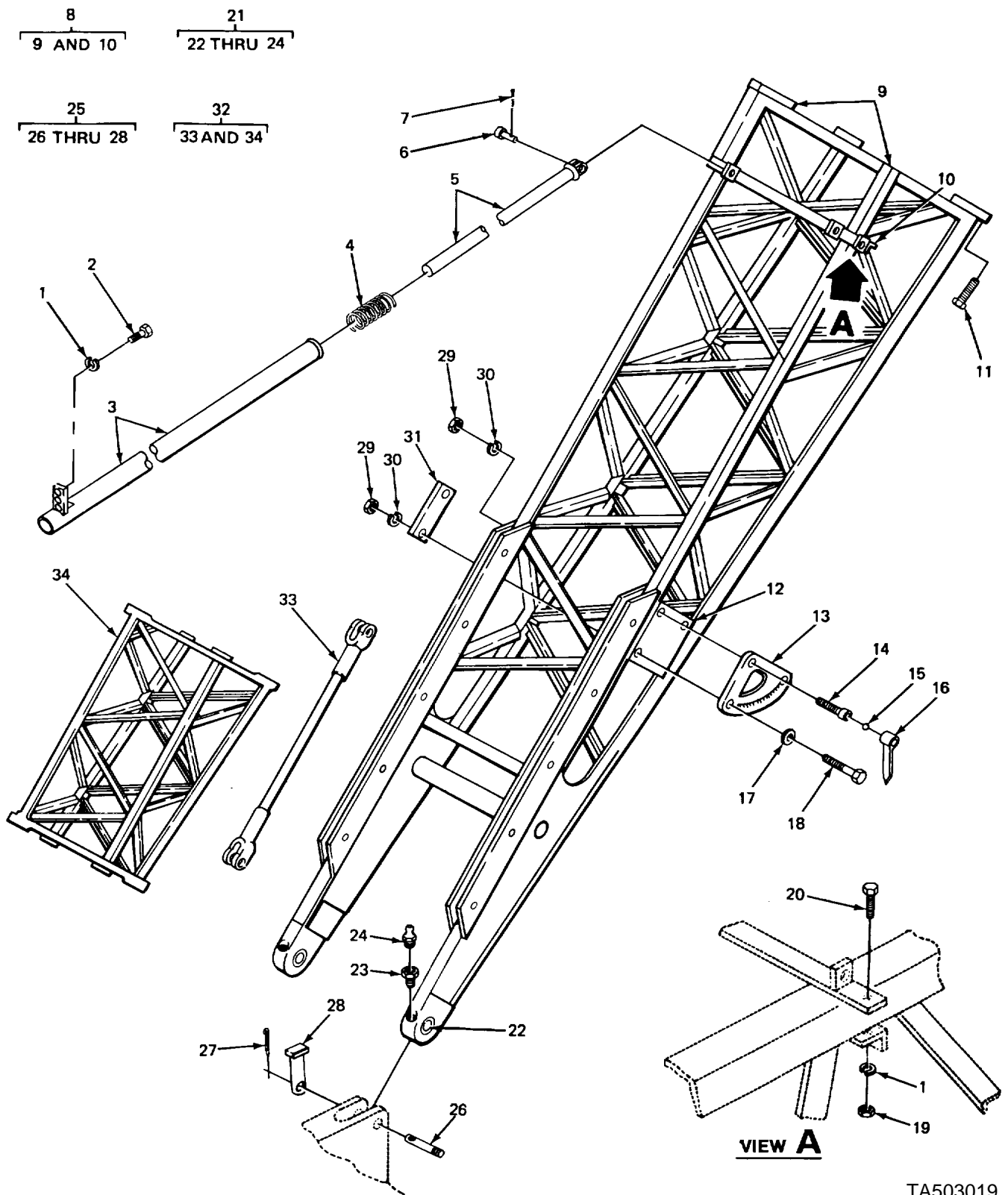
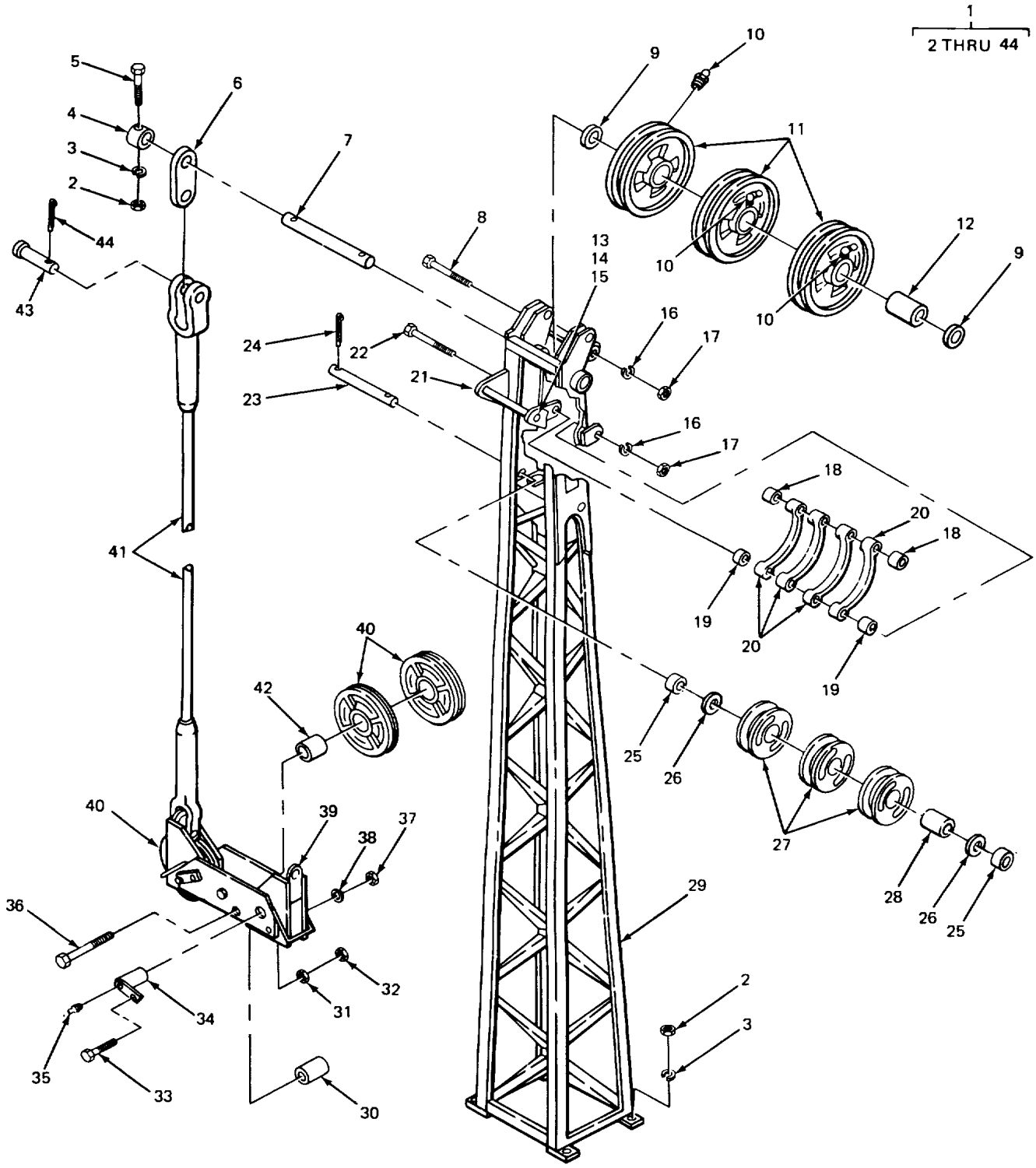

FIGURE 71. BOOM LOWER SECTION AND EXTENSION.

TA503019

(1) ITEM NO	(2) SMR CODE	(3) FSCM	(4) PART NUMBER	(5) DESCRIPTION AND USABLE ON CODES (UOC)	(6) QTY
SECTION II					
GROUP 7411 CRANE DRAGLINE OR CLAMSHELL ATTACHMENTS					
FIG. 71 BOOM LOWER SECTION AND EXTENSION					
1	XDOZZ	88853	03961530	WASHER, LOCK BOOM STOP ANCHOR	10
2	XDOZZ	88853	03185580	SCREW, CAP, HEXAGON H BOOM STOP	6
				ANCHOR	
3	XAOZZ	88853	625500K21	ANCHOR, LEFT HAND BOOM STOP	2
3	PFOZZ	88853	625499K21	ANCHOR, RIGHT HAND BOOM STOP	2
4	PFOZZ	88853	75744360	SPRING, HELICAL, COMP BOOM STOP	2
5	PFOZZ	88853	625501K21	STOP, UPPER BOOM	2
6	PFOZZ	88853	520880K1	PIN, STRAIGHT, HEADED BOOM STOP TO	2
				BOOM	
7	XDOZZ	88953	03115605	PIN, COTTER BOOM STOP	2
* 8	PFOZZ	88853	625534-03	BRACKET, BOOM STOP	1
9	PBOZZ	55683	627-12640JA	.STOP, BOOM TELESCOPI	2
10	XBOZZ	88853	533630K1	.ANGLE	1
11	PFOZZ	96906	MS90728-189	SCREW, CAP, HEXAGON H	8
12	XBOZZ	88853	533623-1	BRACKET BOOM INDICATOR.	1
13	PFOZZ	88853	82541625	INDICATOR, BOOM ANGL	1
14	PFOZZ	88853	404703-1	BOLT AND BEARING AS POINTER	1
15	PFOZZ	21335	200PP	BEARING, BALL, ANNULA POINTER	1
16	PFOZZ	88853	404702A	POINTER, DIAL BOOM	1
17	XDOZZ	88853	03958500	WASHER INDICATOR MOUNTINGS	2
18	XDOZZ	88853	03179420	SCREW, CAP, HEXAGON H INDICATOR	2
				MOUNTING	
19	XDOZZ	88853	02711070	NUT, PLAIN, HEXAGON ANGLE MOUNTING	4
20	XDOZZ	88853	13186285	SCREW, CAP, HEXAGON H ANGLE MOUNTING	4
21	PAODD	97403	13217E6262	BOOM SECTION, INNER	1
22	XDOZZ	97403	13213E6283	.BEARING, SLEEVE BOOM FOOT PINS	2
23	PAOZZ	88853	20015250	.REDUCER, PIPE LUBRICATION FITTING	2
24	PFOZZ	96906	MS15003-1	.FITTING, LUBRICATION BOOM FOOT PINS	2
25	XDOOO	88853	12644AB	BOOM FOOT PIN ASSEMBLY	1
26	XDOZZ	88853	533692K1	.PIN, BOOM FOOT	2
27	XDOZZ	88853	03115600	.PIN, COTTER BOOM FOOT PIN BOLT	2
28	XDOZZ	88853	197620-10	.BOLT, BOOM FIT PINS	2
29	XDOZZ	88853	02709100	NUT, PLAIN, HEXAGON BOOM INDICATOR	3
				MOUNTING	
30	XDOZZ	88853	03961300	WASHER, LOCK BOOM INDICATOR	3
				MOUNTING	
31	XBOZZ	88853	533623-2	BRACE BOOM INDICATOR	1
32	PFODD	97403	13217E6260	BOOM, CRANE	1
33	PFOZZ	97403	13217E6266	.WIRE ROPE ASSEMBLY	1
34	PFODD	97403	13217E6263	.BOOM EXTENSION, MIDD	1

END OF FIGURE



TA503020

FIGURE 72. BOOM UPPER SECTION.

SECTION II

(1) ITEM NO	(2) SMR CODE	(3) FSCM	(4) PART NUMBER	(5) DESCRIPTION AND USABLE ON CODES (UOC)	(6) QTY
GROUP 7411 CRANE DRAGLINE OR CLAMSHELL ATTACHMENTS					
FIG. 72 BOOM UPPER SECTION					
1	PAOFF	97403	13217E6264	.BOOM SECTION, OUTER, WITH SHEAVES	1
2	PFOZZ	96906	MS51967-23	.NUT, PLAIN, HEXAGON COLLAR MOUNTING.....	8
3	PFOZZ	96906	MS35338-51	.WASHER, LOCK	8
4	PFOZZ	97403	13217E3083	.COLLAR, SHAFT BOOM PIN.....	2
5	PFOZZ	96906	MS90728-200	.SCREW, CAP, HEXAGON H.	2
6	XBOZZ	97403	13217E6289	.LINK, PENDANT BAR	2
7	PFOZZ	97403	13217E3085-2	.SHAFT, STRAIGHT BOOM POINT	1
8	XDOZZ	97403	13217E6279-2	.BOLT, HEXAGON CABLE GUARD MOUNTING.....	1
9	XDOZZ	97403	13217E3077	.BEARING, WASHER, THRU	4
10	PFOZZ	96906	MS15003-1	.FITTING, LUBRICATION SHEAVE	3
11	PFOZZ	27315	207N5F1	.PULLEY, GROOVE BOOM POINT.....	3
12	PFOZZ	97403	13217E7540	.BEARING, SLEEVE PULLEY.....	3
13	PFOZZ	97403	13217E6279-4	.BOLT, MACHINE SPACER MOUNTING.....	1
14	PFOZZ	96906	MS35338-50	.WASHER, LOCK SPACER MOUNTING	2
15	PFOZZ	96906	MS51967-20	.NUT, PLAIN, HEXAGON	1
16	PFOZZ	96906	MS35338-53	.WASHER, LOCK	2
17	PFOZZ	96906	MS51967-29	.NUT, PLAIN, HEXAGON	2
18	XDOZZ	97403	13217E3079-3	.SPACER, SLEEVE CABLE GUARD MOUNTING	2
19	XDOZZ	97403	13217E3079-4	.SPACER, PIPE CABLE GUARD MOUNTING.....	2
20	PFOZZ	97403	13217E3081	.GUARD TUBE, CABLE.....	4
21	XDOZZ	97403	13217E3084-2	.SPACER, CABLE GUARD	1
22	XDOZZ	97403	13217E6279-3	.BOLT, MACHINE SHEAVE GUARD MOUNTING	1
23	PFOZZ	97403	13217E6287	.SHAFT, STRAIGHT GUIDE ROLLER,	1
24	PFOZZ	96906	MS24665-752	.PIN, COTTER GUIDE ROLLER SHAFT.....	2
25	XDOZZ	97403	13217E6288	.SPACER GUIDE ROLLERS	2
26	PFOZZ	96906	MS27183-36	.WASHER, FLAT GUIDE ROLLERS	2
27	PFOZZ	97403	13217E6286	.PULLEY, GROOVE	3
28	PFOZZ	88853	82096332	.BUSHING, GUIDE ROLLE	3
29	PAODD	97403	13217E6285	.BOOM SECTION, OUTER, LESS SHEAVES.....	1
30	PFOZZ	09348	529711K1	.GUARD ROPE, SUSPENS.....	2
* 31	XDOZZ	88853	02711050	.NUT, PLAIN, HEXAGON PIN	1
32	XDOZZ	88853	02711250	.NUT, PLAIN, HEXAGON PIN	1
33	XDOZZ	88853	03185640	.SCREW, CAP, HEXAGON	1
34	PFOZZ	88853	290932-1	.SHAFT, STRAIGHT	2
35	PFOZZ	95879	1627A	.FITTING, LUBRICATION.....	4
36	PFOZZ	88853	02190900	.BOLT, SPECIAL BRIDLE	2
* 37	XDOZZ	88853	02714050	.NUT, PLAIN, HEXAGON PIN	2
38	XDOZZ	88853	03961800	.WASHER, LOCK PIN MTG SCREW	2
39	PFOZZ	88853	725158K21	.BRIDLE, PENDANT WELDED	1
* 40	PFOZZ	88853	600305K51	.PULLEY, GROOVE BRIDLE	4
41	PFOZZ	97403	10706-20A2	.WIRE ROPE ASSEMBLY, MATCHED SET	1
* 42	XDOZZ	09348	500845K1	.BEARING, SLEEVE.....	4
43	XDOZZ	97403	13217E6292	.PIN STRAIGHT HEADED.....	4
44	PFOZZ	96906	MS24665-767	.PIN, COTTER	4

END OF FIGURE

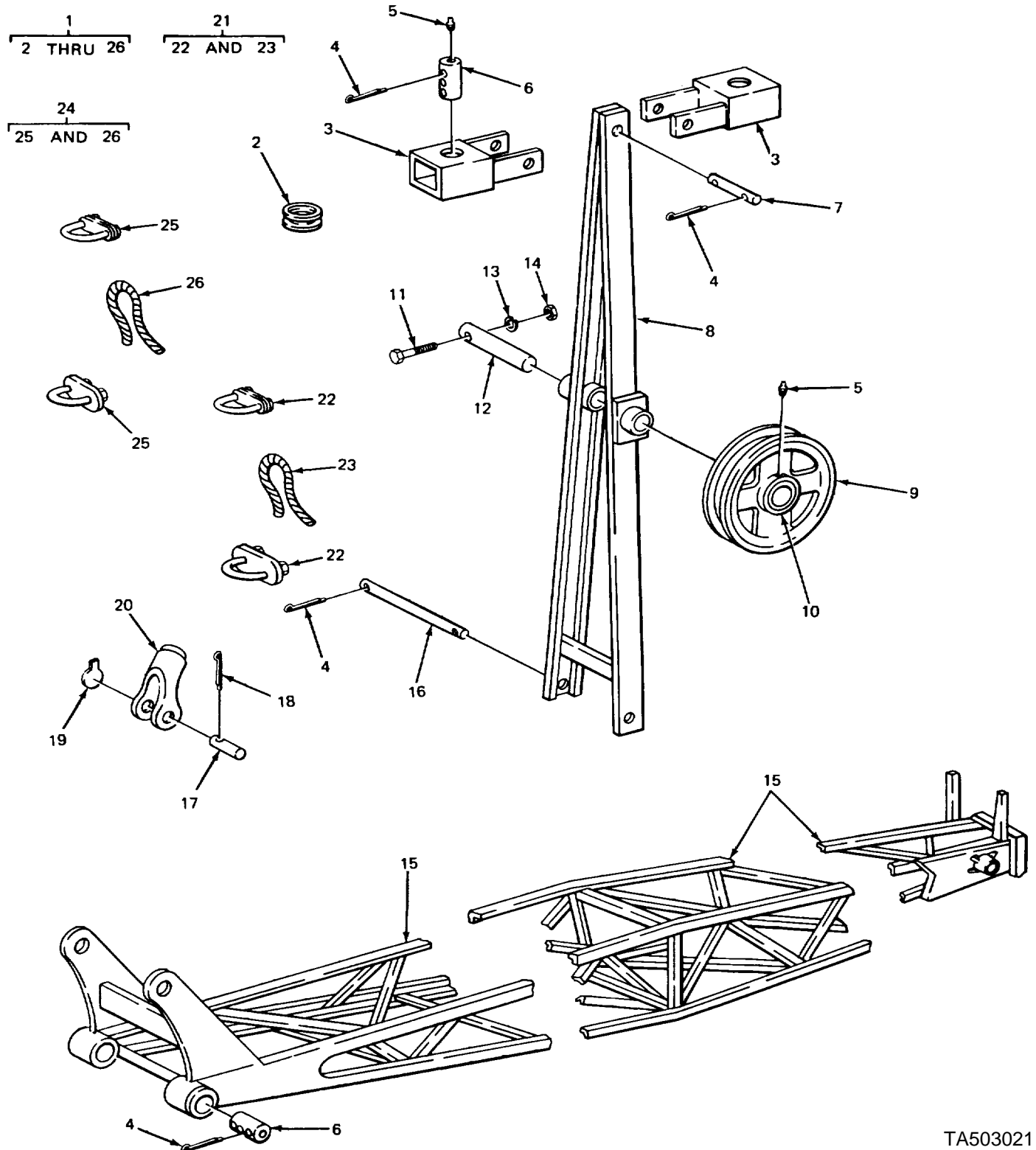
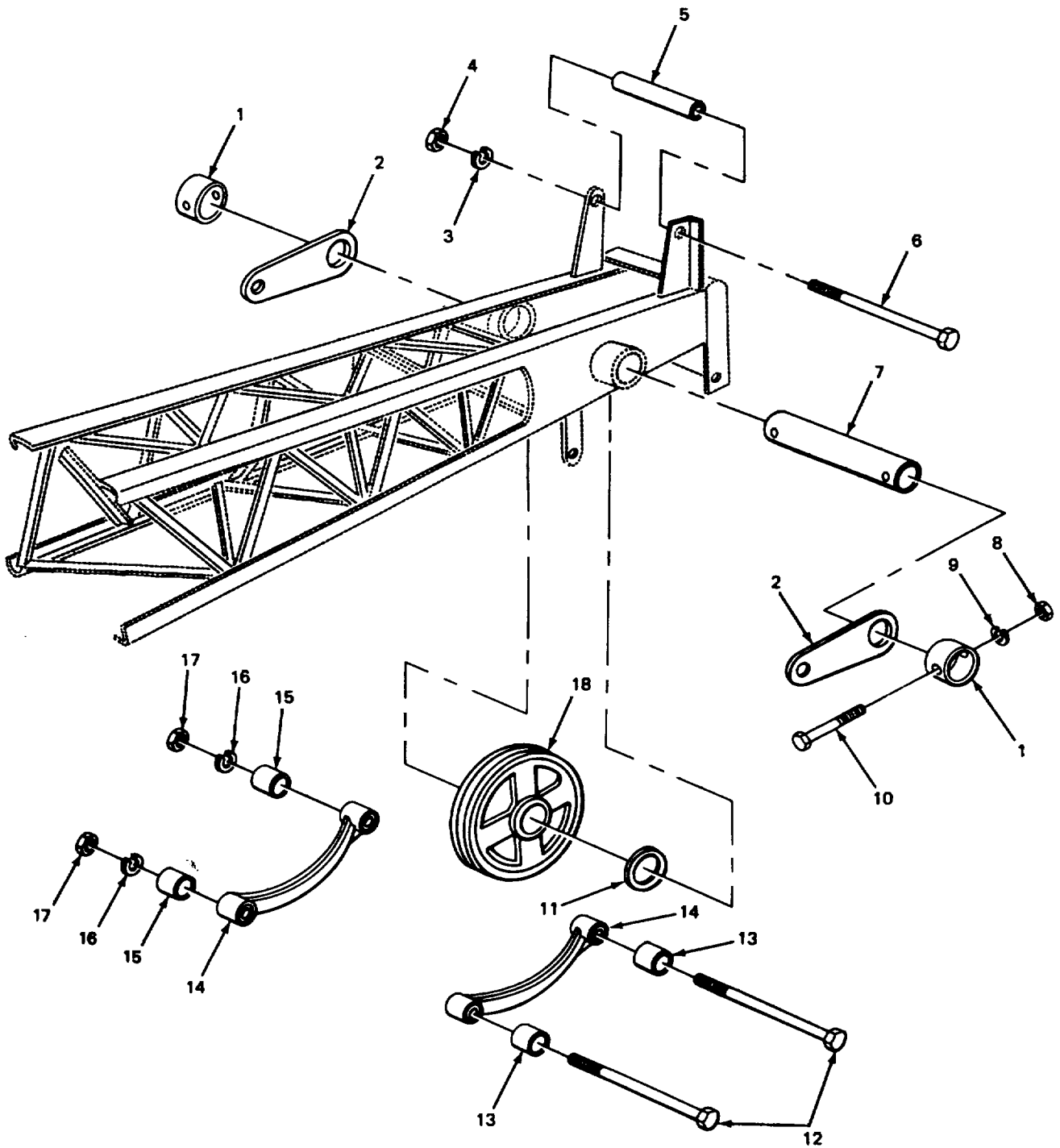

FIGURE 73. JIB BOOM AND STRUT.

SECTION II					
(1)	(2)	(3)	(4)	(5)	(6)
ITEM NO	SMR CODE	FSCM	PART NUMBER	DESCRIPTION AND USABLE ON CODES (UOC)	QTY
GROUP 7411 CRANE DRAGLINE OR CLAMSHELL ATTACHMENTS					
FIG. 73 JIB BOOM AND STRUT					
1	PAFHD	97403	DL13217E3080	BOOM JIB, CRANE 10T	1
2	XDOZZ	97403	13217E3074	.PULLEY WIRE ROPE	2
3	XDOZZ	97403	13217E3072	.YOKE.....	2
4	PFOZZ	96906	MS24665-751	.PIN, COTTER.....	12
5	PFOZZ	96906	MS15003-1	.FITTING, LUBRICATION.....	4
6	XDOZZ	97403	13217E3073-1	.PIN FRAME AND PULLEY MTG	4
7	XDOZZ	97403	13217E3073-2	.PIN YOKE.....	1
8	XDDZZ	97403	13217E3087	.FRAME, STRUT	1
9	PFOZZ	27315	207N5F1	.PULLEY, GROOVE WIRE ROPE.....	1
10	PFOZZ	97403	13217E7540	.BEARING, SLEEVE PULLEY	2
11	PFOZZ	96906	MS90728-77	.SCREW, CAP, HEXAGON H	1
12	XDOZZ	97403	13217E3075	.SHAFT PULLEY	1
13	PFOZZ	96906	MS35338-46	.WASHER, LOCK RETAINER AND SHAFT MTG	1
14	PFOZZ	96906	MS51967-8	.NUT, PLAIN, HEXAGON SHAFT MTG.....	1
15	XDOZZ	97403	13217E3076	.FRAME, BOOM, JIB	1
16	XDOZZ	97403	13217E3073-3	.PIN, STRUT.....	1
17	XDOZZ	97403	1321 E3078	.PIN SOCKET	4
18	PFOZZ	96906	MS24665-625	.PIN, COTTER SOCKET PIN.....	8
19	PFOZZ	34161	C74-6A	.WEDGE, WIRE ROPE SOC	4
20	PFOZZ	02280	805599	.SOCKET, WIRE ROPE	4
21	AOOOO	97403	13217E3080-11	.WIRE ROPE ASSEMBLY	1
22	PFOZZ	96906	MS16842-8	..CLAMP, WIRE ROPE, SAD	2
23	MOOZZ	19207	2728843-190	..WIRE ROPE MAKE FROM WIRE P/N	1
				RRW410	
24	AOOOO	97403	13217E3080-32	.WIRE ROPE ASSEMBLY	1
25	PFOZZ	96906	MS16842-8	..CLAMP, WIRE ROPE	2
26	MOOZZ	19207	2726843-35	..WIRE ROPE MAKE FROM WIRE P/ N	1
				RRW410	

END OF FIGURE



TA503022

FIGURE 74. JIB BOOM GUIDE AND LINK.

SECTION II					
(1)	(2)	(3)	(4)	(5)	(6)
ITEM NO	SMR CODE	FSCM	PART NUMBER	DESCRIPTION AND USABLE ON CODES (UOC)	QTY
GROUP 7411 CRANE DRAGLINE OR CLAMSHELL ATTACHMENTS					
FIG. 74 JIB BOOM GUIDE AND LINK					
1	XDOZZ	97403	13217E8083	COLLAR SHAFT.....	2
2	XDOZZ	97403	13217E3082	LINK, CABLE.....	2
3	PFOZZ	90906	MS35338-50	WASHER, LOCK SPACER MOUNTING.....	1
4	PFOZZ	96906	MS51967-20	NUT, PLAIN, HEXAGON SPACER MOUNTING.....	1
5	XDOZZ	97403	13217E3084-1	SPACER, FRAME MOUNTING.....	1
6	XDOZZ	97403	13217E3080-8	SCREW, CAP, HEXAGON H.....	1
7	PFOZZ	97403	13217E3085-1	SHAFT STRAIGHT LINK.....	1
8	PFOZZ	96906	MS51967-23	NUT PLAIN, HEXAGON COLLAR MOUNTING.....	2
9	PFOZZ	96906	MS35338-51	WASHER, LOCK COLLAR MOUNTING.....	2
10	PFOZZ	96906	MS90728-200	SCREW, CAP, HEXAGON H COLLAR MOUNTING.....	1
11	XDOZZ	97403	13217E3077	BEARING, WASHER THRU PULLEY.....	2
12	XDOZZ	97403	13217E3080-17	SCREW, CAP, HEXAGON H GUIDE MOUNTING.....	2
13	XDOZZ	97403	13217E3079-1	SPACER GUIDE MOUNTING.....	2
14	PFOZZ	97403	13217E3081	GUARD TUBE CABLE.....	2
15	XDOZZ	97403	13217E3079-2	SPACER GUIDE MOUNTING.....	2
16	PFOZZ	96906	MS35338-43	WASHER, LOCK GUIDE MOUNTING.....	2
17	PFOZZ	96906	MS51967-29	NUT, PLAIN, HEXAGON.....	2
18	PFOZZ	27315	207N5F1	PULLEY, GROOVE WIRE ROPE.....	1

END OF FIGURE

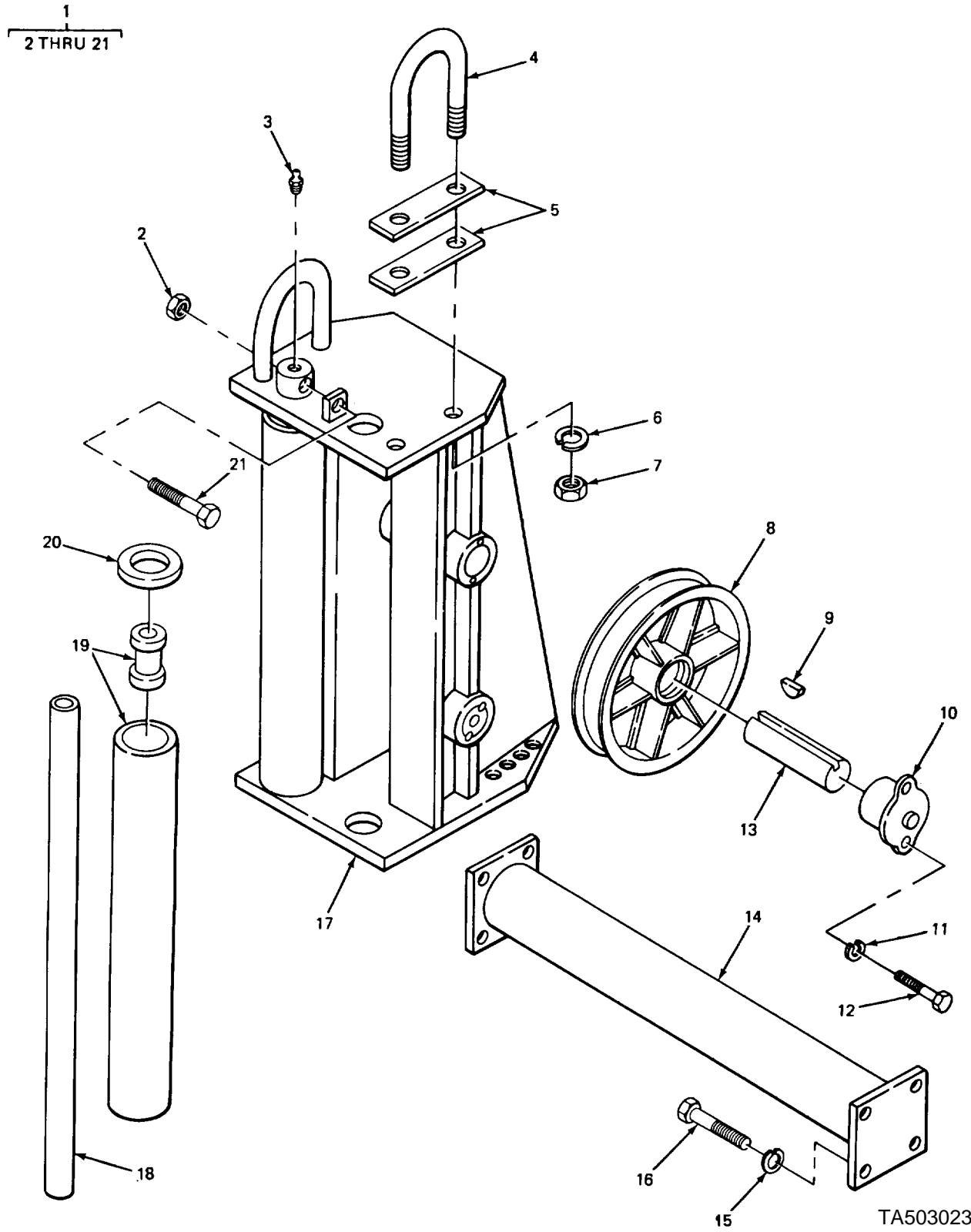

FIGURE 75. FAIRLEAD.

SECTION II				(5)	(6)
(1) ITEM NO	(2) SMR CODE	(3) FSCM	(4) PART NUMBER	DESCRIPTION AND USABLE ON CODES (UOC)	QTY
GROUP 7411 CRANE DRAGLINE OR CLAMSHELL ATTACHMENTS					
FIG. 75 FAIRLEAD					
1	PAOOD	97403	13217E6261	FAIRLEAD, ROLLER AND	1
2	PFOZZ	90906	MS51943-45	.NUT, SELF-LOCKING, HE	1
3	PFOZZ	96906	MS15003-1	.FITTING, LUBRICATION GUIDE ROLLER	6
				AND PULLEY	
4	PFOZZ	97403	13217E6277	.BOLT FRAME MOUNTING.....	4
5	PFOZZ	97403	13217E6278-1	.SPACER, PLATE FRAME MOUNTING.....V	
5	XDOZZ	97403	13217E6278-2	.SPACER, PLATE FRAME MOUNTING.....V	
6	PFOZZ	96906	MS35338-53	.WASHER, LOCK FRAME MOUNTING	8
7	PFOZZ	96906	MS51967-29	.NUT, PLAIN, HEXAGON FRAME MOUNTING.....	8
8	XDOZZ	97403	13217E6271A	.PULLEY, GROOVE	2
9	PFOZZ	96906	MS35756-22	.KEY, WOODRUFF PULLEY MOUNTING	2
10	XDOZZ	97403	13217E6273	.BUSHING, SHAFT END GUIDE ROLLER.....	4
11	PFOZZ	96906	MS35338-50	.WASHER, LOCK BEARING MOUNTING.....	8
12	PFOZZ	96906	MS90725-162	.SCREW, CAP, HEXAGON H BEARING	8
				MOUNTING	
13	XDDZZ	97403	13217E6272	.PIN, STRAIGHT HEADLE	2
14	PFOZZ	97403	13217E6280	.TUBE ASSEMBLY, METAL.....	1
15	PFOZZ	96906	MS35338-51	.WASHER, LOCK CROSS TUBE MOUNTING.....	8
16	PFOZZ	96906	MS90725-187	.SCREW, CAP, HEXAGON H CROSS TUBE	8
				MOUNTING	
17	XAOZZ	97403	13217E6270	.FRAME	1
18	PFOZZ	97403	13217E6276	.SHAFT, STRAIGHT GUIDE, ROLLER	2
19	XDOZZ	97403	13217E6274	.GUIDE, ROLLER	1
20	PFOZZ	97403	13217E6275	.BEARING, WASHER, THRU.....	4
21	XDOZZ	97403	13217E6279-1	.BOLT, HEXAGON GUIDE ROLLER MOUNTING.....	1

END OF FIGURE

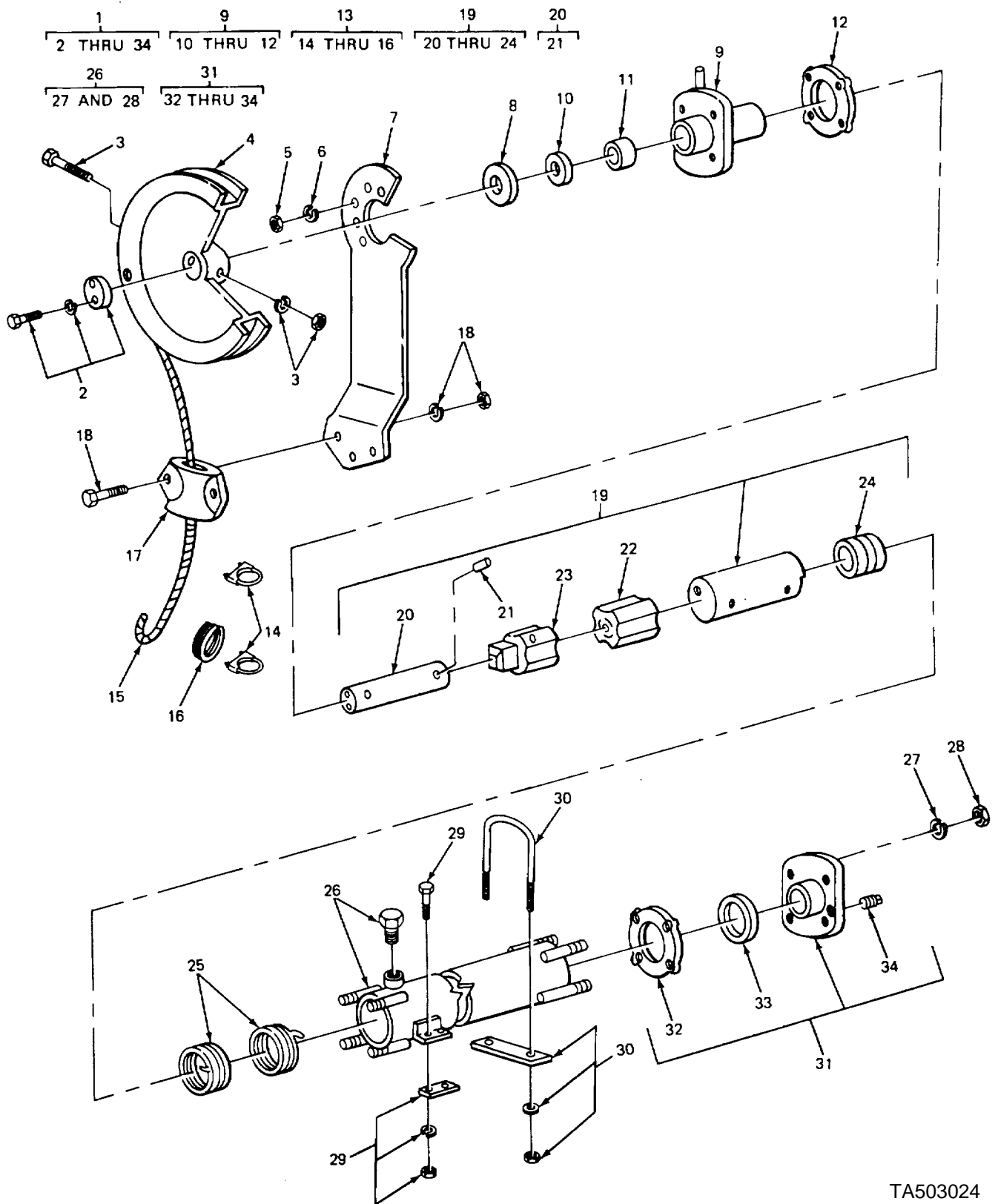

FIGURE 76. TAGLINE.

TA503024

SECTION II					
(1)	(2)	(3)	(4)	(5)	(6)
ITEM NO	SMR CODE	FSCM	PART NUMBER	DESCRIPTION AND USABLE ON CODES (UOC)	QTY
GROUP 7411 CRANE DRAGLINE OR CLAMSHELL ATTACHMENTS FIG. 76 TAGLINE					
1	PAODD	34161	U470V2009	TAGLINE, CRANE AND C.....	1
2	PFOZZ	81922	34	.PLATE, SAFETY ASSEMB W/SCREW AND	1
3	PFOZZ	89922	74	BOLT ASSEMBLY W/NUT AND LOCKWASHER	1
4	PFOZZ	89922	26	.REEL, CABLE.....	1
5	PFOZZ	96906	MS51967-21	.NUT, PLAIN, HEXAGON	5
6	PFOZZ	96906	MS35334-25	.WASHER, LOCK	5
7	XDOZZ	89922	127	.FAIRLEAD ARM	1
8	XDOZZ	89922	97	.WASHER, FLAT BEARING	1
9	XDOOO	89922	27-397	.BEARING ASSEMBLY, SL	1
10	PFOZZ	89922	72	..SEAL, PLAIN ENCASED TAGLINE.....	1
11	PFOZZ	89922	397	..BUSHING, SLEEVE	1
12	PFOZZ	89922	73	..GASKET	1
13	AOOOO	19207	222484-70	..WIRE ROPE ASSEMBLY	1
14	PFOZZ	96906	MS16842-4	..CLAMP, WIRE ROPE, SAD	2
15	MOOZZ	19207	222484-840	..WIRE ROPE, STEEL MAKE FROM WIRE P/ N RRW410	1
16	XDOZZ	75535	G4145-16	..THIMBLE	1
17	PFOZZ	89922	126	.GUIDE, CABLE, CRANE	1
18	PFOZZ	89922	246	.BOLT, MACHINE W/NUT AND LOCKWASHER	2
19	XDOOO	89922	184	.SHAFT ASSEMBLY	1
20	XDOOO	89922	35	..SHAFT WITH PIN	1
21	PFOZZ	89922	169	...PIN, STRAIGHT, HEADLE	2
22	XDOZZ	89922	129	..COUPLING FEMALE.....	1
23	XDOZZ	89922	128	..COUPLING MALE	1
24	PFOZZ	89922	4	..PROPELLER LH LEFT HAND	1
25	PFOZZ	89922	89	.SPRING, HELICAL, EXTE LEFT HAND	2
26	XDOOO	89922	189	.HOUSING ASSEMBLY	1
27	PFOZZ	96906	MS35334-25	..WASHER, LOCK	4
28	PFOZZ	96906	MS51967-21	..NUT, PLAIN, HEXAGON	4
29	PFOZZ	89922	42	.CONNECTING LINK, RIG W/BOLT, NUT AND WASHER	2
30	PFOZZ	89922	41	.BOLT, U W/PLATES, NUTS AND WASHER	1
31	XDOOO	89922	176	..END PLATE ASSEMBLY.....	1
32	PFOZZ	89922	73	..GASKET END PLATE ASSEMBLY	1
33	PFOZZ	89922	292	..BEARING, WASHER, THRU END PLATE	1
34	PFOZZ	90906	MS14314-4	..PLUG, PIPE.....	1

END OF FIGURE

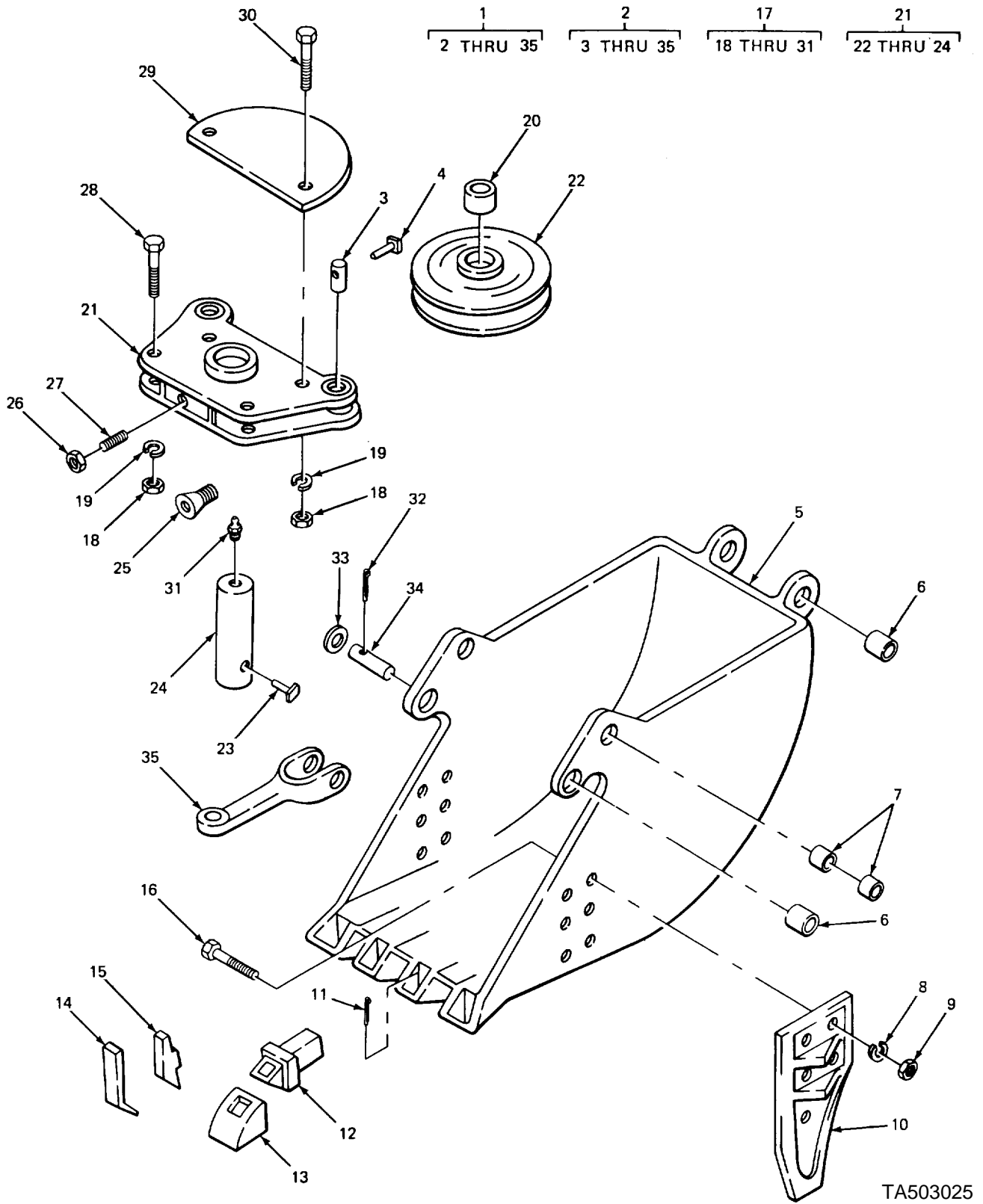
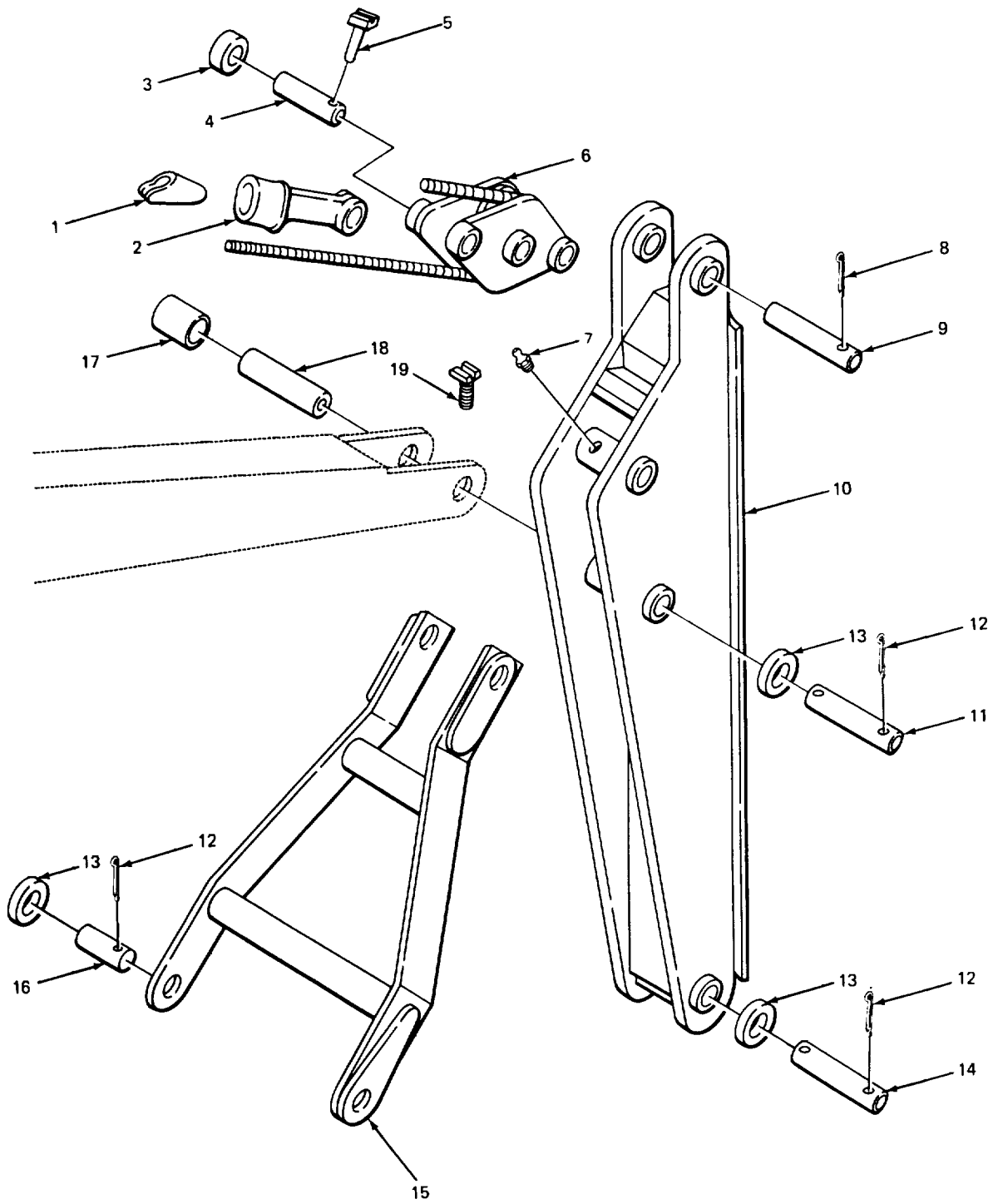

FIGURE. 77. BACKHOE SCOOP ASSEMBLY.

(1) ITEM NO	(2) SMR CODE	(3) FSCM	(4) PART NUMBER	(5) DESCRIPTION AND USABLE ON CODES (UOC)	(6) QTY
SECTION II					
GROUP 7412 BACKHOE ATTACHMENTS					
FIG. 77 BACKHOE SCOOP ASSEMBLY					
1	PAOOO	97403	13202E9300	BACKHOE CRANE-SHOVE YD	1
2	XDOOO	97403	13202E9351	..BACKHOE SCOOP ASSEMBLY	1
3	XDOZZ	97403	13202E9321	..PIN, CLEVIS MOUNTING	2
4	XDOZZ	97403	13200E8410-2	..PIN, STRAIGHT, HEADED SLOTTED	2
				CLEVIS PIN MOUNTING	
5	XAOZZ	97403	13202E9374	..SCOOP, BACKHOE	1
6	PFOZZ	97403	13202E9308-1	..BUSHING, SLEEVE	4
7	PFOZZ	97403	13202E9308-2	..BUSHING, SLEEVE	4
8	PFOZZ	96906	MS35338-53	..WASHER, LOCK	12
9	PFOZZ	96906	MS51967-29	..NUT, PLAIN, HEXAGON	12
10	XDOZZ	97403	13202E9353-2RH	..CUTTER, SIDE	1
10	XDOZZ	97403	13202E9353-1LH	..END BIT, MOLDBOARD	1
11	XDOZZ	19207	500989	..PIN, COTTER SHANK MOUNTING	4
12	PFOZZ	88853	13213E6856-2	..SHANK, TOOTH TOOTH	4
13	PFOZZ	97403	13213E6854-2	..TOOTH, BUCKET POINT	4
14	PFOZZ	97403	13213E6858-2	..LOCK KEEPER	4
15	PFOZZ	88853	13213E6855-2	..KEEPER, TOOTH	4
16	PFOZZ	97403	13202E9367	..BOLT, PLOW CUTTER MOUNTING	12
17	XDOOO	97403	13202E9348	..PADLOCK SHEAVE ASSEMBLY	1
18	PFOZZ	96906	MS51967-23	..NUT, PLAIN, HEXAGON	2
19	PFOZZ	96906	MS35338-51	..WASHER, LOCK PADLOCK BODY AND	2
				COVER MOUNTING	
20	PFOZZ	97403	13217E7540	..BEARING, SLEEVE	1
21	XDOOO	97403	13202E9349	..PADLOCK BODY ASSEMBLY	1
22	XDOZZ	97403	13202E9362PULLEY, GROOVE	1
23	XDOZZ	97403	13200E8410-2PIN, STRAIGHT, HEADED	1
24	XDOZZ	97403	13202E9314PIN, SHEAVE	1
25	XDOZZ	97403	13202E9360	..GUIDE, CABLE	2
26	PFOZZ	96906	MS35691-57	..NUT, PLAIN, HEXAGON	1
27	XDOZZ	19207	139996	..SETSCREW PIN LOCKING	1
28	PFOZZ	96906	MS90728-200	..SCREW, CAP, HEXAGON H	2
29	XDOZZ	97403	13202E9307	..COVER	1
30	XDOZZ	88044	AN65-12-64	..SCREW, CAP, HEXAGON H	2
31	PAOZZ	96906	MS15003-1	..FITTING, LUBRICATION	1
32	PFOZZ	21450	590259	..PIN, COTTER	1
33	PFOZZ	96906	MS27183-38	..WASHER, FLAT CLEVIS MOUNTING	4
34	XDOZZ	97403	13202E9371-3	..SHAFT, CLEVIS MOUNTING	2
35	XDOZZ	97403	13202E9257	..CLEVIS, SCOOP	2

END OF FIGURE



TA503026

FIGURE 78. BACKHOE BRACE, STICK, AND PULLEY BLOCK.

(1) ITEM NO	(2) SMR CODE	(3) FSCM	(4) PART NUMBER	(5) DESCRIPTION AND USABLE ON CODES (UOC)	(6) QTY
SECTION II					
GROUP 7412 BACKHOE ATTACHMENTS					
FIG. 78 BACKHOE BRACE, STICK, AND PULLEY BLOCK					
1	XDOZZ	97403	13200E8418	.WEDGE SOCKET	2
2	XDOZZ	97403	13200E8417	.SOCKET, CABLE	2
3	XDOZZ	97403	13200E9300-45	.SPACER SOCKET	2
4	XDOZZ	97403	13202E9368	.PIN, ROPE ANCHOR SOCKET MTG.....	1
5	XDOZZ	97403	132008410-2	.PIN, SQUARE HEADED ANCHOR PIN MTG.....	1
6	XDOZZ	97403	13202E9365	.PULLEY AND BLOCK ASSEMBLY	1
7	PFOZZ	96906	MS15003-1	.FITTING, LUBRICATION.....	1
8	PFOZZ	00000	590262	.PIN COTTER	1
9	XDOZZ	97403	1321E7539	.PIVOT PIN	1
10	XDOZZ	97403	1320E93391	.STICK ASSEMBLY	1
11	XDOZZ	97403	13202E9371-1	.SHAFT BRACE ASSEMBLY TO STICK.....	1
12	PFOZZ	21450	590259	ASSEMBLY	10
13	PFOZZ	96906	MS27183-38	.PIN, COTTER BRACE AND SCOOP MTG.....	8
14	XDOZZ	97403	13202E9371-4	.WASHER, FLAT BRACE MTG, STICK	1
15	PFOZZ	97403	13205E9343	ASSEMBLY MTG.....	1
16	XDOZZ	97403	13202E9371-2	.SHAFT STICK ASSEMBLY TO SCOOP.....	2
17	PFOZZ	97403	13217E7540	ASSEMBLY	1
18	XDOZZ	97403	13202E9364	.BRACE, BACKHOE PITCH SCOOP	1
19	XDOZZ	97403	13200E84103	.SHAFT BRACE ASSEMBLY TO SCOOP.....	6
				ASSEMBLY MTG.....	
				.BEARING, SLEEVE.....	
				.PIN, BOOM POINT	
				.PIN, SQUARE HEADED BOOM AND STICK.....	
				MTG.....	

END OF FIGURE

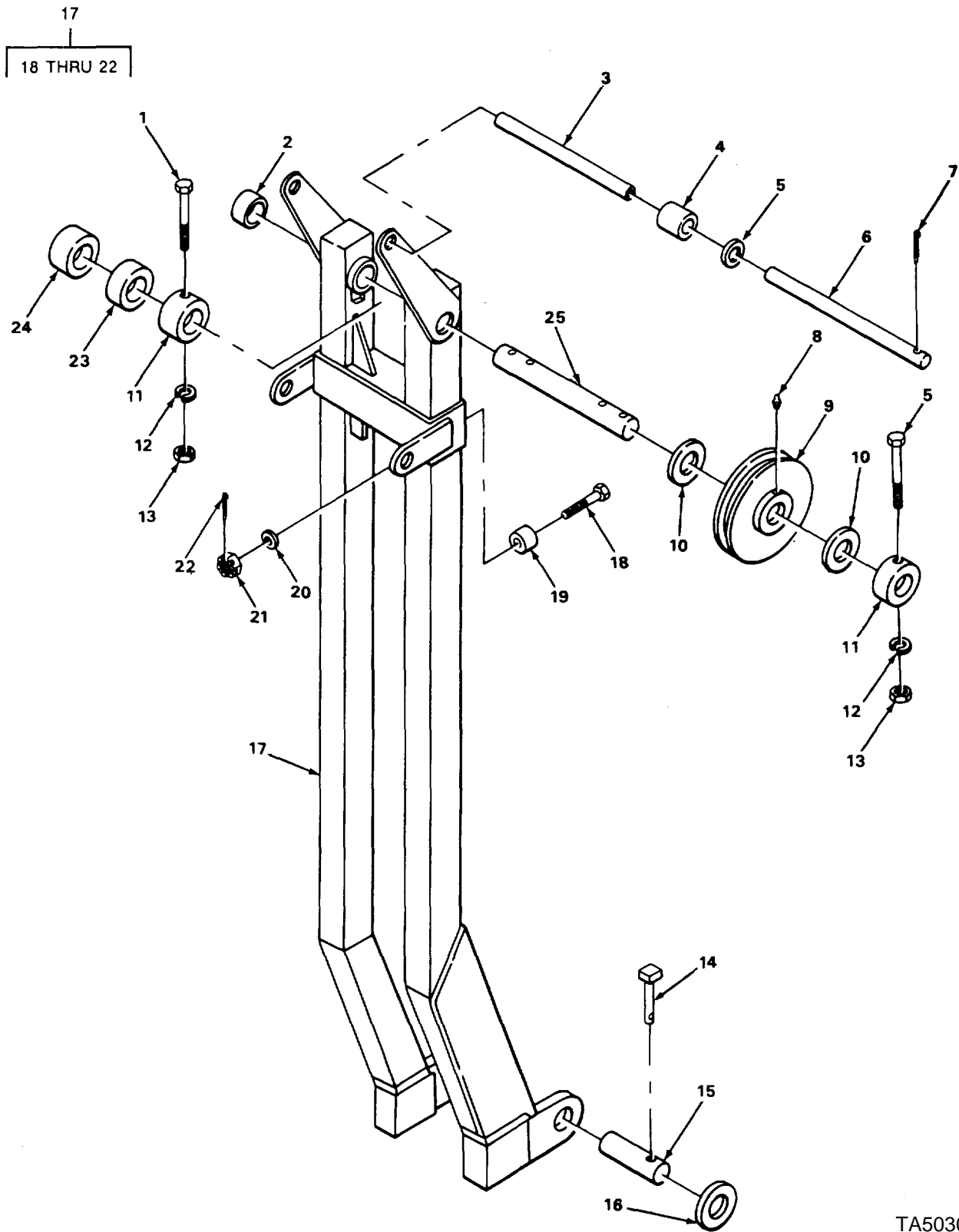

FIGURE 79. JACK BOOM ASSEMBLY.

TA503027

SECTION II					
(1)	(2)	(3)	(4)	(5)	(6)
ITEM	SMR		PART		
NO	CODE	FSCM	NUMBER	DESCRIPTION AND USABLE ON CODES (UOC)	QTY
GROUP 7412 BACKHOE ATTACHMENTS					
FIG. 79 JACK BOOM ASSEMBLY					
1	PFOZZ	96906	MS90728-200	.SCREW, CAP, HEXAGON H COLLAR MTG	4
2	PFOZZ	97403	13217E7540	.BEARING, SLEEVE.....	4
3	XDOZZ	97403	13202E9300-33	.PIPE DOUBLE EXTRA STRONG.....	1
4	XDOZZ	97403	13202E9300-32	.PIPE DOUBLE EXTRA STRONG.....	2
5	PFOZZ	96906	MS15795-827	.WASHER FLAT GUARD SHAFT MTG.....	2
6	XDOZZ	97403	13202E9358	.SHAFT GUARD JACK BOOM.....	1
7	PFOZZ	96906	MS24665-623	.PIN, COTTER GUARD SHAFT BOOM.....	2
8	PFOZZ	96906	MS15003-4	.FITTING, LUBRICATION PULLEY	4
9	PFOZZ	27315	207N5F1	.PULLEY, GROOVE	4
10	XDOZZ	97403	1321E73077	.WASHER, FLAT SHEAVE PIN.....	7
11	XDOZZ	97403	13202L9373	.COLLAR SET JACK BOOM	4
12	PFOZZ	96906	MS35338-51	.WASHER LOCK COLLAR MTG	4
13	PFOZZ	96906	MS51967-23	.NUT, PLAIN, HEXAGON COLLAR MTG	4
14	XDOZZ	97403	13200E8410-3	.PIN, SQUARE HEADED.....	4
15	XDOZZ	97403	13202E9363	.PIN, BOOM FOOT	4
16	PFOZZ	96906	MS15795-837	.WASHER, FLAT JACK BOOM PIN MOUNTING.....	8
17	XDOOO	97403	13202E9322	.JACK BOOM ASSEMBLY.....	1
18	PFOZZ	88044	AN24-16	..BOLT, CLEVIS BUMPER MTG.....	4
20	PFOZZ	96906	MS27183-11	..WASHER, FLAT BUMPER MTG	4
21	PFOZZ	96906	MS35692-5	..NUT, PLAIN, SLOTTED BUMPER MTG.....	4
22	PFOZZ	96906	MS24665-134	..PIN, COTTER BUMPER MTG.....	4
23	XDOZZ	97403	13202E9300-34	.PIPE DOUBLE EXTRA STRONG.....	2
24	XDOZZ	97403	13202E9300-35	.PIPE DOUBLE EXTRA STRONG.....	8
25	XDOZZ	97403	13202E9372	.SHAFT JACK BOOM SHEAVE.....	1

END OF FIGURE

19
20 AND 21

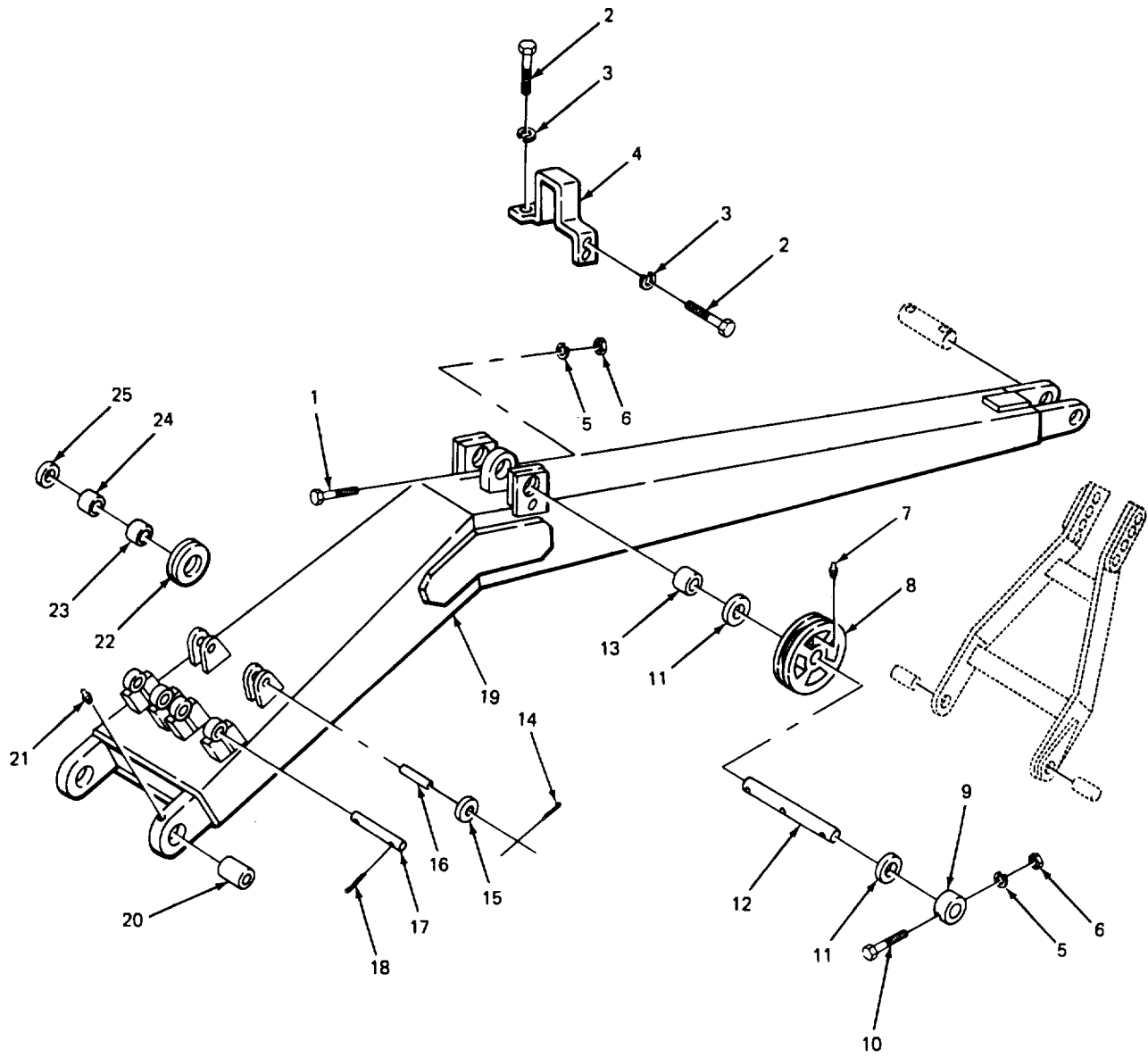

TA503028

FIGURE 80. BACKHOE BOOM.

(1) ITEM NO	(2) SMR CODE	(3) FSCM	(4) PART NUMBER	(5) DESCRIPTION AND USABLE ON CODES (UOC)	(6) QTY
SECTION II					
GROUP 7412 BACKHOE ATTACHMENTS					
FIG. 80 BACKHOE BOOM					
1	PFOZZ	96906	MS90728-201	.SCREW, CAP, HEXAGON H SHAFT LOCKING.....	1
2	PFOZZ	96906	MS18154-113	.SCREW, CAP, HEXAGON H GUARD MOUNTING	8
3	PFOZZ	96906	MS35338-48	.WASHER LOCK GUARD MOUNTING	8
4	XDOZZ	97403	13202E9306	.GUARD, SHEAVE	1
5	PFOZZ	96906	MS35338-51	.WASHER, LOCK COLLAR AND SHAFT.....	3
6	PFOZZ	96906	MS51967-23	MOUNTING	3
7	PFOZZ	96906	MS15003-4	.NUT, PLAIN, HEXAGON COLLAR AND	3
8	PFOZZ	27315	207N5F1	SHAFT MOUNTING.....	2
9	XDOZZ	97403	13202E9373	.FITTING LUBRICATION PULLEY	3
10	PFOZZ	96906	MS35301-200	.PULLEY, GROOVE	2
11	XDOZZ	97403	13217E3077	.COLLAR, SET BACKHOE BOOM	4
12	XDOZZ	97403	13202E9304	.SCREW, CAP, HEXAGON H COLLAR	2
13	PFOZZ	97403	13217E7540	MOUNTING	6
14	PFOZZ	96906	MS24665-625	.WASHER, FLAT SHEAVE PIN.....	1
15	PFOZZ	96906	MS27183-32	.SHAFT SHEAVE	1
16	XDOZZ	97403	13202E9303	.BEARING, SLEEVE.....	2
17	XDOZZ	97403	13202E9359	.PIN, COTTER ANCHOR PIN MOUNTING	2
18	PFOZZ	21450	590260	.WASHER FLAT SOCKET PIN MOUNTING	2
19	XDOOO	97403	13202E9301	.PIN, ROPE ANCHOR SOCKET MOUNTING	1
20	PFOZZ	97403	13217E6283	.SHAFT ROLLER.....	1
21	PFOZZ	95879	1680B	.PIN, COTTER ROLLER SHAFT MOUNTING.....	2
22	PFOZZ	97403	13217E6286	.BOOM ASSEMBLY.....	1
23	XDOZZ	97403	13217E7538	..BEARING, SLEEVE.....	2
24	XDOZZ	97403	13217E7537	..FITTING, LUBRICATION.....	2
25	PFOZZ	96906	MS27183-37	..PULLEY, GROOVE	3
				.SPACER ROLLER SHAFT	1
				.SPACER ROLLER SHAFT	1
				.WASHER, FLAT ROLLER SHAFT MOUNTING.....	2

END OF FIGURE

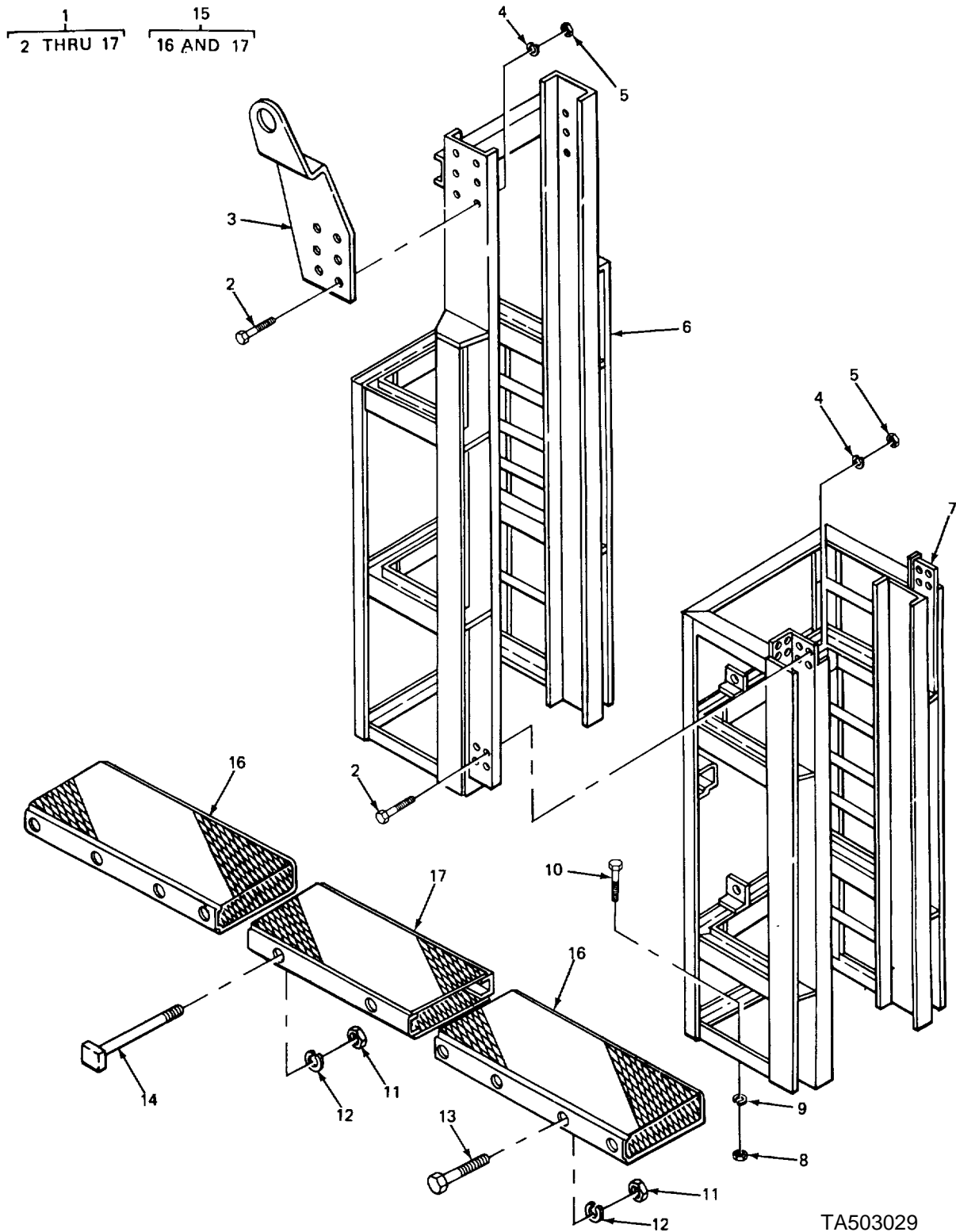

TA503029

029

FIGURE 81. PILE DRIVER ASSEMBLY.

(1) ITEM NO	(2) SMR CODE	(3) FSCM	(4) PART NUMBER	(5) DESCRIPTION AND USABLE ON CODES (UOC)	(6) QTY
GROUP 7413 PILE DRIVE ATTACHMENT					
FIG. 81 PILE DRIVER ASSEMBLY					
1	XDOOO	97403	13207E7680	LEAD PILE DRIVER ASSEMBLY	1
2	PFOZZ	96906	MS90725-187	.SCREW, CAP, HEXAGON H	76
3	XDOZZ	97403	13217E3170	.ADAPT PD LD 20T CRN	2
4	PFOZZ	96906	MS35338-51	.WASHER, LOCK	76
5	PFOZZ	96906	MS51967-23	.NUT, PLAIN HEXAGON	76
6	PAODD	97403	13207E7666	.LEAD SECTION, TOP, PI.....	1
7	PAODD	97403	13207E7667	.LEAD SECTION, LOWER	1
8	PFOZZ	96906	MS51967-26	.NUT, PLAIN, HEXAGON	16
9	PFOZZ	96906	MS35338-52	.WASHER, LOCK	16
10	PFOZZ	96906	MS90728-213	.SCREW, CAP, HEXAGON H	16
11	PFOZZ	96906	MS51967-14	.NUT, PLAIN, HEXAGON	10
12	PFOZZ	96906	MS35338-48	.WASHER, LOCK	10
13	PFOZZ	96906	MS51095-416	.SCREW, CAP, HEXAGON H	8
14	XDOZZ	97403	13207E7680-14	.BOLT SQUARE	2
15	XDOOO	97403	13207E7669 AND 1 3207E7679	.CATWALK, PLOVR	1
16	XDOZZ	97403	13207E7679	..CATWALK OUTSIDE SECTION.....	2
17	XDOZZ	97403	13207E7669	..CATWALK INSIDE SECTION	1

END OF FIGURE

1
2 THRU 13

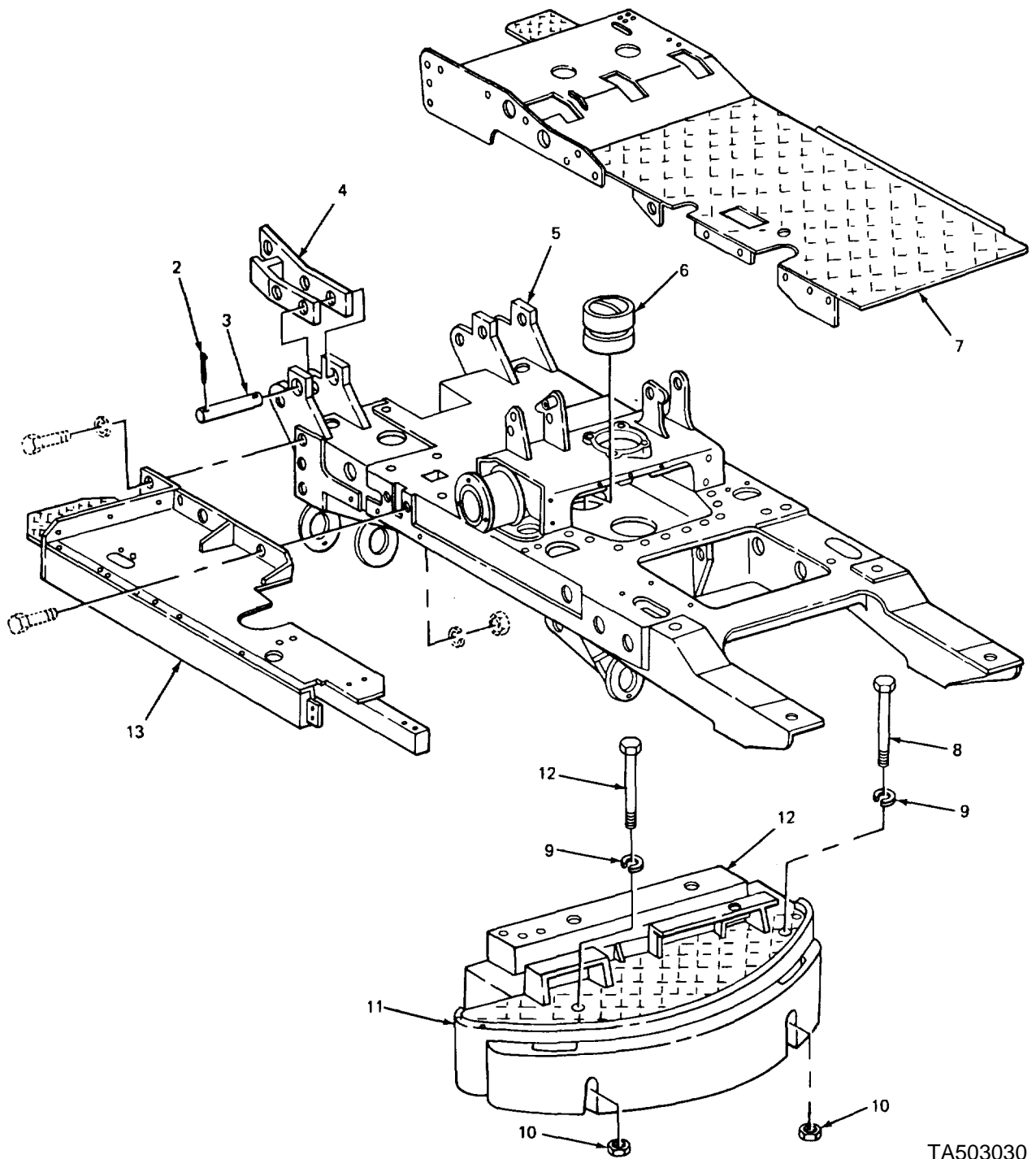

TA503030

FIGURE 82. UPPER FRAME, SIDE FRAMES, AND COUNTERWEIGHT.

SECTION II					
(1)	(2)	(3)	(4)	(5)	(6)
ITEM NO	SMR CODE	FSCM	PART NUMBER	DESCRIPTION AND USABLE ON CODES (UOC)	QTY
GROUP 7414 BASE DECK					
FIG. 82 UPPER FRAME, SIDE FRAMES, AND COUNTERWEIGHT					
1	XBFFF	88853	12638AB	FRAME, REVOLVING	1
2	XDFZZ	88853	03125080	.PIN, CUTTER LIFTING ADAPTER MTG.....	4
3	XDFZZ	88853	521080K1	PIN..... .PIN, STRAIGHT HEADLE LIFTING.....	2
4	XBFZZ	88853	12641AB	ADAPTER.....	1
5	XAFZZ	88853	725090K41	.ADAPTER, LIFTING MACHINE.....	1
6	XDFZZ	09348	3-1-2S143T	.FRAME, REVOLVING WELDED	1
7	XBFZZ	88853	813685K21	.BEARING, SLEEVE REVOLVING FRAME	1
8	XDFZZ	88853	522736K1	.DECK PLATED, RIGHT HAND.....	1
9	XDFZZ	88853	03962110	.BOLT, MACHINE FITTING REAR CASTING	1
10	XBFZZ	88853	02717050	MTG..... .WASHER, LOCK REAR CASTING MTG.....	4
11	XAFZZ	88853	882096K1	.NUT, PLAIN. HEXAGON REAR CASTING.....	4
12	XDFZZ	88853	520186K1	MTG..... .CASTING, REAR END	1
13	XBFZZ	88853	813686K21	.BOLT, MACHINE FITTING REAR CASTING	3
				MTG..... .DECK, PLATE, LEFT HAND.....	1

END OF FIGURE

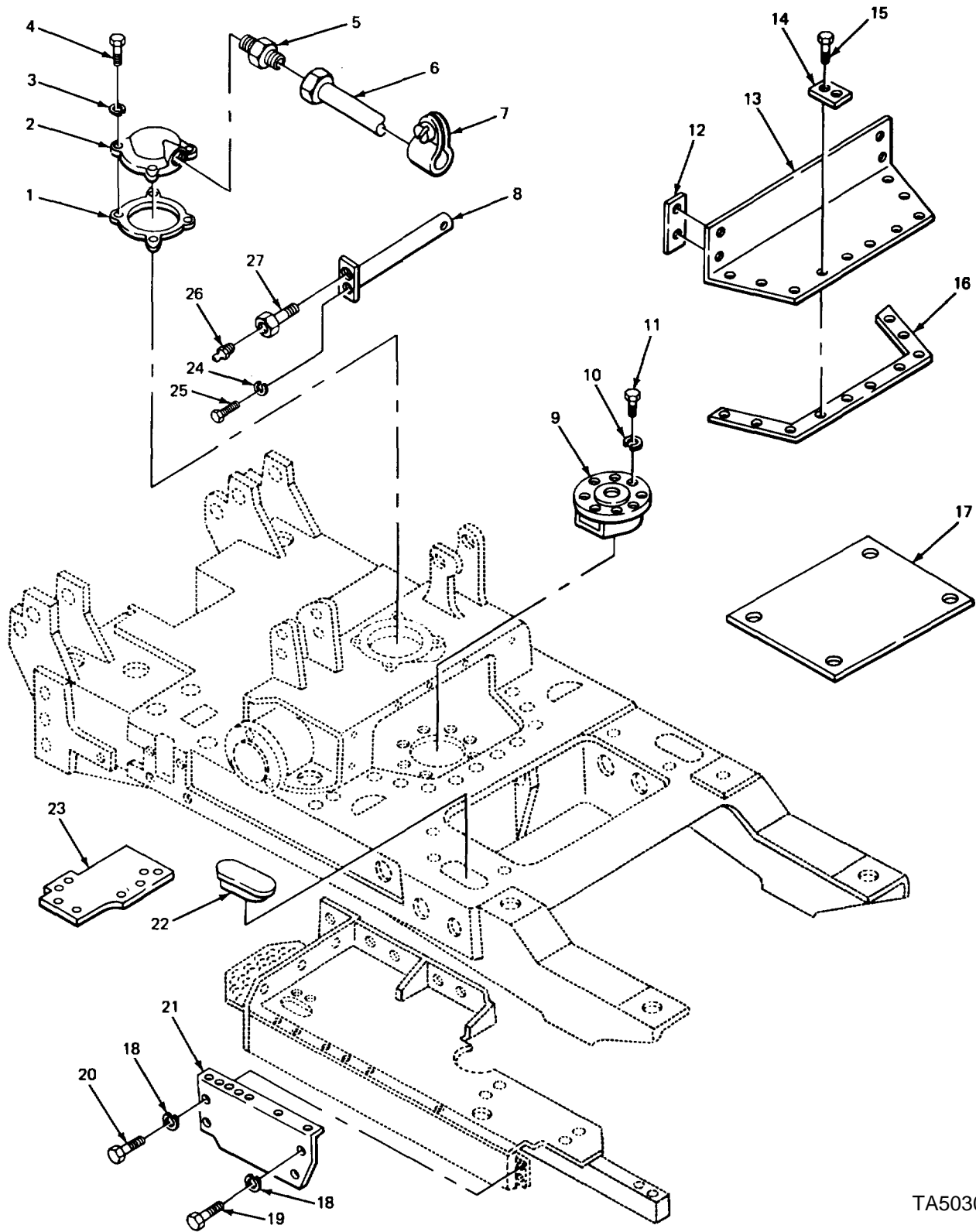

TA503031

FIGURE 83. REVOLVING FRAME COMPONENTS.

SECTION II				(5)	(6)
(1) ITEM NO	(2) SMR CODE	(3) FSCM	(4) PART NUMBER	DESCRIPTION AND USABLE ON CODES (UOC)	QTY
GROUP 7414 BASE DECK					
FIG. 83 REVOLVING FRAME COMPONENTS					
1	XDFZZ	88853	50707414	.GASKET RETAINER	1
2	XBFZZ	88853	520602K1	.RETAINER, BEARING VERTICAL PROPEL..... SHAFT	1
3	XDFZZ	88853	03961300	.WASHER, LOCK RETAINER MTG	4
4	XDFZZ	88853	03179320	.SCREW, CAP, HEXAGON HEAD, RETAINER	4
5	XBFZZ	88853	57119765	MTG..... .CONNECTOR LUBRICATION TUBE	1
6	MFFZZ	88853	32356000	.TUBE VERTICAL SWING SHAFT	1
7	PFFZZ	88853	502240K1	LUBRICATION, MAKE FROM TUBE P/	
8	PFOZZ	88853	286695-1	NASTMB280-80..... .CLAMP, LOOP VERTICAL SWING SHAFT	1
9	XDFZZ	88853	617062K2	LUBRICATION TUBE	
10	XDFZZ	88853	03961010	.PIN AND BRACKET BRAKE BAND, DEAD	1
11	XDFZZ	88853	03323080	END PINS.....	
12	PFFZZ	88853	50654210	.HOUSING, BEARING UNI VERTICAL AND.....	1
13	XBFZZ	88853	275643-1	HORIZONTAL SWING SHAFT	
14	XDFZZ	88853	520609-12	.WASHER, LOCK BEARING HOUSING MTG.....	8
15	XDFZZ	88853	03179240	.SCREW, CAP, HEXAGON HEAD	8
16	PFFZZ	88853	50654200	.GASKET COVER.....	2
17	XAFZZ	88853	520609-1	.COVER, REAR	1
*18	XDFZZ	88853	03961700	.BAR COVER MTG.....	2
19	XDFZZ	88853	03191640	.SCREW, CAP, HEXAGON HEAD	14
20	XDFZZ	88853	03191720	.GASKET COVER.....	1
21	XBFZZ	88853	725110K1	.PLATE, REAR COVER.....	1
22	PFFZZ	88853	503125K1	.WASHER, LOCK SUPPORT MTG	10
23	XBFZZ	88853	706708K22	.SCREW, CAP, HEXAGON SUPPORT MTG	2
24	XDOZZ	88853	03951600	.SCREW, CAP, HEXAGON SUPPORT MTG	8
25	XDOZZ	88853	03185280	.SUPPORT LH REAR DECK PLATE.....	1
26	PFOZZ	96906	MS15006-3	.COVER, ACCESS	1
27	PAOZZ	88853	20015250	.DECK PLATE LH REAR.....	1
				.WASHER, LOCK PIN	2
				.SCREW, CAP, HEXAGON HEAD PIN MTG	2
				.FITTING, LUBRICATION PIN.....	2
				.REDUCER PIPE PIN LUBRICATION.....	2
				FITTING.....	

END OF FIGURE

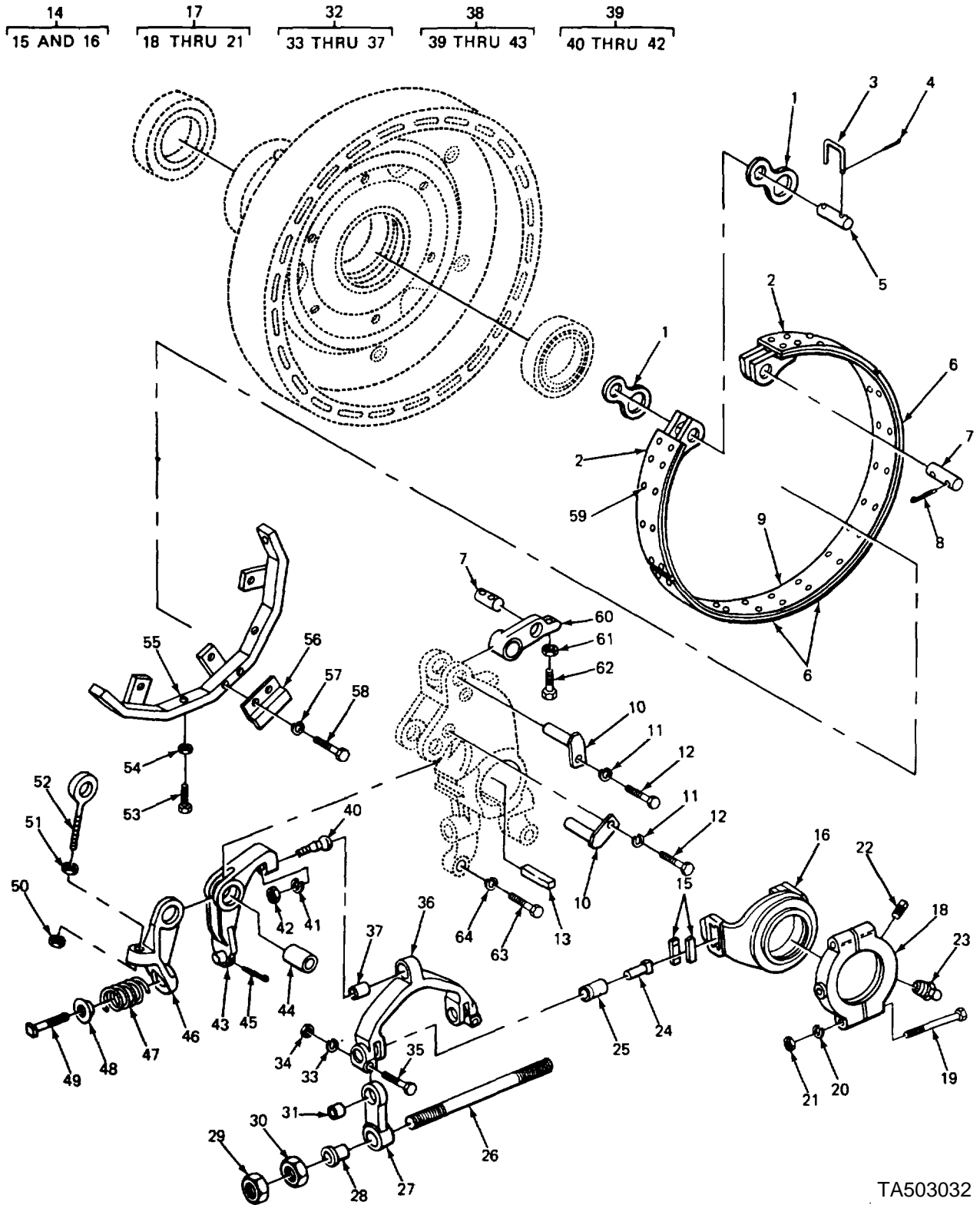

TA503032

FIGURE 84. CLUTCH ASSEMBLIES

SECTION II

TM 5-3810-289-24PC01

(1) ITEM NO	(2) SMR CODE	(3) CAGEC	(4) PART NUMBER	(5) DESCRIPTION AND USABLE ON CODES (UOC)	(6) QTY	
GROUP 7415 CLUTCH						
FIG. 84 CLUTCH ASSEMBLIES						
1	PFOZZ	88853	403468-1	CONNECTING LINK, RIG CLUTCH BANDS.....	10	
2	KFOZZ	88853	525550K1	LINING CLUTCH BANDS PART OF KIT P/N..... 525550K51.....	10	
3	XDOZZ	88853	293124-1	7RETAINER, BACK HAUL CLUTCH BAND PINS	5	
4	XDOZZ	88853	03109360	PIN, COTTER CLUTCH BAND RETAINER PIN,	10	
5	PFOZZ	88853	404617-1	PIN, STRAIGHT, HEADLE HEADLESS CLUTCH BAND MTG.	5	
6	KFOZZ	88853	525552K1	LINING CLUTCH BAND PART OF KIT P/N 525550K51	15	
7	XDOZZ	88853	408348-1	PIN, STRAIGHT, HEADLE	5	
8	PFOZZ	96906	MS24665-353	PIN, COTTER CLUTCH BAND PIN.....	10	
9	PAOFF	88853	725084K51	BAND ASSEMBLY, CLUTC.....	5	
10	PFOZZ	88853	404056-1	PIN, STRAIGHT, HEADED LINK MTG	10	
11	XDOZZ	88853	03961500	WASHER, LOCK PIN	10	
12	XDOZZ	88853	03185240	SCREW, CAP, HEXAGON PIN	10	
13	PFOZZ	88853	520651-2	KEY, MACHINE CLUTCH DRIVER MOUNTING.....	5	
14	XDOOO	88853	901477K51	SLEEVE ASSEMBLY.....	1	
14	PFOOO	88853	901478K51	SLEEVE ASSEMBLY, CLU	4	
15	XDOZZ	88853	296823-1	.INSERT, STRIP.....	4	
16	XAOZZ	88853	232774A	.SLEEVE USE WITH ASSEMBLY P/N 901477K51	1	
16	XAOZZ	88853	232774AA	.SLEEVE USE WITH ASSEMBLY P/N 90147851.....	1	
*	17	XDOZZ	09348	R1575	COLLAR, SHIFTER CLUTCH BAND SLEEVE.....	5
	18	XAOZZ	88853	617082K1	.COLLAR 2 HALVES	1
	19	XDOZZ	88853	03186360	.SCREW, CAP, HEXAGON COLLAR.....	2
	20	XDOZZ	88853	03961500	.WASHER, LOCK COLLAR SCREW	2
*	21	PAOZZ	88853	02711050	.NUT, PLAIN, HEXAGON COLLAR.....	2
	22	XDOZZ	88853	20765250	PLUG, PIPE COLLAR ASSEMBLY	5
	23	PFOZZ	96906	MS15003-1	FITTING, LUBRICATION.....	10
	24	XDOZZ	09348	510799K1	PIN, STRAIGHT, HEADED YOKE	10
*	25	XDOZZ	09348	500682K1	BEARING, SLEEVE TOGGLE PIN.....	10
	26	XDOZZ	88853	297252-21	ROD, THREADED END TOGGLE LINK.....	5
*	27	XDOZZ	09348	900892K51	CONNECTING LINK, RIG	10
*	28	XDOZZ	09348	520663K1	BEARING, SLEEVE LINK.....	10
	29	PFOZZ	88853	02743100	NUT, PLAIN, HEXAGON TOGGLE LINK BOLT	10
	30	PFOZZ	88853	02743050	NUT, PLAIN, HEXAGON TOGGLE LINK BOLT	10
	31	XDOZZ	88853	500665K1	BEARING, SLEEVE LINK.....	10
	32	XDOOO	09348	900119K51	FORK, CLUTCH SHIFTER	5
	33	XDOZZ	88853	03961300	.WASHER, LOCK YOKE BOLT	2
	34	XDOZZ	88853	02739550	.NUT, PLAIN, HEXAGON YOKE BOLT	2
	35	XDOZZ	88853	03329240	.BOLT, MACHINE YOKE	2
	36	XAOZZ	88853	269320A	.FORK, CLUTCH	1
	37	PFOZZ	09348	520661K1	.BEARING, SLEEVE YOKE.....	1
*	38	XBOZZ	88853	903234K51	LEVER ASSEMBLY.....	5
*	39	XDOZZ	88853	900128K51	.STUD, BALL	1

SECTION II

(1) ITEM NO	(2) SMR CODE	(3) CAGEC	(4) PART NUMBER	(5) DESCRIPTION AND USABLE ON CODES (UOC)	(6) QTY
40	XAOZZ	88853	287358-1	..STUD, ROUND.....	1
41	XDOZZ	88853	03961500	..WASHER, LOCK STUD	1
42	XDOZZ	88853	02740550	..NUT, PLAIN, HEXAGON STUD.....	1
43	PFOZZ	88853	269885A	.LEVER, TOGGLE	1
44	XDOZZ	09348	82110100	BEARING, SLEEVE TOGGLE LEVER	4
45	XDOZZ	88853	03110200	PIN, COTTER TOGGLE LEVER.....	4
* 46	XDOZZ	09348	264083A1	BELL CRANK BRAKE,	5
47	PFOZZ	88853	75744380	SPRING, HELICAL, COMP BELL CRANK	5
48	XDOZZ	88853	403778-1	WASHER, SPRING	5
49	XDOZZ	88853	403779-1	BOLT SPRING WASHER MTG	5
50	XDOZZ	88853	02804600	NUT, SPECIAL EYE BOLT	5
51	PFOZZ	09348	0280459	NUT, PLAIN, HEXAGON EYE BOLT.....	5
* 52	XDOZZ	09348	1X12700	BOLT, EYE CLUTCH BANDS.....	5
53	XDOZZ	88853	823685-3	BOLT, SPECIAL CLUTCH BAND ADJUSTING.....	20
54	XDOZZ	88853	02711240	NUT, JAM CLUTCH BAND ADJUSTING SCREW	20
55	PFOZZ	88853	717265K21	GUIDE, BAND WELDED CLUTCH.....	5
56	XBOZZ	88853	504496K1	GUIDE, BAND STRIP CLUTCH BAND.....	5
57	XDOZZ	88853	03961300	WASHER, LOCK BAND GUIDE MTG	10
58	XDOZZ	88853	03179280	SCREW, CAP, HEXAGON BAND GUIDE MTG	10
59	KFOZZ	88853	69069540	RIVET CLUTCH BAND LINING PART OF KIT P/N 525550K51	210
60	XDOZZ	88853	533618K1	LINK, DEAD END	4
61	XDOZZ	88853	02709250	NUT JAM LINK SCREW	4
62	XDOZZ	88853	03279480	SCREW, CAP, HEXAGON LINK	4
63	XDOZZ	88853	03191640	SCREW, CAP, HEXAGON CLUTCH BAND GUIDE MTG.....	10
64	PFOZZ	88853	03961700	WASHER, LOCK CLUTCH BAND GUIDES MTG.	10

END OF FIGURE

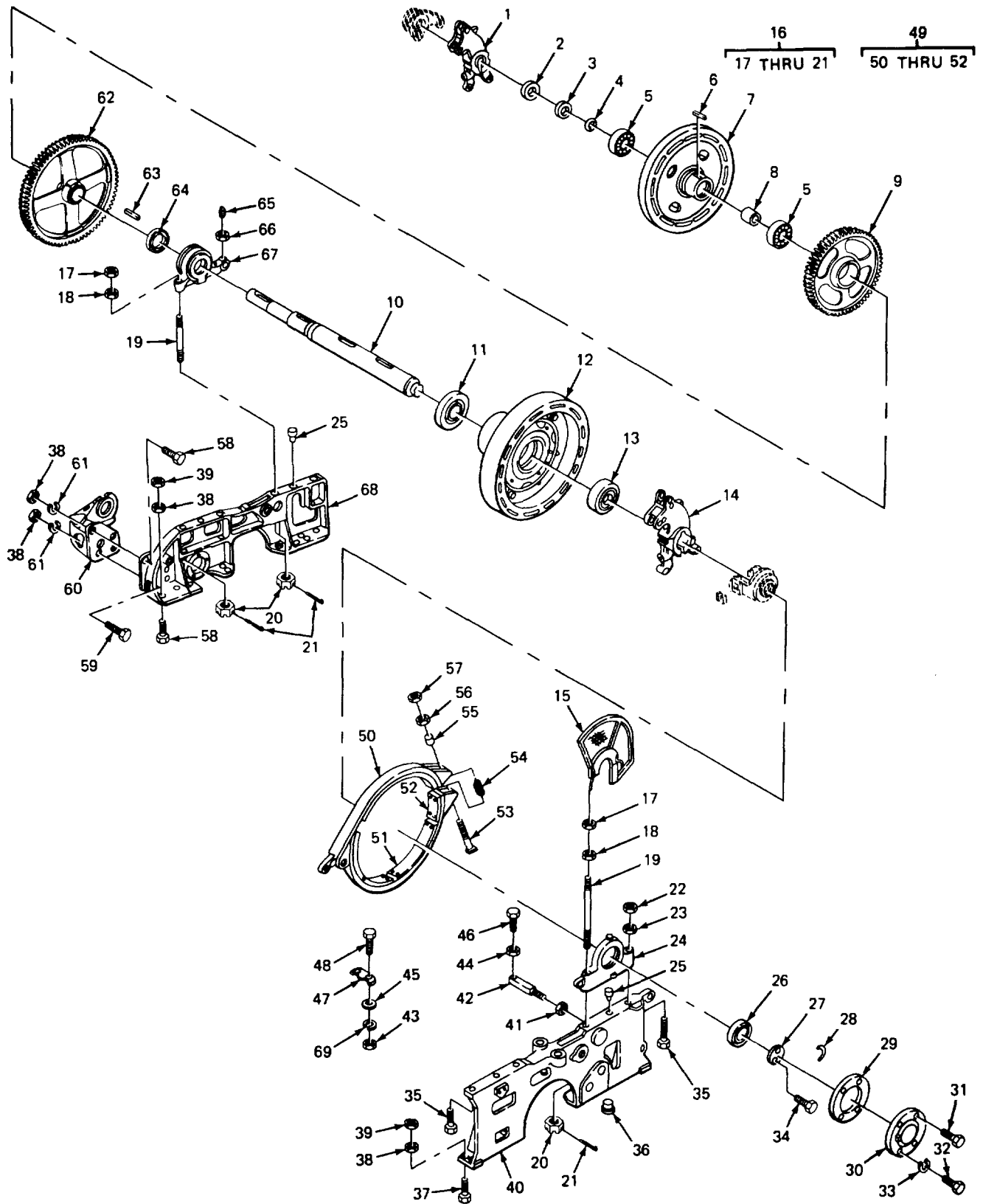

FIGURE 85. FRONT DRUM SHAFT AND COMPONENTS.

SECTION II

(1) ITEM NO	(2) SMR CODE	(3) CAGEC	(4) PART NUMBER	(5) DESCRIPTION AND USABLE ON CODES (UOC)	(6) QTY
GROUP 7416 SHAFTS					
FIG. 85 FRONT DRUM SHAFT AND COMPONENTS					
1	XDFZZ	88853	708280K1	DRIVER, SWING CLUTCH FRONT SHAFT, LH	1
2	XDFZZ	80201	5254M21	SEAL FRONT SHAFT.....	1
3	XDFZZ	88853	608710K1	SPACER, BEARING FRONT SHAFT	1
4	XDFZZ	88853	68759520	O RING FRONT SHAFT	1
5	PFFZZ	21335	215W	BEARING, BALL, ANNULA FRONT SHAFT	2
6	PFFZZ	88853	520651-1	KEY, MACHINE HOUSING TO GEAR.....	2
7	PFFZZ	88853	820056-01	HOUSING, SWING CLUTC LH	1
8	PFFZZ	88853	524340K1	SPACER, SLEEVE BEARING	1
9	PFFZZ	09348	520650K1	GEAR, SPUR FRONT SHAFT.....	1
10	PFFZZ	09348	706066K1	SHAFT, SHOULDERED DRUM.....	1
11	PFFZZ	21335	220WD	BEARING, BALL, ANNULA ANNULAR	1
12	XDFZZ	88853	8087375	HOUSING, CLUTCH DRAG FRONT SHAFT	1
13	PFFZZ	21335	120WD2	BEARING, BALL, ANNULA ANNULAR FRONT SHAFT	1
14	XDFZZ	88853	232405AA	DRIVER, CROWD CLUTCH.....	1
15	XDOZZ	88853	715041-1	GUARD, BRAKE BAND BRAKE BAND.....	1
* 16	XDOZZ	88853	520660K51	BOLT, SPECIAL FRONT SHAFT RH BEARING HOUSING MTG	3
17	XDOZZ	88853	02743700	.NUT, JAM BOLT	1
18	XDOZZ	88853	02743650	.NUT, PLAIN HEXAGON	1
19	XDOZZ	88853	520660K1	.BOLT, ROUND	1
20	XDOZZ	88853	530658-5	.NUT, SPECIAL BOLT	1
21	XDOZZ	88853	03119080	.PIN, COTTER ROD BOLT NUT.....	1
22	XDFZZ	88853	02717200	NUT, JAM BEARING HOUSING.....	2
23	XBFZZ	88853	02717050	NUT, PLAIN, HEXAGON BEARING HOUSING MTG	2
24	PFFZZ	88853	617152-01	HOUSING, BEARING UNI FRONT SHAFT RH	1
25	XDFZZ	09348	R1824-22B	GUIDE BEARING HOUSING.....	4
26	XDFZZ	21335	216WD	BEARING, BALL, ANNULA ANNULAR FRONT SHAFT	1
27	PFFZZ	88853	68754213	SPACER, PLATE BEARING.....	1
28	MOOZZ	19207	4052731-1	LOCKWIRE BEARING RETAINER WASHER SCREW, MAKE FROM WIRE P/N 84200000	1
29	PAFZZ	88853	50707428	GASKET COVER.....	1
30	XBFZZ	88853	610204K1	COVER, FORWARD SHAFT	1
31	XDFZZ	88853	03615160	SCREW, MACHINE COVER MTG, FLAT HEAD.....	2
32	XDFZZ	88853	03179320	SCREW, CAP, HEXAGON H.....	2
33	XDFZZ	88853	03961300	WASHER, LOCK	2
34	XDFZZ	88853	500118K	SCREW, CAP, HEXAGON HEAD, BEARING RETAINING WASHER MTG,	2
* 35	XDFZZ	88853	521165K1	BOLT, MACHINE BEARING HOUSING	2
36	PFFZZ	88853	500223K1	PLUG, SHEAR FRAME, ROUND	2
37	XDFZZ	88853	03194940	SCREW, CAP, HEXAGON HEAD, SIDE FRAMES MTG.....	13
* 38	XDFZZ	88853	02715100	NUT, PLAIN, HEXAGON SIDE FRAMES MTG	13
39	XDFZZ	88853	02713350	NUT, JAM SIDE FRAMES MTG	13
40	XBFZZ	88853	803944K2	FRAME, RIGHT HAND SIDE MACHINERY	1

SECTION II

(1) ITEM NO	(2) SMR CODE	(3) CAGEC	(4) PART NUMBER	(5) DESCRIPTION AND USABLE ON CODES (UOC)	(6) QTY
41	PFOZZ	88853	02714450	NUT, PLAIN, HEXAGON PAST GUIDE.....	2
42	PFOZZ	88853	520657K1	GUIDE POST BRAKE BAND.....	2
43	XDOZZ	88853	02709150	NUT, PLAIN, HEXAGON GUIDE BAR MTG,	2
* 44	PFOZZ	88853	02711050	NUT, PLAIN, HEXAGON POST GUIDE,	2
45	XDOZZ	88853	03951400	WASHER, CUT GUIDE BAR MTG	2
46	XDOZZ	88853	520657-1	SCREW CAP, HEXAGON HEAD, POST GUIDE	2
47	XBOZZ	88853	520664-2	GUARD, WELDED BRAKE BAND	1
48	XDOZZ	88853	03179320	SCREW, CAP, HEXAGON GUIDE BAR MTG.....	2
49	PFOOF	88853	703230K51	BRAKE BAND AND LINI.....	1
50	XAOZZ	88853	703230K21	.BAND, WELDED FRONT SHAFT BRAKE BAND, LOWER	1
51	KFOZZ	88853	505823K1	.LINING BLOCK PART OF KIT P/N 505823K51	1
51	KFOZZ	88853	505824K1	.LINING BLOCK PART OF KIT P/N 505823K51	1
51	KFOZZ	88853	505825K1	.LINING BLOCK PART OF KIT P/N 505823K51	1
51	KFOZZ	88853	505826K1	.LINING BLOCK PART OF KIT P/N 505823K51	2
52	KFOZZ	88853	6906500	.RIVET PART OF KIT P/N 505823K51	43
53	PFOZZ	88853	02193800	BOLT, SPECIAL BRAKE BANDS, SQUARE HEAD.....	1
54	PFOZZ	09348	1X5013	SPRING, HELICAL, COMP BRAKE BANDS.....	1
55	XBOZZ	88853	529828K1	PIPE, WELDED BRAKE BANDS.....	1
56	PFOZZ	88853	02716050	NUT, PLAIN, HEXAGON BRAKE BANDS.....	1
57	PFOZZ	88853	02716200	NUT, PLAIN, HEXAGON BRAKE BANDS.....	1
* 58	XDFZZ	88853	521897K1	BOLT, CLOSE TOLERANC BRACKET MTG,	4
59	XDFZZ	88853	03197860	SCREW, CAP, HEXAGON HEAD, BRACKET MTG.....	2
60	XBFZZ	88853	813667K1	BRACKET	1
61	XDFZZ	88853	03961900	WASHER, LOCK BRACKET MTG	4
62	XDFZZ	88853	607141K2	GEAR FRONT SHAFT.....	1
63	PFFZZ	88853	520651-2	KEY, MACHINE	1
64	PFFZZ	21335	219WD	BEARING, BALL, ANNULA FRONT SHAFT... ..	1
65	XDFZZ	88853	03762890	SETSCREW BEARING HOUSING, SQUARE HEAD, ROUND POINT,	1
66	XDFZZ	88853	02711250	NUT, JAM SETSCREW.....	1
67	PFFZZ	88853	617081K1	HOUSING BEARING, FRONT SHAFT, LH	1
68	XBFZZ	88853	803945K1	FRAME, LEFT HAND SIDE MACHINERY.....	1
69	XDOZZ	88853	03961300	WASHER, LOCK GUIDE BAR MTG.....	2

END OF FIGURE

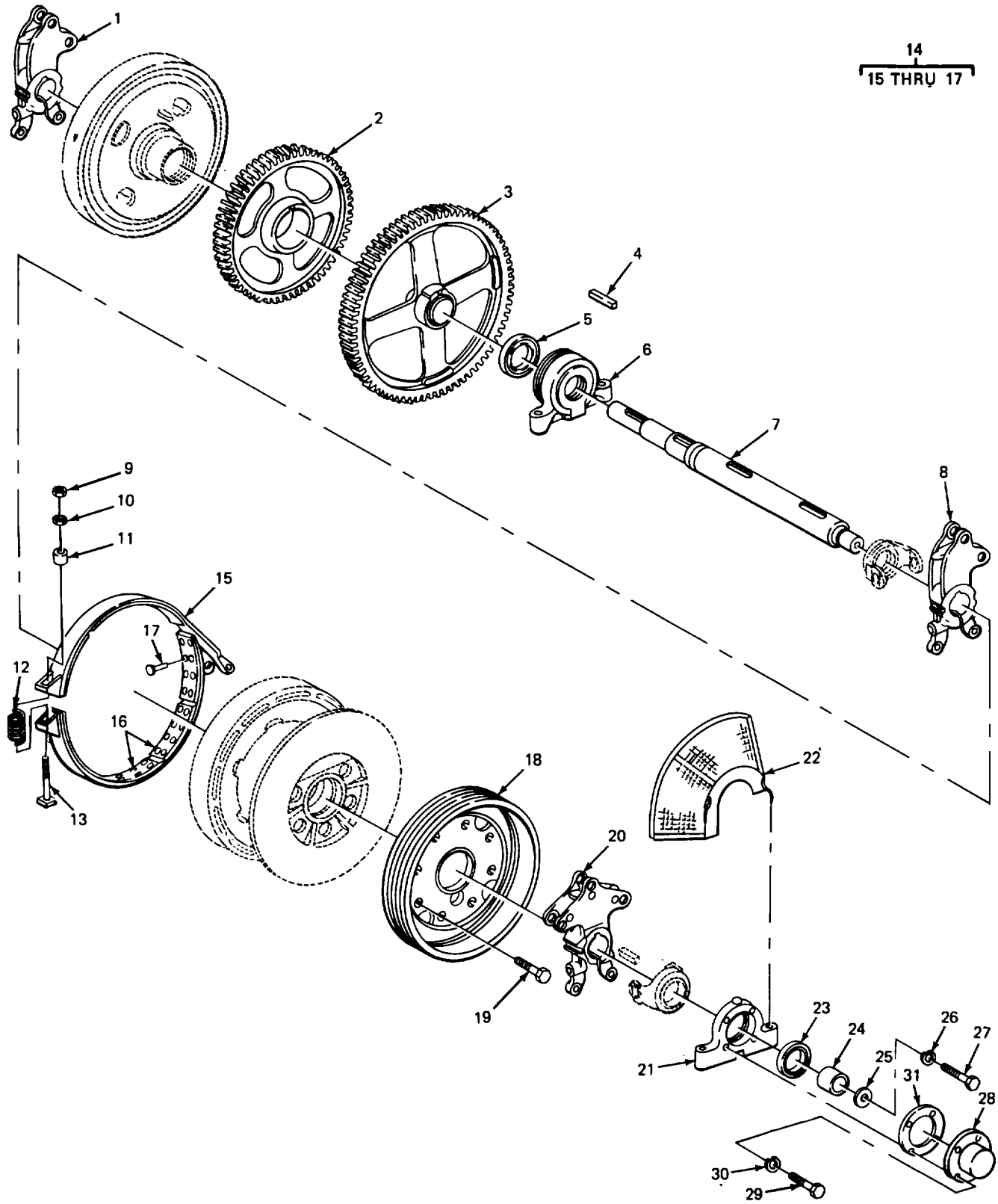

TA503034

FIGURE 86. REAR DRUM SHAFT AND COMPONENTS.

(1) ITEM NO	(2) SMR CODE	(3) CAGEC	(4) PART NUMBER	(5) DESCRIPTION AND USABLE ON CODES (UOC)	(6) QTY
SECTION II					
GROUP 7416 SHAFTS					
FIG. 86 REAR DRUM SHAFT AND COMPONENTS					
1	PFFZZ	88853	708279K51	CLUTCH HALF, POSITIV RIGHT HAND.....	1
2	PFFZZ	09348	520650K1	GEAR, SPUR REAR SHAFT.....	1
3	XDFZZ	88853	618483K1	GEAR, SPUR REAR SHAFT.....	1
4	PFFZZ	88853	520651-2	KEY, MACHINE.....	1
5	PFFZZ	21335	219WD	BEARING, BALL, ANNULA REAR SHAFT.....	1
6	XBFZZ	88853	715048K1	HOUSING, BEARING REAR SHAFT, LH.....	1
7	PFFZZ	09348	706067K1	SHAFT, SHOULDERED.....	1
8	XDFZZ	88853	232405AA	DRIVER, CROWD CLUTCH.....	1
9	PFOZZ	88853	02716200	NUT, PLAIN, HEXAGON BRAKE BANDS.....	1
10	PFOZZ	88853	02716050	NUT, PLAIN, HEXAGON BRAKE BANDS.....	1
11	XBOZZ	88853	529828K1	PIPE, WELDED BRAKE BANDS.....	1
12	PFOZZ	09348	1X5013	SPRING, HELICAL, COMP BRAKE BANDS.....	1
13	PFOZZ	88853	02193800	BOLT, SPECIAL SQUARE HEAD, BRAKE BANDS.....	1
14	PFOOF	88853	703230K51	BRAKE BAND AND LINI.....	1
15	XAOZZ	88853	703230K21	BAND, WELDED REAR BRAKE SHAFT.....	1
16	KFOZZ	88853	505823K1	.LINING BLOCK PART OF KIT P/N 505823K51.....	5
16	KFOZZ	88853	505824K1	.LINING BLOCK PART OF KIT P/N 505823K51.....	5
16	KFOZZ	88853	505825K1	.LINING BLOCK PART OF KIT P/N 505823K51.....	5
16	KFOZZ	88853	505826K1	.LINING BLOCK PART CF KIT P/N 505823K51.....	5
17	KFOZZ	88853	6906500	.RIVET PART OF KIT P/N 505823K51.....	43
18	PFFZZ	88853	230571A	HOUSING, CROWD CLUTC.....	1
19	XDFZZ	88853	03291720	SCREW, CAP, HEXAGON HEAD, SPROCKET MTG.....	8
20	XDFZZ	88853	232650A	DRIVER, LOWERING CLU.....	1
21	XBFZZ	88853	610057K1	HOUSING, BEARING REAR SHAFT, RH.....	1
22	XAFZZ	88853	715041-8	GUARD, WELDED.....	1
23	XDFZZ	21335	216WD	BEARING, BALL ANNULA REAR SHAFT.....	1
24	XDFZZ	88853	608710K1	SPACER, BEARING REAR SHAFT.....	1
25	PFFZZ	09348	1X941	WASHER, FLAT REAR SHAFT BEARING.....	1
26	XDFZZ	88853	0391700	WASHER, LOCK RETAINING WASHER MTG.....	1
27	XDFZZ	88853	03241400	SCREW, CAP, HEXAGON HEAD, RETAINING WASHER MTG.....	1
28	XBFZZ	88853	610205K1	COVER, RIGHT HAND.....	1
29	XDFZZ	88853	03229320	SCREW, CAP, HEXAGON HEAD, COVER MTG.....	4
30	XDFZZ	88853	03961300	WASHER, LOCK COVER MTG.....	4
31	PFFZZ	88853	50707428	GASKET COVER.....	1

END OF FIGURE

1
2 THRU 17

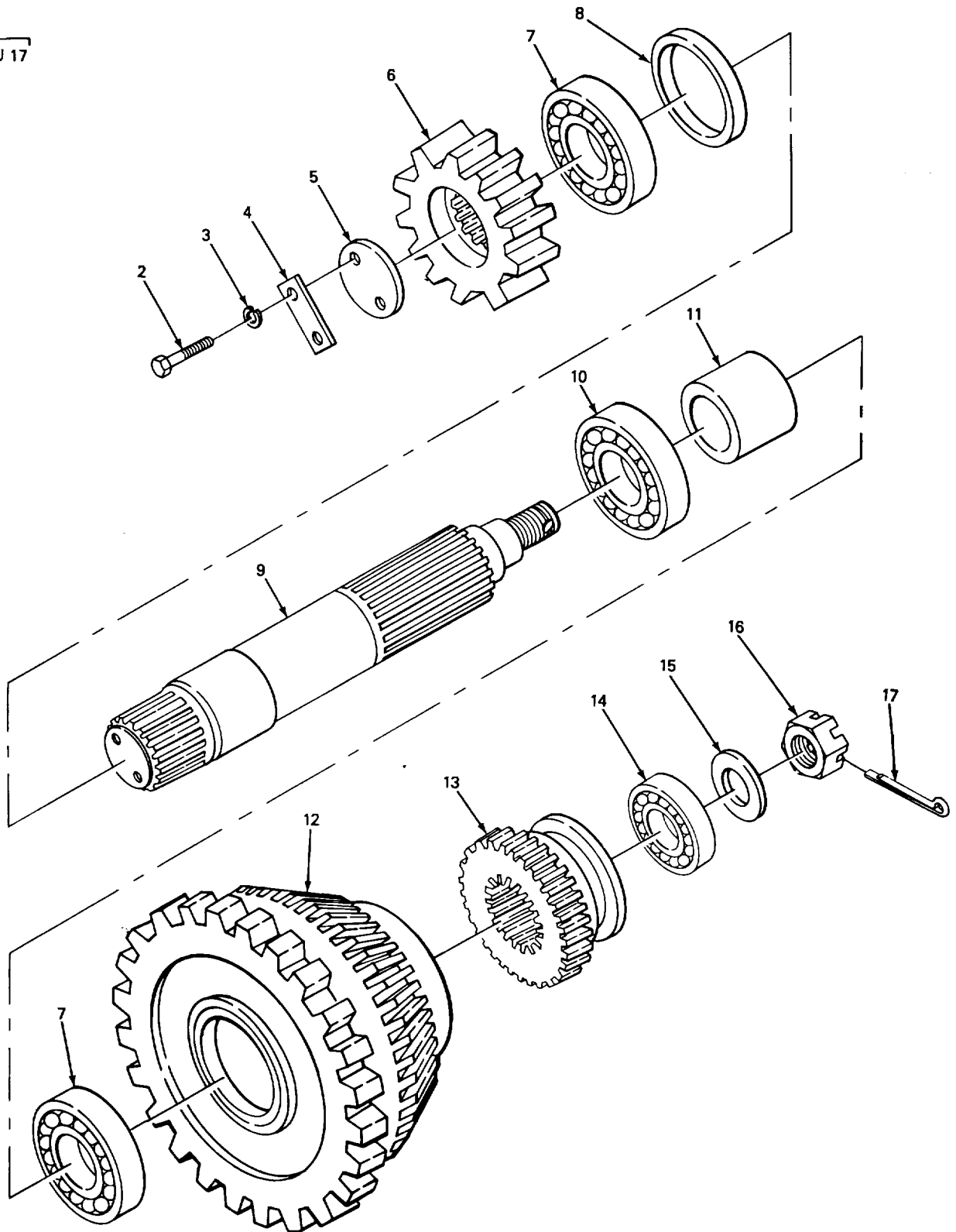

TA503035

FIGURE 87. VERTICAL SWING SHAFT.

(1) ITEM NO	(2) SMR CODE	(3) CAGEC	(4) PART NUMBER	(5) DESCRIPTION AND USABLE ON CODES (UOC)	(6) QTY
SECTION II					
GROUP 7416 SHAFTS					
FIG. 87 VERTICAL SWING SHAFT					
1	XBHHH	88853	12638F	SWING MACHINERY, BASIC	1
2	XDHZZ	88853	03185400	.SCREW, CAP, HEXAGON HEAD, VERTICAL SWING SHAFT RETAINER MTG	2
3	XDHZZ	88853	03961500	.WASHER, LOCK VERTICAL SWING SHAFT RETAINER MTG.....	2
4	XDHZZ	88853	293221-1	.LOCKING PLATE, NUT A VERTICAL SWING	1
5	PFHZZ	88853	520629K1	.RETAINER VERTICAL SWING SHAFT	1
6	XDHZZ	88853	602429K1	.PINION, SMALL VERTICAL SWING SHAFT	1
7	PFHZZ	21335	220WD	.BEARING, BALL, ANNULA ANNULAR VERTICAL SWING SHAFT	2
8	PFHZZ	80201	43751	.SEAL, PLAIN ENCASED VERTICAL SWING SHAFT	1
9	PFHZZ	88853	725073K1	.SHAFT, SHOULDERED	1
10	PFHZZ	21335	220W	.BEARING, BALL, ANNULA ANNULAR VERTICAL SWING SHAFT, BOTTOM	1
11	PFHZZ	88853	520631K1	.SPACER, SLEEVE VERTICAL SWING SHAFT BEARINGS.....	1
12	XDHZZ	88853	711015K1	.GEAR, SWING VERTICAL SHAFT	1
13	XDHZZ	88853	611296K1	.CLUTCH, JAW VERTICAL SWING SHAFT	1
14	PFHZZ	21335	310WD	.BEARING, BALL, ANNULA ANNULAR VERTICAL SWING SHAFT	1
15	PFHZZ	88853	68754210	.WASHER, FLAT VERTICAL SWING SHAFT	1
16	XBHZZ	88853	02762800	.NUT, CASTELLATED VERTICAL SWING SHAFT	1
17	XDHZZ	88853	03119440	.PIN, COTTER VERTICAL SWING SHAFT NUT	1

END OF FIGURE

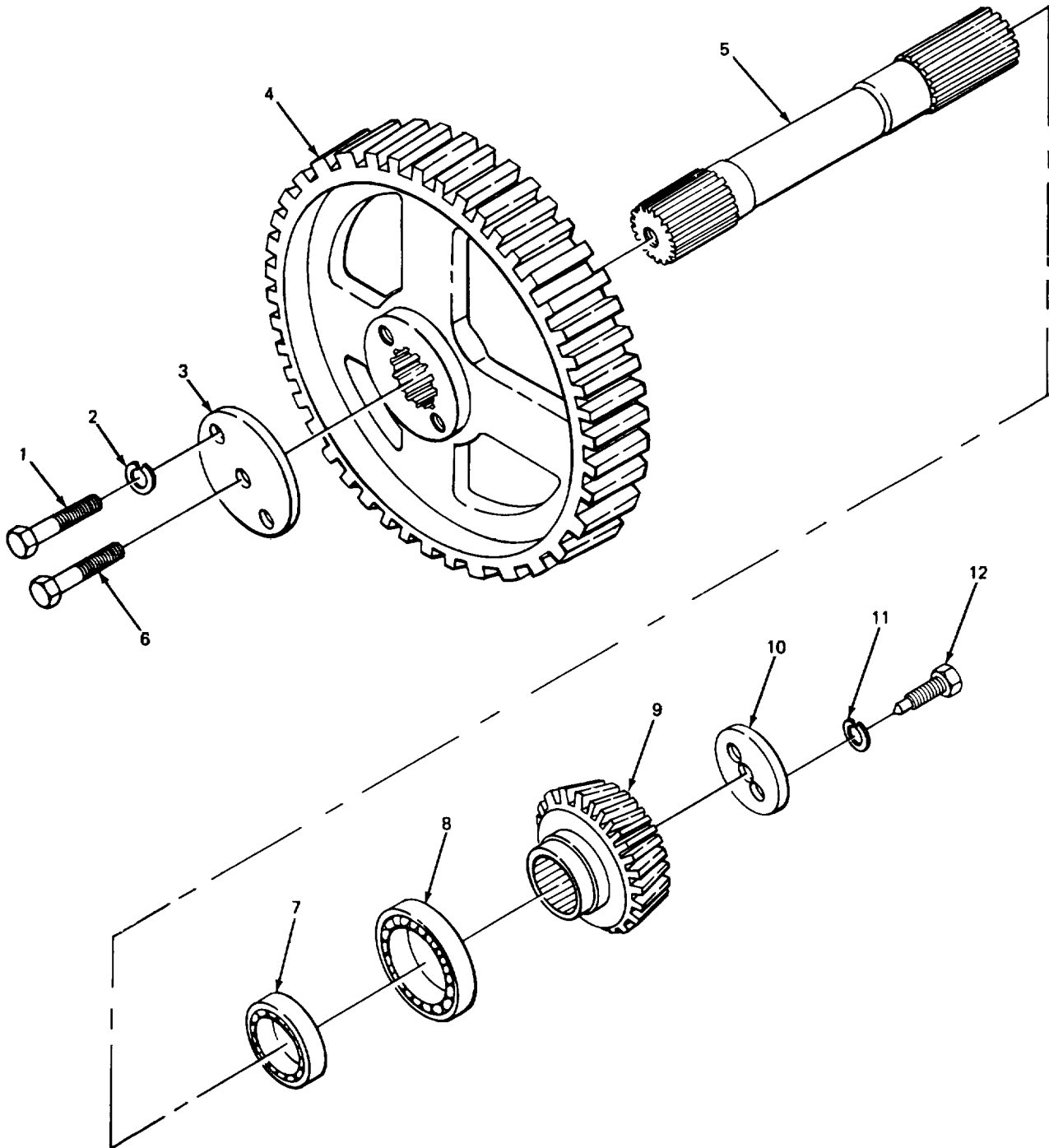
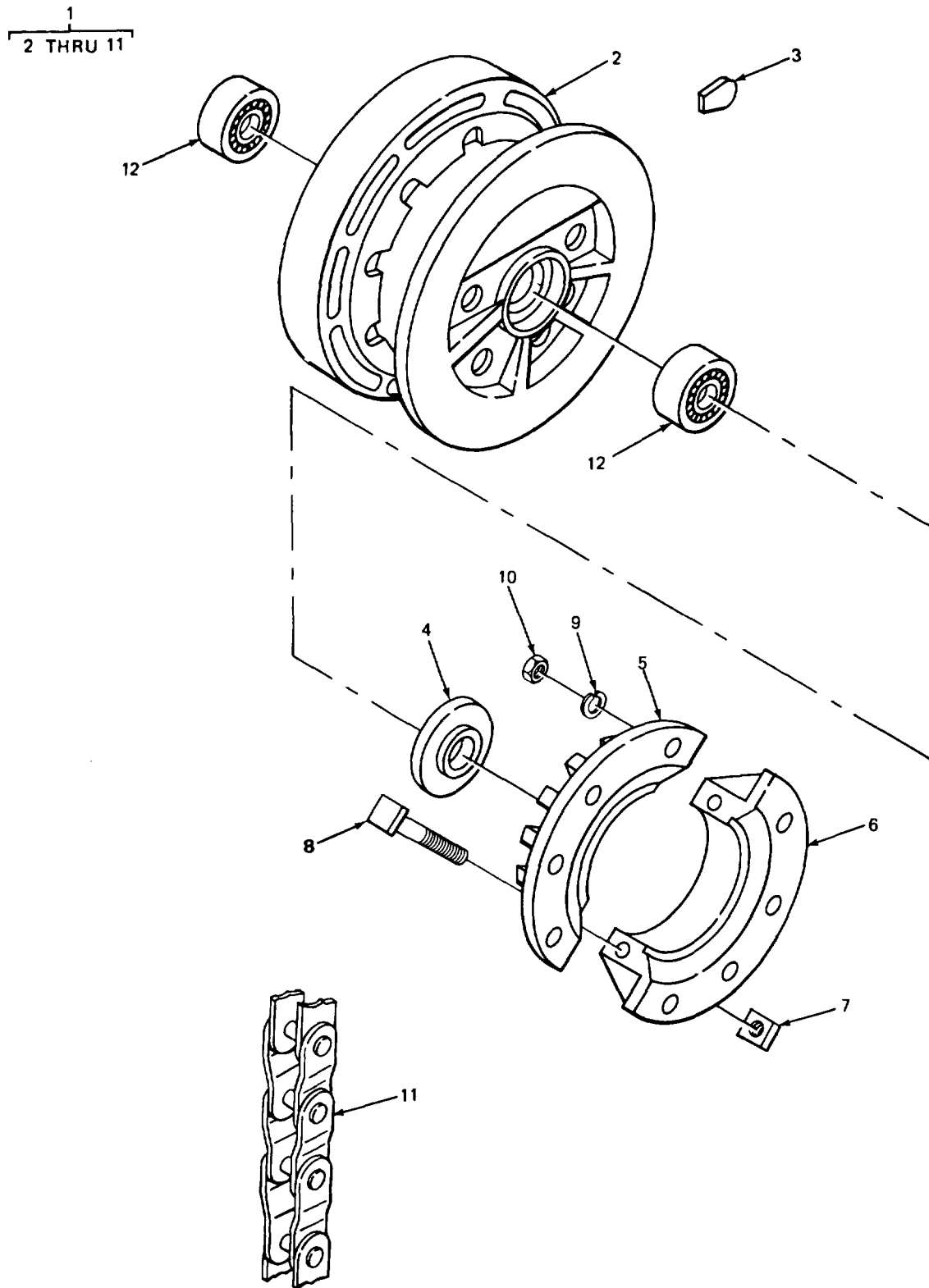

FIGURE 88. HORIZONTAL SWING SHAFT.

SECTION II					
(1)	(2)	(3)	(4)	(5)	(6)
ITEM NO	SMR CODE	CAGEC	PART NUMBER	DESCRIPTION AND USABLE ON CODES (UOC)	QTY
GROUP 7416 SHAFTS					
FIG. 88 HORIZONTAL SWING SHAFT					
1	XDHZZ	88853	03235400	.SCREW, CAP, HEXAGON HEAD, HORIZONTAL SWING SHAFT RETAINER MTG.	2
2	XDHZZ	88853	03961500	.WASHER, LOCK HORIZONTAL SWING SHAFT RETAINER MTG.....	2
3	XAHZZ	88853	520632K1	.RETAINER, PLATE HORIZONTAL SWING SHAFT.....	1
4	XDHZZ	88853	625470K1	.PINION BEVEL HORIZONTAL SWING SHAFT.....	1
5	PFHZZ	88853	625466K1	.SHAFT, SHOULDERED SWING SHAFT	
6	XDHZZ	88853	03335080	.SCREW, CAP, HEXAGON HEAD, HORIZONTAL SWING SHAFT PINION RETAINER MTG.....	1
7	XDHZZ	21335	216WD	.BEARING, BALL, ANNULA ANNULAR FRONT SHAFT.....	1
8	PFHZZ	21335	220WD	.BEARING, BALL, ANNULA ANNULAR HORIZONTAL SHAFT,	1
9	XDHZZ	88853	610203K1	.GEAR, HORIZONTAL SWING SHAFT.....	1
10	XAHZZ	88853	520633K1	.RETAINER, SHAFT.....	1
11	XDHZZ	88853	03961300	.WASHER, LOCK HORIZONTAL SWING SHAFT RETAINER MTG	3
12	XDHZZ	88853	03179320	.SCREW, CAP, HEXAGON HORIZONTAL SHAFT RETAINER MTG.....	3

END OF FIGURE



TA503037

FIGURE 89. LOAD LOWERING HOIST, REAR SHAFT.

SECTION II				(5)	(6)
(1)	(2)	(3)	(4)		
ITEM	SMR		PART	DESCRIPTION AND USABLE ON CODES (UOC)	QTY
NO	CODE	CAGEC	NUMBER		
GROUP 7417 HOISTS					
FIG. 89 LOAD LOWERING HOIST, REAR SHAFT					
1	XBFHH	88853	12639R	HOIST, LOAD LOWERING	1
2	PFHZZ	88853	813677K1	.DRUM, HOIST	1
3	PFHZZ	88853	526460K1	.WEDGE, WIRE ROPE SOC	1
4	PFHZZ	88853	520654K1	.SPACER, PLATE.....	1
5	XDHZZ	88853	725071K2	.SPROCKET	1
*	XDHZZ	88853	272794-1	.SPLIT, SPROCKET	1
7	XDHZZ	88853	02786470	.LOCKNUT SPROCKET MTG	2
8	PFHZZ	88853	519623-25	.BOLT, MACHINE SPROCKET MTG.....	2
9	PFHZZ	88853	03961700	.WASHER, LOCK SPROCKET MTG.....	8
10	XDHZZ	88853	02765400	.LOCKNUT SPROCKET MTG	8
11	XDHZZ	88853	34543001	.CHAIN.....	1
12	PFHZZ	21335	120WD2	BEARING, BALL, ANNULA REAR SHAFT	2

END OF FIGURE

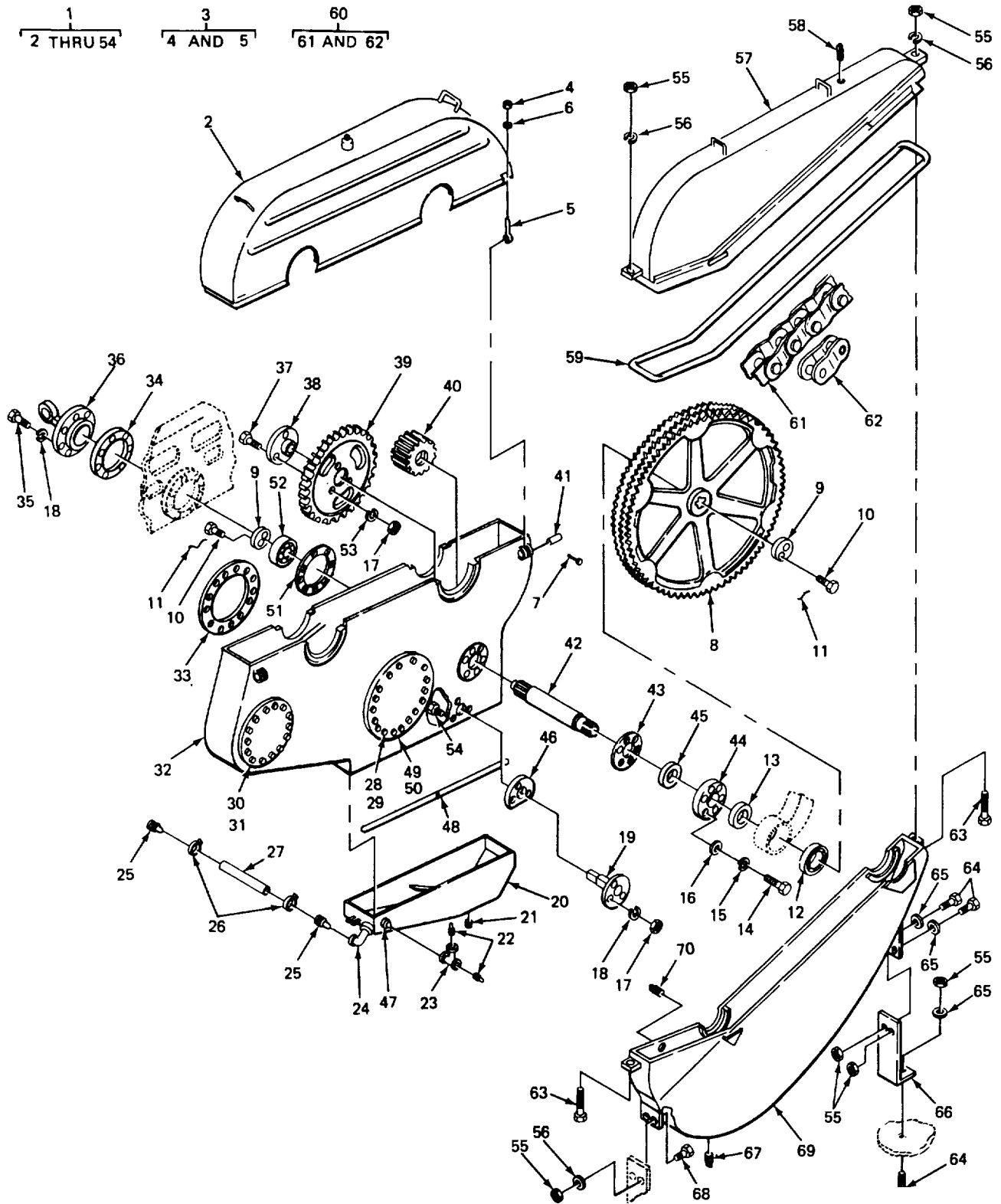

FIGURE 90. TRANSMISSION ASSEMBLY.

SECTION II

TM 5-3810-289-24PC01

(1) ITEM NO	(2) SMR CODE	(3) CAGEC	(4) PART NUMBER	(5) DESCRIPTION AND USABLE ON CODES (UOC)	(6) QTY
GROUP 7418 TRANSMISSION ASSEMBLY					
FIG 90 TRANSMISSION ASSEMBLY					
1	PBFHH	88853	12638QR	TRANSMISSION, MECHAN.....	1
2	XDFZZ	88853	706759K41	.COVER, GEAR CASE GEAR CASE.....	1
* 3	XBFZZ	88853	500202X51	.BOLT, EYE GEAR CASE COVER MTG.....	2
4	XDFZZ	88853	02709150	..NUT, PLAIN, HEXAGON GEAR CASE COVER BOLT.....	1
5	PFFZZ	09348	500202K1	..BOLT, EYE,	1
6	XDFZZ	88853	03951400	.WASHER, CUT GEAR CASE COVER BOLT.....	2
7	XDFZZ	88853	03109360	.PIN, COTTER GEAR CASE EYE BOLT PIN.....	4
8	XDHZZ	88853	60742K22	.SPROCKET, WELDED.....	1
9	PFFZZ	09348	520639K1	.RETAINER, SPROCKET S SHAFT.....	2
10	XDFZZ	88853	187320-1	.SCREW, CAP, HEXAGON HEAD, RETAINER MTG.....	4
11	XDFZZ	88853	187320-7	.LOCKWIRE RETAINER MTG SCREWS.....	2
12	PFFZZ	21335	212WD	.BEARING, BALL, ANNULA ANNULAR, SHAFT.....	1
13	PFFZZ	09348	Y6772A7	.RETAINER, PACKING SHAFT.....	1
14	XDFZZ	88853	03226480	.SCREW, CAP, HEXAGON HEAD, SEAL RETAINER MTG.....	6
15	XDFZZ	88853	03961210	.WASHER, LOCK SEAL RETAINER MTG.....	6
16	XDFZZ	88853	03951300	.WASHER, FLAT SEAL RETAINER MTG.....	6
17	XDFZZ	88853	02709150	.NUT, PLAIN, HEXAGON GEAR HUB MOUNTING.....	13
18	XDFZZ	88853	03961300	.WASHER, LOCK BEARING RETAINER MTG.....	15
19	PFFZZ	09348	1X13029	.SHAFT, AXLE, AUTOMOTI GEAR.....	1
20	XBFZZ	88853	810064K22	.SUMP, OIL.....	1
21	XDOZZ	88853	20766850	.PLUG, PIPE SUMP, SQ HD.....	1
22	XDOZZ	88853	20765300	.PLUG, PIPE OIL SUMP.....	2
23	XDOZZ	88853	20810350	.TEE, PIPE OIL SUMP PLUG.....	1
24	XDOZZ	88853	20238750	.ELBOW, PIPE OIL SUMP DRAIN LINE.....	1
25	XDOZZ	88853	2056100	.NIPPLE, PIPE OIL SUMP DRAIN.....	2
26	XDOZZ	66295	11220D	.CLAMP, HOSE OIL SUMP DRAIN HOSE.....	2
27	MOOZZ	19207	3083560-1	.HOSE, DISTILLATE MAKE FROM HOSE P/ N 53083560.....	1
28	XDFZZ	88853	50699680	.GASKET GEAR CASE COVER.....	1
29	XBFZZ	88853	500201K1	.COVER, SHEET GEAR CASE.....	1
30	PFFZZ	88853	50419000	.GASKET GEAR CASE COVER,	1
31	XBFZZ	88853	504909K1	.COVER GEAR CASE.....	1
32	XBFZZ	88853	813712K42	.CASE, GEAR.....	1
33	PFFZZ	09348	1X13103	.GASKET GEAR CASE.....	1
34	PFHZZ	88853	50707426	.GASKET BEARING RETAINER MTG.....	1
35	XDFZZ	88853	03180040	.SCREW CAP, HEXAGON HEAD, BEARING RETAINER MTG.....	5
36	XDHZZ	88853	520638K1	.RETAINER, BALL, BEARI.....	1
37	XDHZZ	88853	03179480	.SCREW, CAP, HEXAGON HEAD, GEAR HUB MTG.....	3
38	PFHZZ	09348	500507K1	.HUB, BODY OIL GEAR.....	1
39	PFHZZ	09348	Y7843AA	.GEAR, SPUR,	1
40	XDHZZ	88853	625517K1	.PINION.....	1
* 41	XDFZZ	88853	500203K1	.PIN, STRAIGHT, HEADLE GEAR CASE EYE.....	2

SECTION II

(1) ITEM NO	(2) SMR CODE	(3) CAGEC	(4) PART NUMBER	(5) DESCRIPTION AND USABLE ON CODES (UOC)	(6) QTY
				BOLT MTG.....	
42	PFHZZ	88853	617192K1	.SHAFT, SHOULDERED SPROCKET.....	
43	PFFZZ	88853	50705350	.GASKET CORK, SEAL RETAINER.....	1
* 44	XDFZZ	88853	505657-01	.RETAINER, OIL SEAL.....	1
45	PFFZZ	76680	455004	.SEAL, PLAIN ENCASED PINION SHAFT.....	1
46	PFFZZ	88853	50699650	.GASKET CORK, SPROCKET SHAFT.....	1
47	XDOZZ	88853	20500350	.NIPPLE, PIPE OIL SUMP TEE.....	1
48	PFFZZ	14564	240	.CORK STRIP OIL SUMP.....	7
49	XDFZZ	88853	03961010	.WASHER, LOCK COVER MTG.....	26
50	XDFZZ	88853	03223200	.SCREW, CAP, HEXAGON COVER MTG.....	26
51	PFFZZ	09348	1X13100	.GASKET SEARING RETAINER.....	1
52	PFFZZ	21335	312W	.BEARING, BALL, ANNULA SHAFT.....	2
53	XDFZZ	88853	03962300	.WASHER, LOCK GEAR HUB MTG.....	6
* 54	PFFZZ	80204	B1821BH038C075N	.SCREW, CAP, HEXAGON H CHAIN CASE SUPPORT MTG.....	3
55	XDOZZ	88853	02709150	NUT, PLAIN, HEXAGON CHAIN CASE COVER MTG.....	10
56	XDOZZ	88853	03961500	WASHER, LOCK CHAIN CASE COVER MTG.....	6
57	XDOZZ	88853	801607K21	COVER, CHAIN CASE.....	1
58	PFOZZ	78500	P120	PLUG, PIPE CHAIN CASE COVER.....	1
59	MOOZZ	19207	2945650-1	TUBING, NEOPRENE CHAIN CASE MAKE FROM TUBING P/N 2460B341-1-4IDX1.....	1
60	AOOOO	88853	34507251	CHAIN ASA,.....	1
61	MOOZZ	19207	2527347-1	, CHAIN, ROLLER MAKE FROM CHAIN P/N F50.....	1
62	PFOZZ	80204	ASA50-4-0L	, LINK, ROLLER CHAIN.....V	
63	XDOZZ	88853	03185720	SCREW, CAP, HEXAGON HEAD, CHAIN CASE COVER MTG.....	2
* 64	PFOZZ	80204	B1821BH038C075N	SCREW, CAP, HEXAGON H.....	4
65	PFOZZ	96906	MS27183-14	WASHER, FLAT.....	4
66	XBOZZ	88853	518885K1	SUPPORT, STRIP CHAIN CASE.....	1
67	XDOZZ	88853	20766540	PLUG, PIPE CHAIN CASE BOTTOM, SQUARE HEAD.....	1
68	XDOZZ	88853	03185400	SCREW, CAP, HEXAGON HEAD, CHAIN CASE MTG.....	2
69	PFOZZ	88853	807111K21	CASE, TRANSMISSION C BOTTOM.....	1
70	XDFZZ	88853	20765600	PLUG, PIPE OIL SUMP, SQ HD.....	1

END OF FIGURE

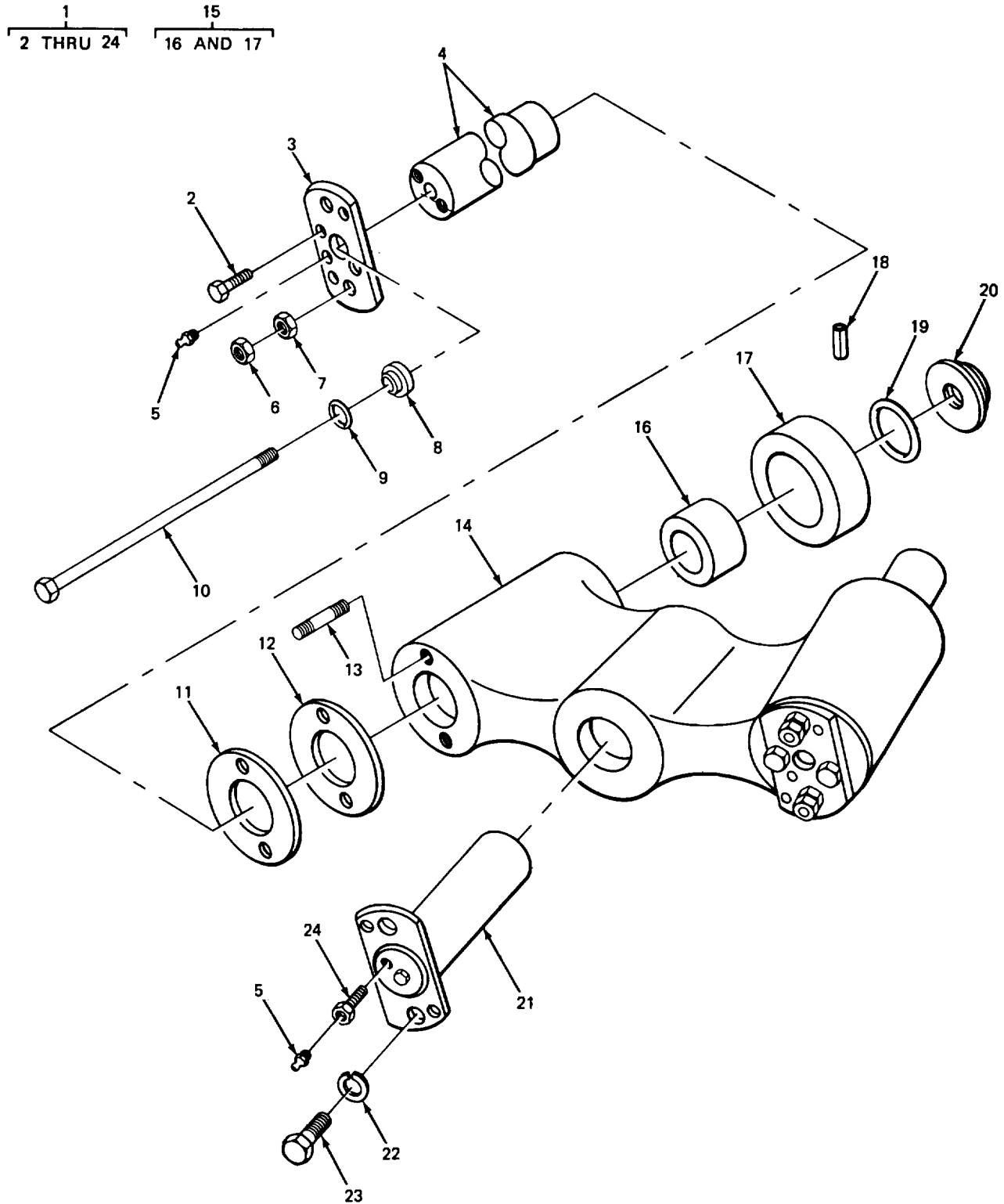

TA503039

FIGURE 91. TURNTABLE ROLLER.

SECTION II

TM 5-3810-289-24PC01

(1) ITEM NO	(2) SMR CODE	(3) CAGEC	(4) PART NUMBER	(5) DESCRIPTION AND USABLE ON CODES (UOC)	(6) QTY
GROUP 7419 TURNTABLE					
FIG 91 TURNTABLE ROLLER					
1	XBOFF	88853	12639AB	CONE ROLLERS AND CARRIAGES	1
2	XDOZZ	88853	503015K1	.SCREW, CAP, HEXAGON HEAD, SHAFT RETAINER MTG.....	12
3	PFOZZ	88853	606859K3	.RETAINER, CONE ROLLER SHAFT.....	6
* 4	XDOZZ	09348	606860K2	.SHAFT, SHOULDERED ROLLERS.....	6
5	PFOZZ	96906	MS15003-1	.FITTING, LUBRICATION LUBRICATION ROLLERS.....	10
6	XDOZZ	88853	02742100	.NUT, PLAIN, HEXAGON RETAINER MTG	12
7	XDOZZ	88853	02742050	.NUT, PLAIN, HEXAGON RETAINER MTG	12
* 8	XDOZZ	88853	516604K1	.WASHER, SHOULDERED ROLLER ROD BOLT	6
9	PFOZZ	02697	2-114N674-70	.PACKING, PREFORMED ROLLER ROD BOLT	6
10	PFOZZ	88853	609937K21	.ROD, THREADED END FRONT ROLLER MTG	6
11	XDOZZ	88853	509799K1	.SPACER, PLATE ROLLER RETAINER	42
12	XDOZZ	88853	509801K1	.SPACER, PLATE ROLLER RETAINER	18
* 13	XDOZZ	88853	517561K1	.STUD, PLAIN ROLLER RETAINER	12
14	PFOZZ	88853	813716K1	.CARRIAGE, TRACK ROLL FRONT	2
* 15	PAOZZ	88853	606858K53	.HOUSING, BEARING UNI.....	6
* 16	XDFZZ	88853	606857K1	.BUSHING, SLEEVE ROLLER	1
17	XAOZZ	88853	606858K2	.ROLLER CONE	1
18	PFOZZ	96906	MS16562-64	.PIN, SPRING ROLLER NUT	6
19	XDOZZ	96906	68760870	.PACKING, PREFORMED ROLLER NUT	6
* 20	XDOZZ	88853	514434K2	.NUT, SLEEVE ROLLER	6
* 21	XDOZZ	88853	275286-5	.PIN, SPECIAL ROLLER CARRIAGE MTG.....	2
22	XDOZZ	88853	03961800	.WASHER, LOCK PIN MTG	4
23	XDOZZ	88853	03194560	.SCREW, CAP, HEXAGON HEAD, PIN MTG	4
24	PAOZZ	88853	20015250	.REDUCER, PIPE CARRIAGE PIN LUBRICATION FITTING.....	4

END OF FIGURE

1
2 THRU 5

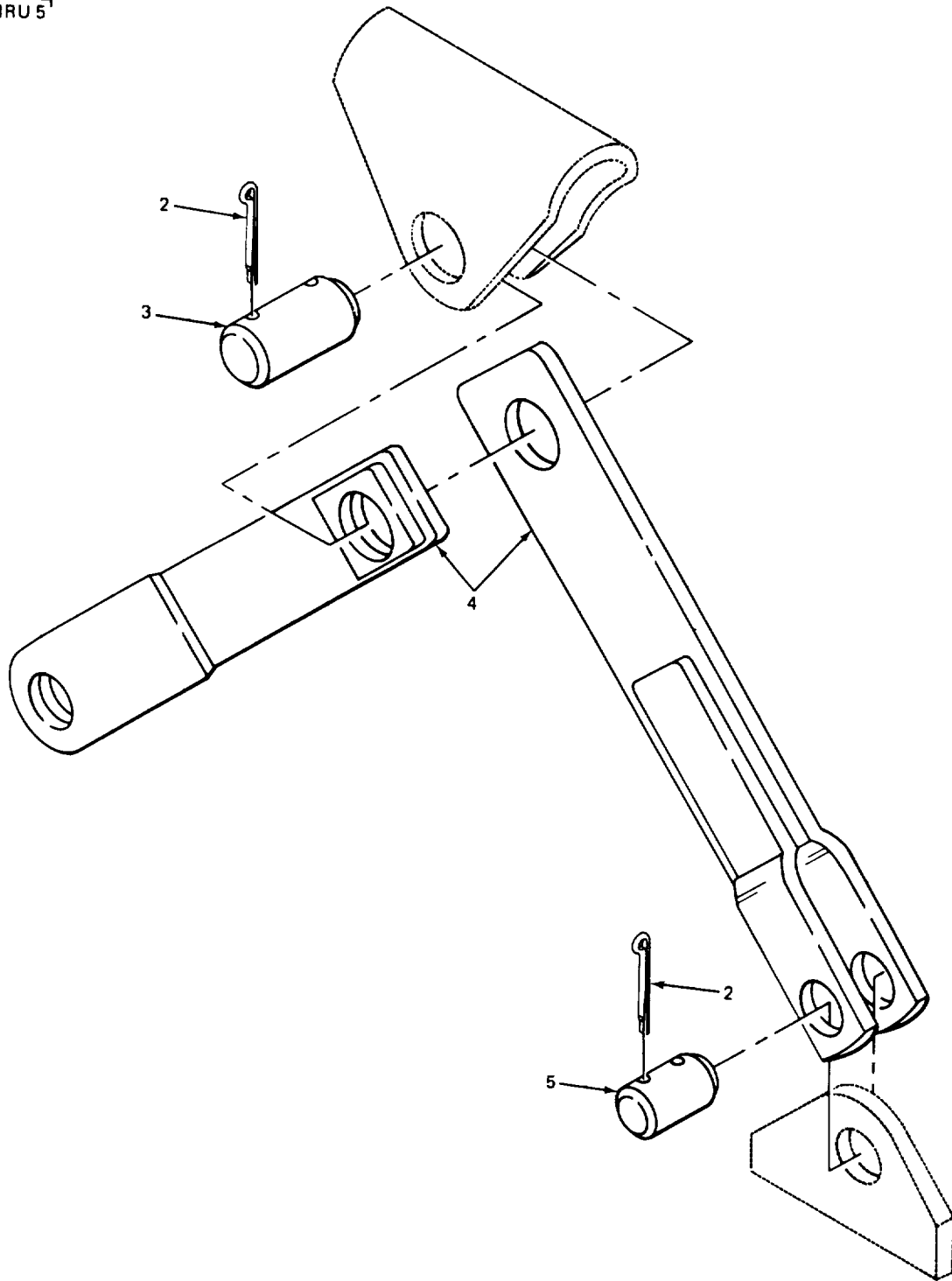
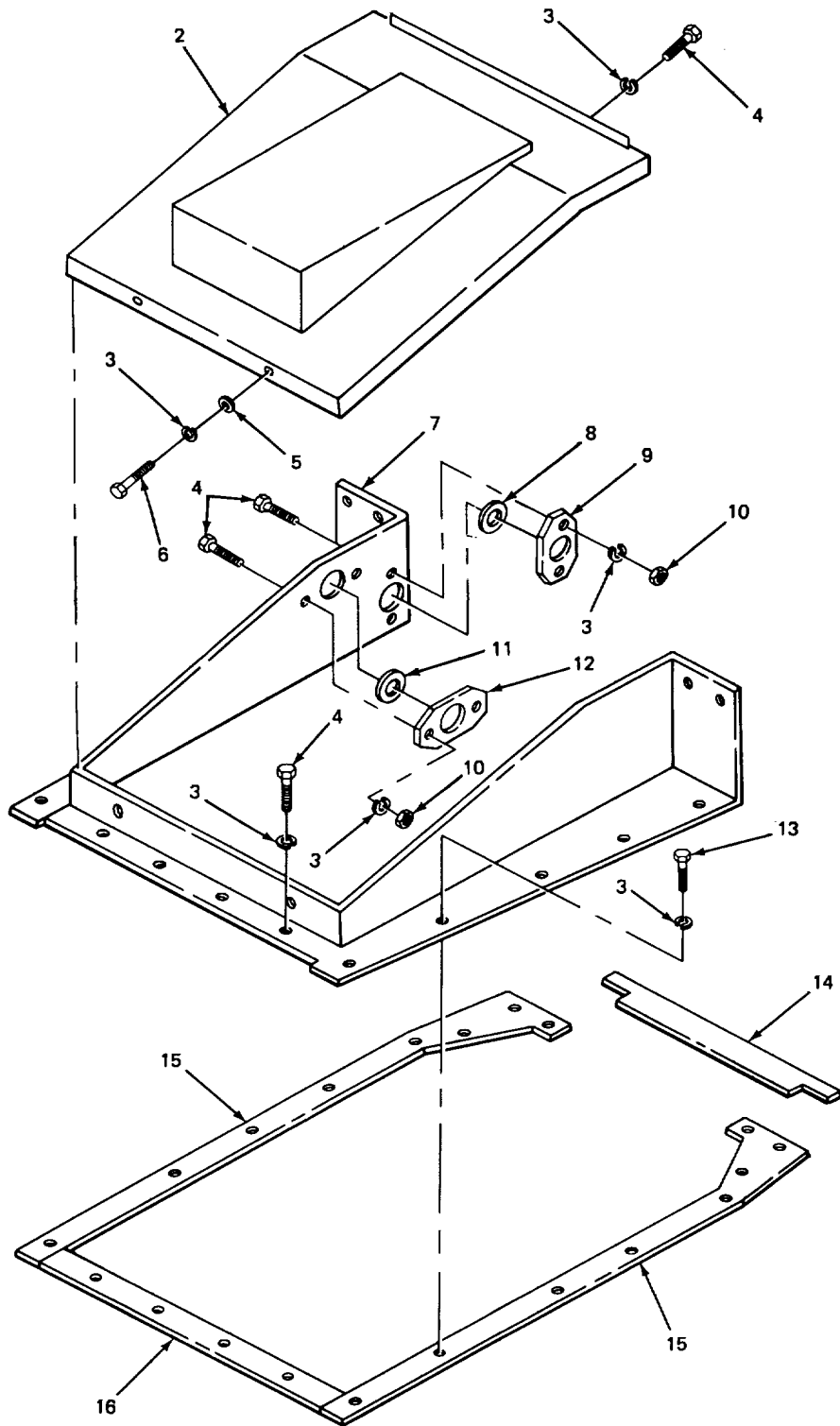

FIGURE 92. ANTIROTATION DEVICE.

SECTION II					
(1)	(2)	(3)	(4)	(5)	(6)
ITEM	SMR		PART	DESCRIPTION AND USABLE ON CODES (UOC)	QTY
NO	CODE	CAGEC	NUMBER		
GROUP 7419 TURNTABLE					
FIG. 92 ANTIROTATION DEVICE					
1	XBOOO	88853	12639F	ANTI-ROTATION.....	1
2	XDOZZ	88853	03125200	.PIN, COTTER ARM PIN	6
3	XDOZZ	88853	533683K1	.PIN, STRAIGHT, HEADLE ANTI-ROTATION	1
				ARMS MTG.....	
4	XBOZZ	88853	625591K21	.ARM, ANTI-ROTATION,	2
5	PFOZZ	88853	526182K1	.PIN, STRAIGHT, HEADLE ANTI-ROTATION	2
				ARMS MTG.....	

END OF FIGURE

1
2 THRU 16



TA503041

FIGURE 93. FRONT OIL PAN COVERS.

(1) ITEM NO	(2) SMR CODE	(3) CAGEC	(4) PART NUMBER	(5) DESCRIPTION AND USABLE ON CODES (UOC)	(6) QTY
GROUP 7420 MACHINERY GEAR CASE OR FRAME					
FIG. 93 FRONT OIL PAN COVERS					
1	XBOOO	88853	11480AB	OIL PAN COVERS	1
2	XBOZZ	88853	614135K21	.COVER, FRONT OIL PAN.....	1
3	XDOZZ	68853	03961300	.WASHER, LOCK OIL PAN AND COVER MTG	21
4	XDOZZ	88853	03179320	.SCREW, CAP, HEXAGON HEAD, OIL PAN COVER AND SEAL MTG	9
5	XDOZZ	88853	03951400	.WASHER, CUT OIL PAN COVER MT.....	2
6	XDOZZ	88853	03179420	.SCREW CAP, HEXAGON OIL PAN COVER MTG.....	2
7	PFOZZ	88853	617065K21	.OIL PAN.....	1
8	PFOZZ	88853	500334K1	.WASHER, FLAT, OIL	1
9	PFOZZ	88853	500333K1	.SEAL, OIL PAN RING, OIL PAN	1
10	XDOZZ	88853	02709150	.NUT, PLAIN, HEXAGON SEAL MTG	4
11	PFOZZ	09348	1X13122	.SPACER, RING, OIL PAN	1
12	PFOZZ	88853	520606K1	.SEAL, OIL PAN RING, OIL PAN	1
13	XDOZZ	88853	03179240	.SCREW, CAP, HEXAGON FRONT OIL PAN MTG.....	10
14	XDOZZ	88853	88264800	.GASKET, FELT FRONT OIL PAN.....	1
15	PFOZZ	88853	50707418	.GASKET CORK, FRONT OIL PAN.....	2
16	PFOZZ	88853	50707417	.GASKET SET FRONT OIL PAN.....	1

END OF FIGURE

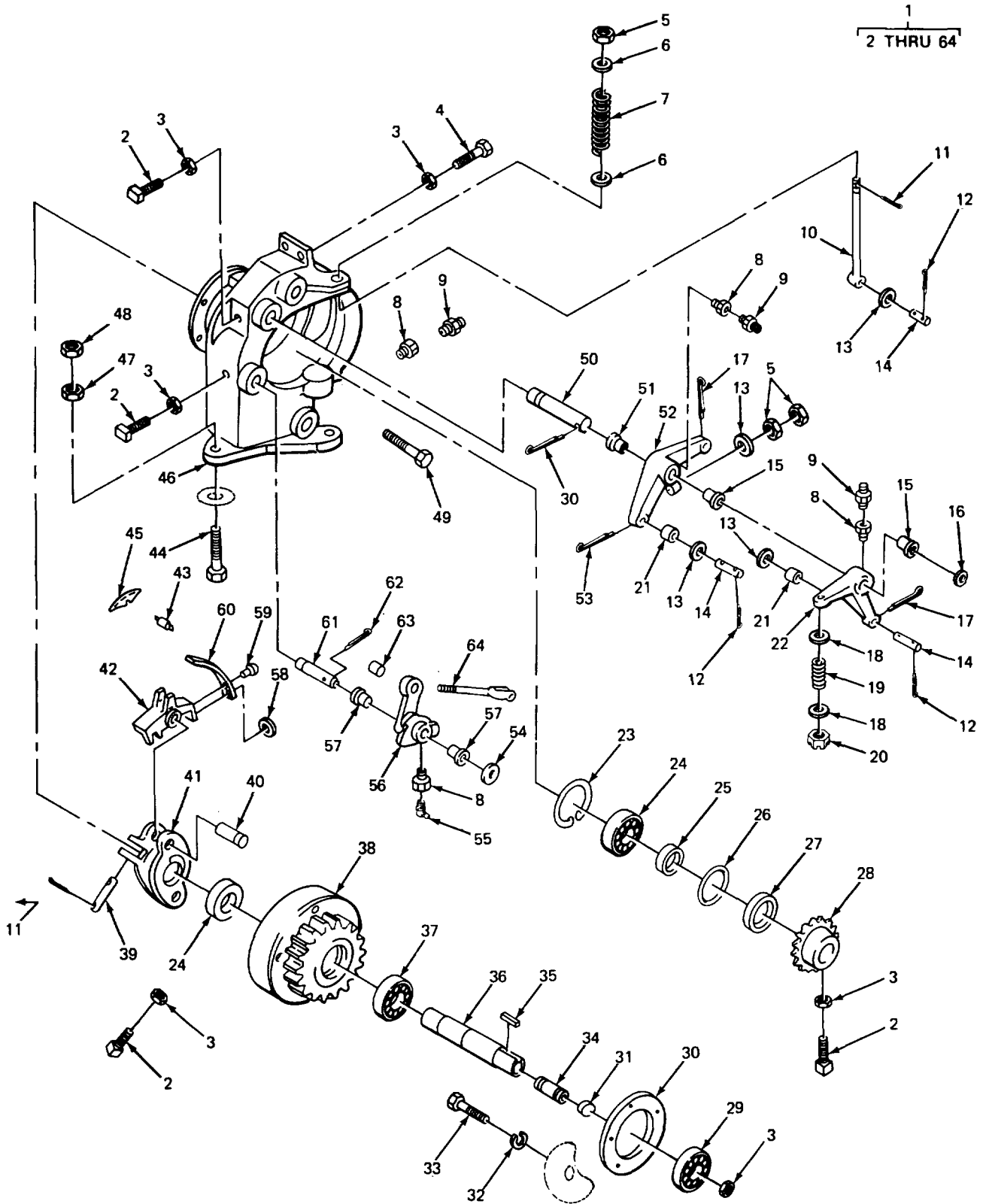

FIGURE 94. INDEPENDENT BOOM HOIST ASSEMBLY, ANCHOR BRACKET AND LEVERS.

SECTION II

TM 5-3810-289-24PC01

(1) ITEM NO	(2) SMR CODE	(3) CAGEC	(4) PART NUMBER	(5) DESCRIPTION AND USABLE ON CODES (UOC)	(6) QTY
GROUP 7421 INDEPENDENT OR PRECISION BOOM HOIST					
FIG. 94. INDEPENDENT BOOM HOIST ASSEMBLY, ANCHOR BRACKET AND LEVERS					
1	PFFZZ	88853	12638JX	HOIST ASSEMBLY BOOM.....	1
2	XBFZZ	88853	03762770	.SETSCREW ANCHOR BRACKET	4
3	XDFZZ	88853	02711250	.NUT, JAM ANCHOR BRACKET SETSCREW.....	5
4	XDFZZ	88853	03762890	.SCREW, SET ANCHOR BRACKET	1
5	XDFZZ	88853	02740550	.NUT, PLAIN, HEXAGON	2
6	PFFZZ	09348	1-286327	.SEAT, BRAKE SPRING.....	2
7	PFFZZ	88853	75744320	.SPRING, HELICAL, COMP	1
8	PAOZZ	88853	20015250	.REDUCER, PIPE LUBRICATION FITTING	4
9	PFOZZ	96906	MS15003	.FITTING, LUBRICATION LUBRICATION.....	3
10	XBFZZ	88853	533048K1	.END, ROD	1
11	XDFZZ	88853	03115600	.PIN, COTTER END ROD.....	5
12	XDFZZ	88853	03121840	.PIN, COTTER END ROD MTG.....	3
13	XDFZZ	88853	280554-1	.WASHER END ROD	3
14	XDFZZ	88853	175194-1	.PIN.....	3
15	PFFZZ	88853	509956K1	.BEARING, SLEEVE LEVER	2
16	XBFZZ	88853	506106K1	.WASHER CRANK MTG	1
17	XDFZZ	88853	03109840	.PIN, COTTER LEVER	2
18	PFFZZ	96906	MS27183-17	.WASHER, FLAT BELL CRANK SPRING	2
19	PFFZZ	88853	75744700	.SPRING, HELICAL, COMP BELL CRANK	1
20	XDFZZ	88853	02783600	.NUT, SLOTTED.....	1
21	PFFZZ	09348	1-288350	.ROLLER, CAM LEVER.....	2
* 22	XDFZZ	88853	703083K1	.BELL CRANK BOOSTER BRAKE BAND	1
23	XDFZZ	80201	5000-354	.RING, SNAP BEARING	1
24	PFFZZ	21335	210W	.BEARING, BALL , ANNULA ANNULAR ANCHOR BRACKET SPROCKET SHAFT	2
25	XDFZZ	09348	1-290886	.BEARING, SLEEVE ANCHOR BRACKET BEARING.....	1
26	PFFZZ	88853	290887-1	.SPACER ANCHOR BRACKET BEARING.....	1
27	PFFZZ	88853	72076390	.SEAL, OIL ANCHOR BRACKET SPROCKET.....	1
* 28	XDFZZ	88853	619375K1	.SPROCKET	1
29	PFFZZ	21335	210GWD	.BEARING, BALL, ANNULA ANNULAR	1
* 30	PFFZZ	09348	1X13100	ANCHOR BRACKET SPROCKET SHAFT	1
31	XDFZZ	88853	20095550	.GASKET ANCHOR BRACKET	1
32	XDFZZ	88853	03961300	.CAP, PIPE SHAFT NIPPLE.....	1
33	PFFZZ	96906	MS90727-62	.WASHER, LOCK GUIDE MET	5
				.SCREW, CAP, HEXAGON H ANCHOR BRACKET MTG.....	5
34	XDFZZ	88853	20538300	.NIPPLE, PIPE SHAFT	1
35	PFFZZ	88853	298827-6	.KEY, MACHINE SHAFT	1
36	XDFZZ	88853	703487K1	.SHAFT, STRAIGHT RATCHET HOUSING AND SPROCKET.....	1
37	PFFZZ	21335	210WD	.BEARING, BALL, ANNULA ANNULAR RATCHET HOUSING SHAFT.....	1
38	XBFZZ	88853	801775K4	.HOUSING, RATCHET	1
39	PFFZZ	88853	501537K1	.PIN, STRAIGHT, HEADLE PAWL ARM	2
40	XDFZZ	88853	510536K1	.PIN PAWL ARM	2

SECTION II

(1) ITEM NO	(2) SMR CODE	(3) CAGEC	(4) PART NUMBER	(5) DESCRIPTION AND USABLE ON CODES (UOC)	(6) QTY
41	XDFZZ	88853	703152K1	.ARM, PAWL	1
42	XDFZZ	88853	603290K1	.PAWL	2
43	XDFZZ	09348	1-286834	.SHAFT, STRAIGHT FRICTION SHOE	2
* 44	XDFZZ	88853	521897K1	.BOLT, CLOSE TOLERANC ANCHOR BRACKET MTG	3
45	PFFZZ	09348	286832A	.PAWL FRICTION,	2
46	PFFZZ	09348	861414K1	.BRACKET, ANCHOR	1
47	PFFZZ	88853	02742650	.NUT, PLAIN, HEXAGON ANCHOR BRACKET MTG	3
48	XDFZZ	88853	02742550	.NUT, PLAIN, HEXAGON ANCHOR BRACKET MTG	3
49	XDFZZ	88853	03235720	.SCREW, CAP, HEXAGON HEAD, ANCHOR BRACKET	3
50	XDFZZ	88853	506105K1	.PIN, GROOVED, HEADLES LEVER MTG	1
51	PFFZZ	88853	82128540	.BEARING, SLEEVE LEVER	1
52	XBFZZ	88853	703091K1	.LEVER	1
53	XDFZZ	88853	03109960	.PIN, COTTER LEVER PIN	1
* 54	XDFZZ	88853	05655K1	.WASHER CAM	1
55	PFFZZ	96906	MS15003-6	.FITTING, LUBRICATION CAM	1
56	XDFZZ	88853	603216K2	.CAM, BOOM HOIST	1
57	PFFZZ	88853	82128560	.BUSHING, SLEEVE	2
58	XDFZZ	88853	03951000	.WASHER, FLAT PAWL ARM	4
59	XDFZZ	88853	02853120	.RIVET, BUTTON PAWL ARM	4
60	XDFZZ	88853	75550010	.SPRING PAWL ARM	2
61	PAFZZ	88853	505653K1	.PIN, GROOVED, HEADLES CAM MTG	1
62	XDFZZ	88853	03118840	.PIN, COTTER CAM MTG PIN	1
63	PAFZZ	09348	1-288392	.PIN, STRAIGHT, HEADLE CAM ROD	1
64	XDFZZ	09348	288393-1	.CONNECTING LINK, RIG BOOSTER BRAKE BAND	1

END OF FIGURE

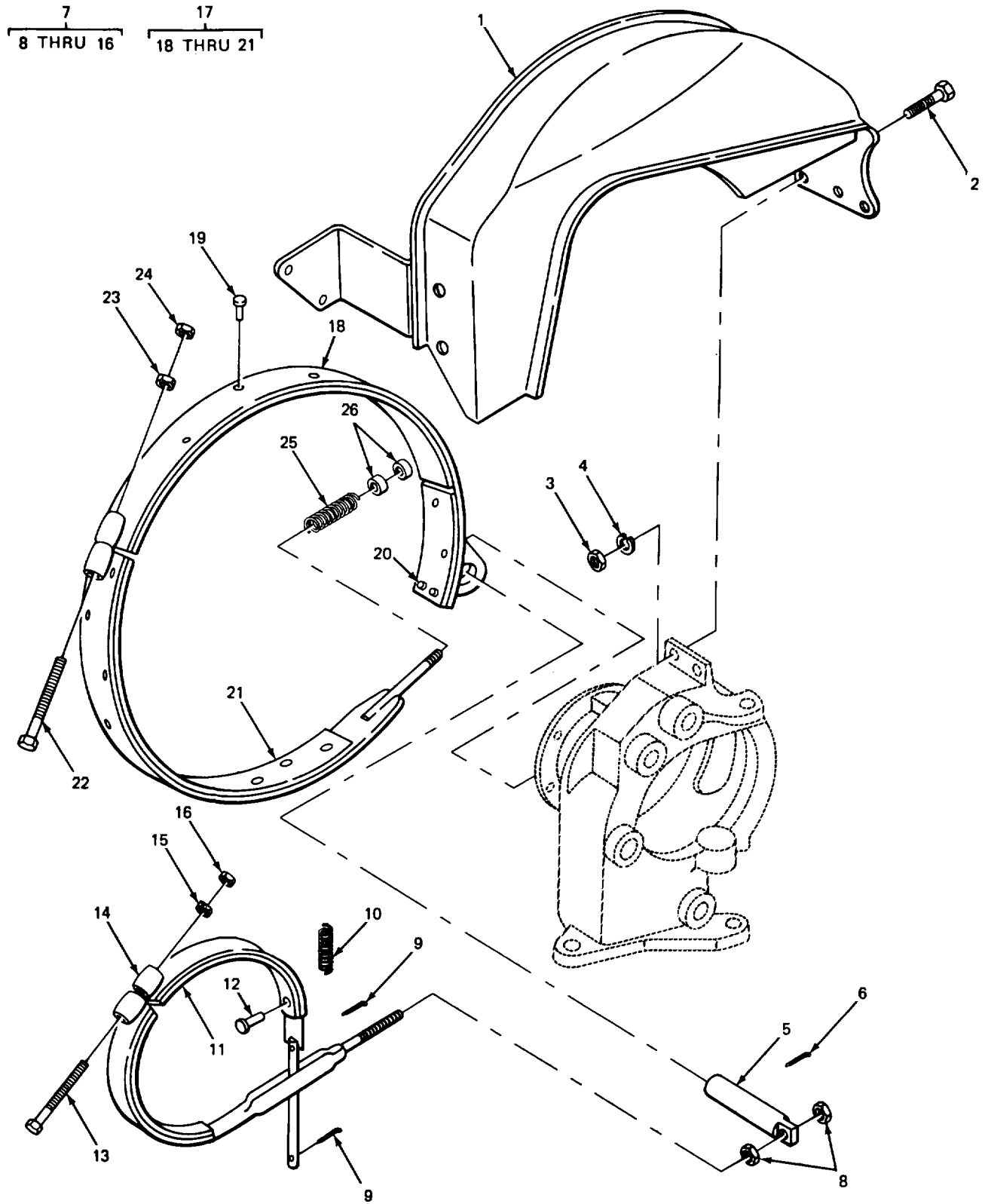

TA503043

FIGURE 95. INDEPENDENT BOOM HOIST ASSEMBLY, BRAKE LINING AND COVER.

SECTION II

TM 5-3810-289-24PC01

(1) ITEM NO	(2) SMR CODE	(3) CAGEC	(4) PART NUMBER	(5) DESCRIPTION AND USABLE ON CODES (UOC)	(6) QTY
GROUP 7421 INDEPENDENT OR PRECISION BOOM HOIST					
FIG 95. INDEPENDENT BOOM HOIST ASSEMBLY, BRAKE LINING AND COVER					
1	PFFZZ	88853	820716K21	..COVER, HOIST DRUM ANCHOR BRACKET	1
2	PAFZZ	96906	MS90728-113	..SCREW, CAP, HEXAGON H COVER MTG	2
3	PFFZZ	88853	02711050	..NUT, PLAIN, HEXAGON COVER MTG.....	2
4	XDFZZ	88853	03961500	..WASHER, LOCK COVER MTG.....	2
5	PBFZZ	88853	514288K1	..PIN, GROOVED, HEADLES.....	1
6	XDFZZ	88853	03118960	..PIN, COTTER BRAKE ANCHOR PIN.....	1
* 7	PAFZZ	88853	703151K54	..BOOSTER BAND ASSY ASSEMBLY.....	1
8	XDFZZ	88853	02740550	..NUT, PLAIN, HEXAGON	2
9	XDFZZ	88853	03109480	..PIN, COTTER	2
10	PFFZZ	88853	75750300	..SPRING BOOSTER BAND.....	1
11	PAFZZ	09348	505900K51	..LINING, FRICTION.....	1
12	XDFZZ	88853	69069420	..RIVET	12
13	XDFZZ	88853	03245520	..SCREW, CAP, HEXAGON BAND	1
14	PFFZZ	09348	505900K1	..LINING, FRICTION.....	2
15	XDFZZ	88853	02742050	..NUT, PLAIN, HEXAGON	1
16	XDFZZ	88853	02742100	..NUT, JAM BAND	1
17	XDFFF	88853	725143K52	..BRAKE BAND AND LINI BOOM HOIST.....	1
18	XAFZZ	88853	711262K21	..BAND.....	1
19	KFFZZ	88853	69069420	..RIVET, SEMI-TUBULAR PART OF KIT P/N 506065K51	24
20	KFFZZ	88853	69069630	..RIVET, SEMI-TUBULAR PART OF KIT P/N 506065K51	3
21	KFFZZ	88853	506065K1	..LINING, BAND PART OF KIT P/N 506065K51	4
22	XDFZZ	88853	03245520	..SCREW, CAP, HEXAGON	1
23	XDFZZ	88853	02742050	..NUT, PLAIN, HEXAGON	1
24	XDFZZ	88853	02742100	..NUT, JAM	1
25	PAFZZ	88853	75744330	..SPRING, HELICAL, COMP BRAKE BAND	1
26	XDFZZ	09348	1-291188	..WASHER, FLAT LEVER	2

END OF FIGURE

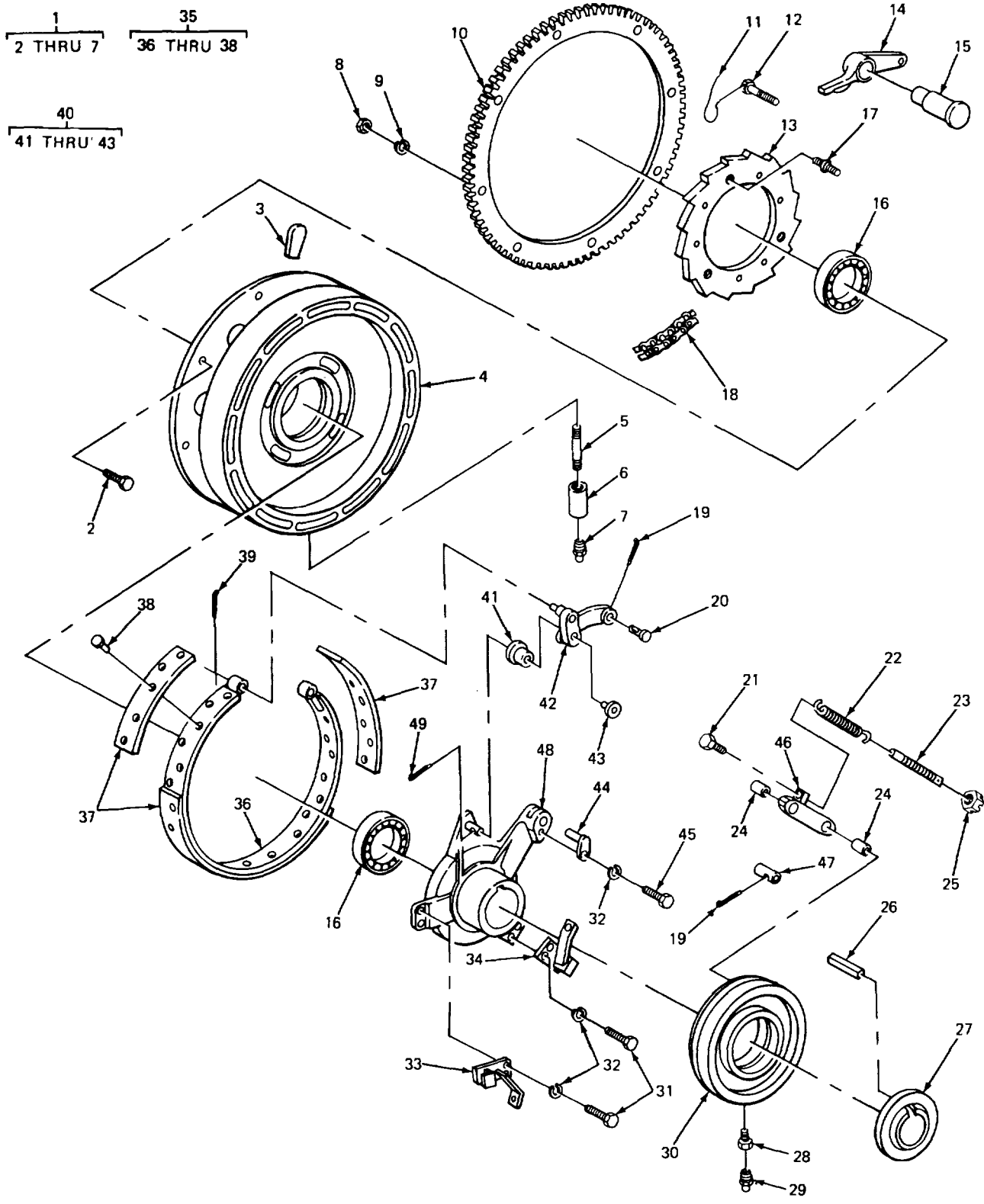

FIGURE 96. INDEPENDENT BOOM HOIST ASSEMBLY, DRUM AND CLUTCH ASSEMBLY.

SECTION II

TM 5-3810-289-24PC01

(1) ITEM NO	(2) SMR CODE	(3) CAGEC	(4) PART NUMBER	(5) DESCRIPTION AND USABLE ON CODES (UOC)	(6) QTY
GROUP 7421 INDEPENDENT OR PRECISION BOOM HOIST					
FIG 96. INDEPENDENT BOOM HOIST ASSEMBLY, DRUM AND CLUTCH ASSEMBLY					
1	XDFFF	88853	10740JX	.DRUM, BOOM HOIST	1
2	XDFZZ	88853	03625740	..SCREW, FLAT HEAD SPROCKET MTG	8
3	PFFZZ	09348	526458K1	..WEDGE FRONT DRUM	1
4	PFFZZ	88853	704686-02	..DRUM, BOOM HOIST	1
5	XDFZZ	88853	20500350	..NIPPLE, PIPE DRUM, LUBRICATION FITTING	1
6	XBFZZ	88853	20110400	..COUPLING, PIPE LUBRICATION FITTING	1
7	PFFZZ	96906	MS15003-1	..FITTING, LUBRICATION LUBRICATION DRUM	1
8	XDFZZ	88853	02740550	.NUT, PLAIN, HEXAGON SPROCKET MTG.....	8
9	XDFZZ	88853	03961500	.WASHER, LOCK SPROCKET MTG,	8
* 10	XDFZZ	88853	625515K1	.SPROCKET DRUM HOIST BOOM.....	1
11	MFFZZ	19207	4052731-1	.LOCKWIRE RATCHET MOUNTING BOLT MAKE FROM WIRE P/N 84200000	6
12	PFFZZ	09348	500118K1	.BOLT, MACHINE RATCHET MTG	6
13	XDFZZ	88853	619464K1	.PAWL RATCHET	1
14	PFFZZ	09348	288246A	.PAWL RATCHET	1
15	PFFZZ	88853	288361-2	.PIN, GROOVED, HEADED ROUND.....	1
16	PFFZZ	21335	120WD2N	.BEARING, BALL, ANNULA HOIST DRUM.....	2
17	PFFZZ	09348	1X11817	.PIN, SHOULDER, HEADLE RATCHET	3
18	PFOZZ	88853	34532751	.CHAIN, BOOM BOOM HOIST	1
19	XDFZZ	88853	03115960	.PIN, COTTER BELL CRANK PIN	2
20	PFFZZ	88853	286614-1	.PIN, LINK BELL CRANK	1
21	XDFZZ	88853	506248K1	.SCREW, SPECIAL CAP BOOSTER LINK	1
22	PFFZZ	09348	1-282925	.SPRING, HELICAL, EXTE BOOSTER LINK	1
23	PFFZZ	88853	506249K1	.BOLT, TAKE UP, BOOM BOOSTER LINK.....	1
24	PFFZZ	09348	520635K1	.BEARING, SLEEVE BOOSTER LINK	2
25	XBFZZ	88853	02769300	.LOCKNUT BOOSTER SPRING TAKE UP BOLT	1
26	PFFZZ	88853	407273-1	.KEY, MACHINE CLUTCH DRIVER	1
27	PFFZZ	09348	288269A	.COLLAR, SHAFT BOOSTER HOUSING.....	1
28	PAOZZ	88853	20015250	.REDUCER, PIPE BOOSTER HOUSING LUBRICATION FITTING.....	1
29	PFOZZ	96906	MS15003-3	.FITTING, LUBRICATION BOOSTER HOUSING	1
30	PFFZZ	88853	603215K51	.HOUSING, BOOSTER CLU	1
* 31	PFFZZ	80204	B1821BH038C075N	.SCREW, CAP, HEXAGON H COVER MTG	2
32	XDFZZ	88853	03961300	.WASHER, LOCK	3
33	PFFZZ	88853	288296-5	.BRACKET, BOOM HOIST	1
34	PFFZZ	88853	603875K21	.BRACKET, BOOM HOIST	1
35	PFFFF	88853	711262K51	.BRAKE LINING KIT BOOM HOIST CLUTCH.....	1
* 36	XDFZZ	88853	514285K1	..LINING BOOM HOIST CLUTCH BAND.....	1
37	KFFZZ	88853	506066K2	..LINING PART OF KIT P/N 550903K51	4
38	KFFZZ	88853	69069420	..RIVET PART OF KIT P/N 550903K51	27
39	PFFZZ	96906	MS24665-498	.PIN, COTTER CRANK.....	1

SECTION II					
(1)	(2)	(3)	(4)	(5)	(6)
ITEM	SMR		PART		
NO	CODE	CAGEC	NUMBER	DESCRIPTION AND USABLE ON CODES (UOC)	QTY
* 40	PFFZZ	88853	714533K52	.BELL CRANK ASSEMBLY	1
41	PFFZZ	88853	82128560	..BUSHING, SLEEVE CLUTCH TOGGLE ASSEMBLY	1
42	XAFZZ	88853	714533K21	..CRANK, BELL	1
43	PFFZZ	88853	505705K1	..BUSHING, SLEEVE	1
44	PAFZZ	88853	288289-1	.PIN, SHOULDER, HEADLE WELDED BOOM HOIST CLUTCH BAND	1
45	XDFZZ	88853	03179200	.SCREW, CAP, HEXAGON HEAD, PIN MTG	1
46	PFFZZ	88853	603862K21	.CONNECTING LINK, RIG	1
47	PFFZZ	09348	1-286616	.PIN, GROOVED, HEADLES BOOSTER LINK MTG.....	1
48	PFFFF	88853	231817-01	.DRIVER, BOOM HOIST WELDED	1
49	XDFZZ	88853	03118720	.PIN, COTTER	4

END OF FIGURE

1
2 THRU 35

26
27 THRU 30

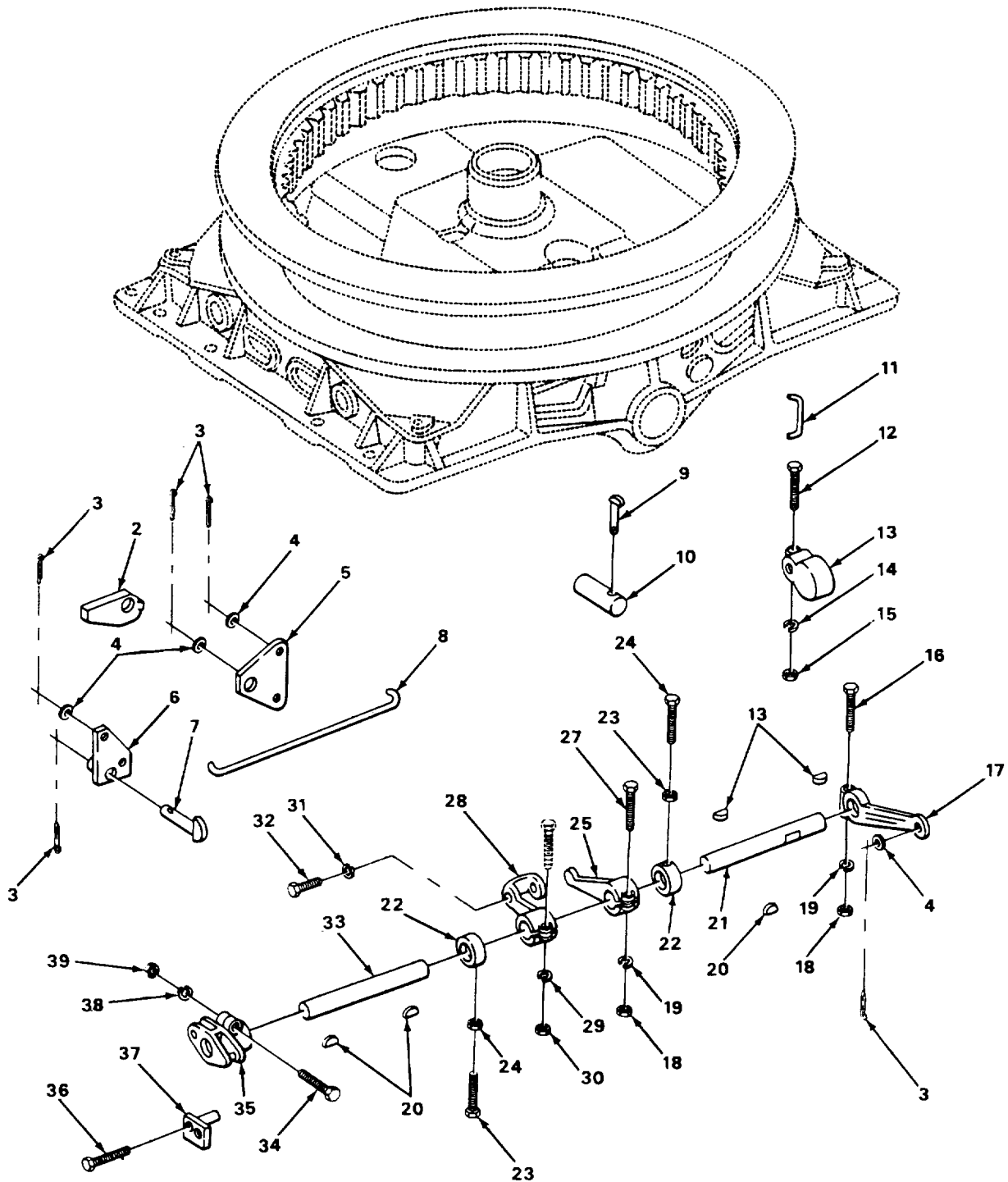

FIGURE 97. STEERING SWING LOCK LEVERS.

SECTION II

TM 5-3810-289-24PC01

(1) ITEM NO	(2) SMR CODE	(3) CAGEC	(4) PART NUMBER	(5) DESCRIPTION AND USABLE ON CODES (UOC)	(6) QTY
GROUP 7422 MACHINERY MECHANISM CONTROLS					
FIG 97. STEERING SWING LOCK LEVERS					
1	XBOOO	88853	11741BR	STEERING MACHINERY CONTROLS	1
2	PFOZZ	09348	520729K1	.PAWL LOCKING	2
3	XDOZZ	88853	03118600	.PIN, COTTER LINK MTG	5
4	PFOZZ	96906	MS27183-18	.WASHER, FLAT LINK	4
5	XBOZZ	88853	520728K1	.LEVER BELL CRANK.....	1
6	XBOZZ	88853	520727K21	.BELL CRANK	1
7	PFOZZ	09348	1X5673	.PIN, STRAIGHT, HEADED BELL CRANK.....	1
8	PFOZZ	88853	520730K1	.LINK, BELL CRANK	1
9	PFOZZ	09348	1X12934	.PIN, STRAIGHT, HEADED LINK PIN.....	2
10	PFOZZ	09348	1X10117	.PIN, STRAIGHT, HEADLE LINK MTG.....	2
11	PFOZZ	88853	520724K1	.LINK.....	1
12	XDOZZ	88853	03235800	.SCREW, CAP, HEXAGON	1
13	XBOZZ	88853	520720K1	.COUNTERWEIGHT INTERMEDIATE SHAFT.....	1
14	XDOZZ	88853	03961500	.WASHER, LOCK	1
15	XDOZZ	88853	02740550	.NUT, PLAIN, HEXAGON	1
16	XDOZZ	88853	03201120	.SCREW, CAP, HEXAGON LEVER MTG.....	1
17	XDOZZ	88853	602893K51	.LEVER, REMOTE CONTRO	1
18	PFOZZ	88853	02716050	.NUT, PLAIN, HEXAGON LEVER MTG.....	2
19	PFOZZ	96906	MS35338-53	.WASHER, LOCK LEVER MTG.....	2
20	XBOZZ	88853	54304750	.KEY, WOODRUFF LEVERS	3
21	PFOZZ	88853	505135K1	.SHAFT, STRAIGHT LEVER	1
22	XDOZZ	09348	500173K1	.COLLAR, SHAFT LEVER SHAFT	2
23	PFOZZ	96906	MS51967-14	.NUT, PLAIN, HEXAGON SETSCREW	2
24	PFOZZ	88853	03762610	.SCREW COLLAR	2
25	PFOZZ	88853	602381K1	.LEVER, MANUAL CONTROL ROD.....	1
* 26	PFOZZ	09348	602382K51	.LEVER ASSEMBLY VERTICAL ROD	1
27	XDOZZ	88953	03235800	.SCREW, CAP, HEXAGON LEVER	1
28	PFOZZ	09348	602382K1	.LEVER, REMOTE CONTRO	1
29	XDOZZ	88853	03961500	.WASHER, LOCK LEVER	1
30	XDOZZ	88853	02740550	.NUT, PLAIN, HEXAGON LEVER.....	1
31	XDOZZ	88853	03961900	.WASHER, LOCK LEVER	1
32	PFOZZ	88853	520621K1	.SETSCREW	1
33	PFOZZ	88853	504502K1	.SHAFT, STRAIGHT LEVER	1
34	XDOZZ	88853	03241800	.SCREW, CAP, HEXAGON LEVER MTG.....	1
35	XAOZZ	88853	702420K1	.LEVER.....	1
36	XDOZZ	88853	03235320	.SCREW, CAP, HEXAGON PIN	2
37	PFOZZ	09348	500176K21	.PIN ASSEMBLY, STEER, ROD MTG.....	2
38	XDOZZ	88853	03961700	.WASHER, LOCK LEVER	1
39	PFOZZ	88853	02741650	.NUT, SPECIAL ROD	1

END OF FIGURE

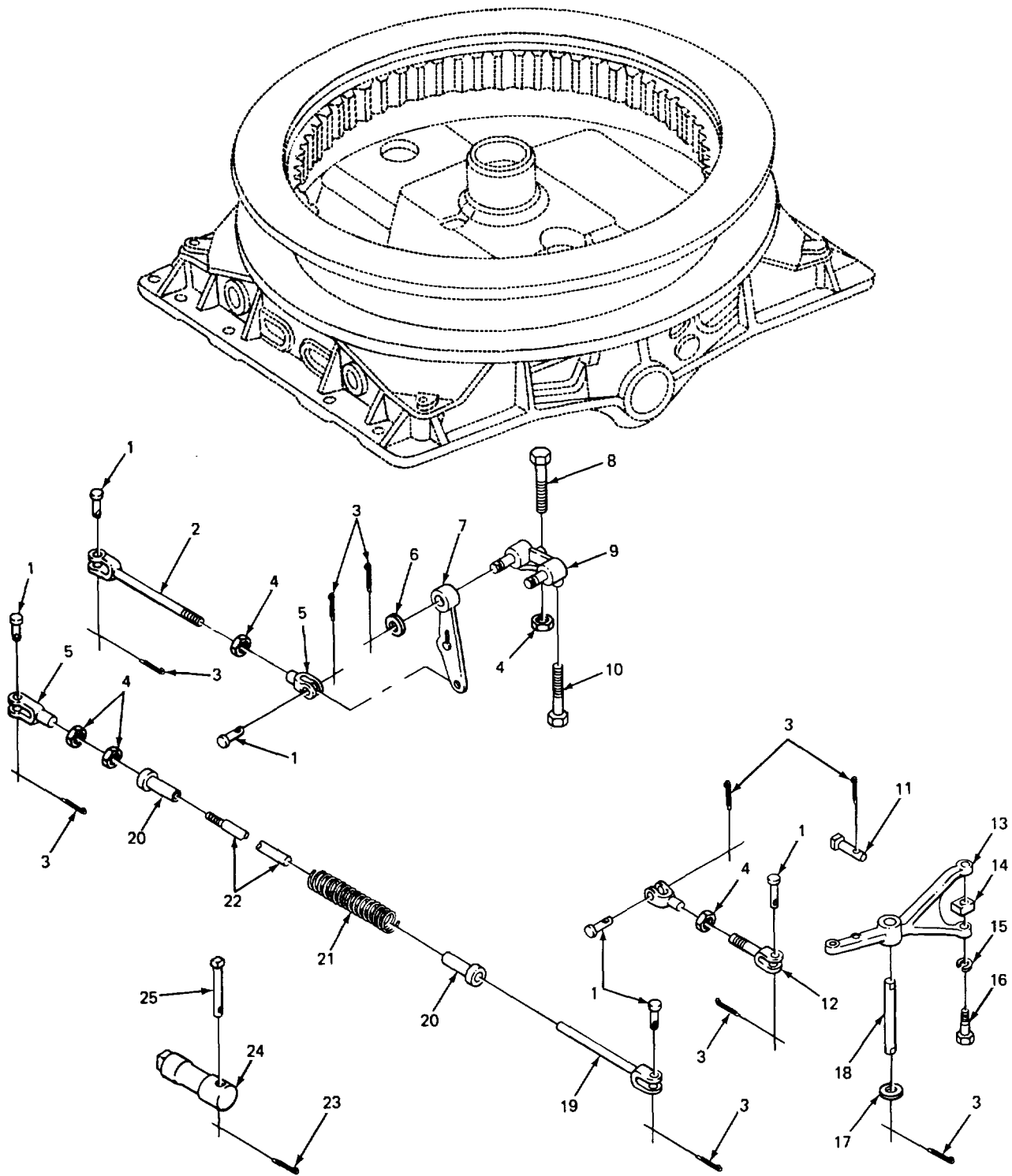

FIGURE 98. SWING PROPEL CLUTCH CONTROLS.

SECTION II

TM 5-3810-289-24PC01

(1) ITEM NO	(2) SMR CODE	(3) CAGEC	(4) PART NUMBER	(5) DESCRIPTION AND USABLE ON CODES (UOC)	(6) QTY	
GROUP 7422 MACHINERY MECHANISM CONTROLS						
FIG 98. SWING PROPEL CLUTCH CONTROLS						
1	XBOZZ	88853	49118510	.PIN, YOKE ASSEMBLY REACH ROD	6	
*	2	XDOZZ	88853	405943-1	.CLEVIS, ROD END	1
3	XDOZZ	88853	03109480	.PIN, COTTER BELL CRANK MTG PIN	9	
4	XDOZZ	88853	02741550	.NUT, SPECIAL ROD	5	
5	XBOZZ	88853	49113510	.END, YOKE, ADJUSTING ROD	3	
6	PFOZZ	96906	MS27183-25	.WASHER, FLAT LEVER MTG	2	
7	PFOZZ	09348	276394-1	.LEVER, REMOTE CONTRO	2	
8	XDOZZ	88853	03235800	.SCREW, CAP, HEXAGON COUNTERWEIGHT	1	
9	XAOZZ	88853	600025K21	.BRACKET LEVER MTG	1	
10	XDOZZ	88853	03185560	.SCREW, CAP, HEXAGON HEAD BRACKET	1	
11	PFOZZ	88853	520623K1	.PIN, STRAIGHT, HEADED SHIFTER YOKE	2	
12	XDOZZ	88853	405944-1	.CLEVIS, ROD END SHIFTER YOKE	1	
13	XDOZZ	88853	617070K1	.YOKE, SHIFTER	2	
14	PFOZZ	88853	82021925	.SHOE, CLUTCH HORIZONT	4	
15	XDOZZ	88853	03951700	.WASHER, LOCK SHIFTER YOKE	4	
16	PFOZZ	09348	500126K1	.BOLT, EXTERNALLY REL SHIFTER YOKE	4	
17	XDOZZ	88853	03952300	.WASHER, FLAT SHIFTER YOKE PIN	2	
18	PFOZZ	09348	500174K1	.SHAFT, STRAIGHT SHIFTER YOKE MTG	2	
19	PFOZZ	09348	520622K21	.GUIDE, SPRING WELDED	1	
20	PFOZZ	09348	402756-1	.SEAT, HELICAL COMPRE WELDED	2	
21	PFOZZ	09348	1-194641	.SPRING, HELICAL, COMP	1	
22	XAOZZ	88853	901465K51	.ROD, SPRING	1	
23	XDOZZ	88853	03115600	.PIN, COTTER CLUTCH LOCK PIN	2	
24	XBOZZ	88853	409161-1	.PIN, CLUTCH LOCK	2	
25	XDOZZ	88853	197620-7	.BOLT BLANK CLUTCH LOCK PIN	2	

END OF FIGURE

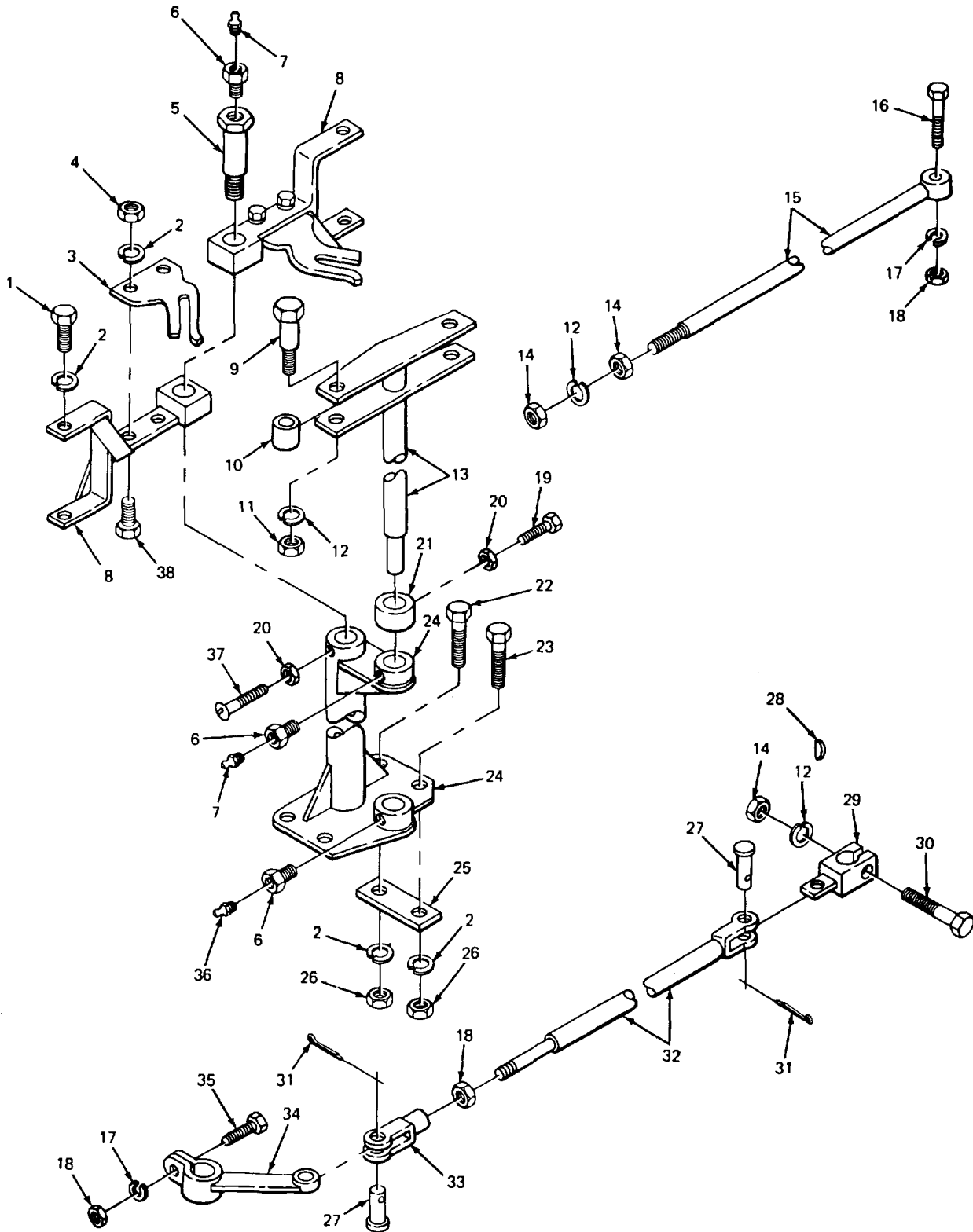

FIGURE 99. FRONT AND REAR SWING PROPEL CLUTCH CONTROL..

SECTION II

TM 5-3810-289-24PC01

(1) ITEM NO	(2) SMR CODE	(3) CAGEC	(4) PART NUMBER	(5) DESCRIPTION AND USABLE ON CODES (UOC)	(6) QTY
GROUP 7422 MACHINERY MECHANISM CONTROLS					
FIG. 99 FRONT AND REAR SWING PROPEL CLUTCH CONTROLS					
1	PFOZZ	09348	500126K1	BOLT, EXTERNALLY REL YOKE	4
2	XDOZZ	88853	03961700	WASHER, LOCK YOKE SHIFTER SCREW	12
3	XBOZZ	88853	600627K1	CAM BAR SHIFTER YOKE	2
4	XDOZZ	88853	02741550	NUT, SPECIAL CAM MTG.....	4
5	PFOZZ	09348	500791K1	BOLT, FLUID PASSAGE SHIFTER YOKE.....	1
6	PAOZZ	88853	20015250	REDUCER, PIPE LUBRICATION FITTING.....	3
7	PFOZZ	96906	MS15003-1	FITTING, LUBRICATION LUBRICATION SHIFTER SHAFT.....	2
8	PFOZZ	09348	Y8085A	CLEVIS, ROD END WELDED	2
9	XBOZZ	88853	82676330	PIN ROLLER	2
10	PFOZZ	88853	82813600	BEARING, SLEEVE SHAFT	2
11	XDOZZ	88853	02739550	NUT, PLAIN, HEXAGON ROLLER PIN.....	2
12	XDOZZ	88853	03961300	WASHER, LOCK ROD AND LEVER	4
13	PFOZZ	88853	617094K21	SHAFT ASSEMBLY, CLUT SHIFTER YOKE.....	1
14	XDOZZ	88853	02709150	NUT, PLAIN, HEXAGON ROD AND LEVER.....	3
15	XBOZZ	88853	520705K21	ROD, BRACE, WELDED	1
16	XDOZZ	88853	03185720	SCREW, CAP, HEXAGON HEAD, ROD	1
17	XDOZZ	88853	03961500	WASHER, LOCK.....	2
18	PFOZZ	88853	02711050	NUT, PLAIN, HEXAGON ROD SCREW.....	3
19	XDOZZ	88853	03762650	BOLT, MACHINE.....	1
20	XDOZZ	88853	02711250	NUT, JAM COLLAR SETSCREW.....	2
21	XDOZZ	09348	500790K1	COLLAR, SHAFT.....	1
22	XBOZZ	88853	0319292	SCREW, CAP, HEXAGON HEAD, STAND MTG	2
23	XBOZZ	88853	0319164	SCREW, CAP, HEXAGON STAND MTG	2
24	XAOZZ	88853	700789K21	STAND, LEVER.....	1
25	XBOZZ	88853	500187K1	SHIM, STRIP STAND MTG	2
25	XBOZZ	88853	520706K1	SHIM, STRIP STAND MTG	4
26	XDOZZ	88853	02713050	NUT, PLAIN, HEXAGON STAND MTG.....	4
27	PFOZZ	88853	49117010	PIN, STRAIGHT, HEADED ROD AND YOKE MTG.....	2
28	XBOZZ	88853	54304750	KEY, WOODRUFF LEVERS, NO. 811	2
29	XBOZZ	88853	625330K21	LEVER REACH ROD.....	1
30	XDOZZ	88853	03179720	SCREW, CAP, HEXAGON HEAD, LEVER	1
31	XDOZZ	88853	03109600	PIN, COTTER YOKE PINS.....	2
32	PFOZZ	88853	520704K21	ROD, CONNECTING, SWIN LEVER TO YOKE	1
33	XDOZZ	88853	49110510	END, YOKE ADJ ROD.....	1
34	PFOZZ	88853	520680K1	LEVER, CRANE CRAWLER REACH ROD	1
35	PFOZZ	88853	03285800	SCREW, CAP, HEXAGON H HEAD, LEVER.....	1
36	PFOZZ	96906	MS15006-3	FITTING, LUBRICATION STAND.....	1
* 37	XDOZZ	88853	03762970	SCREW LEVER STAND	1
38	PFOZZ	88853	521268K1	BOLT, MACHINE CAM MTG	4

END OF FIGURE

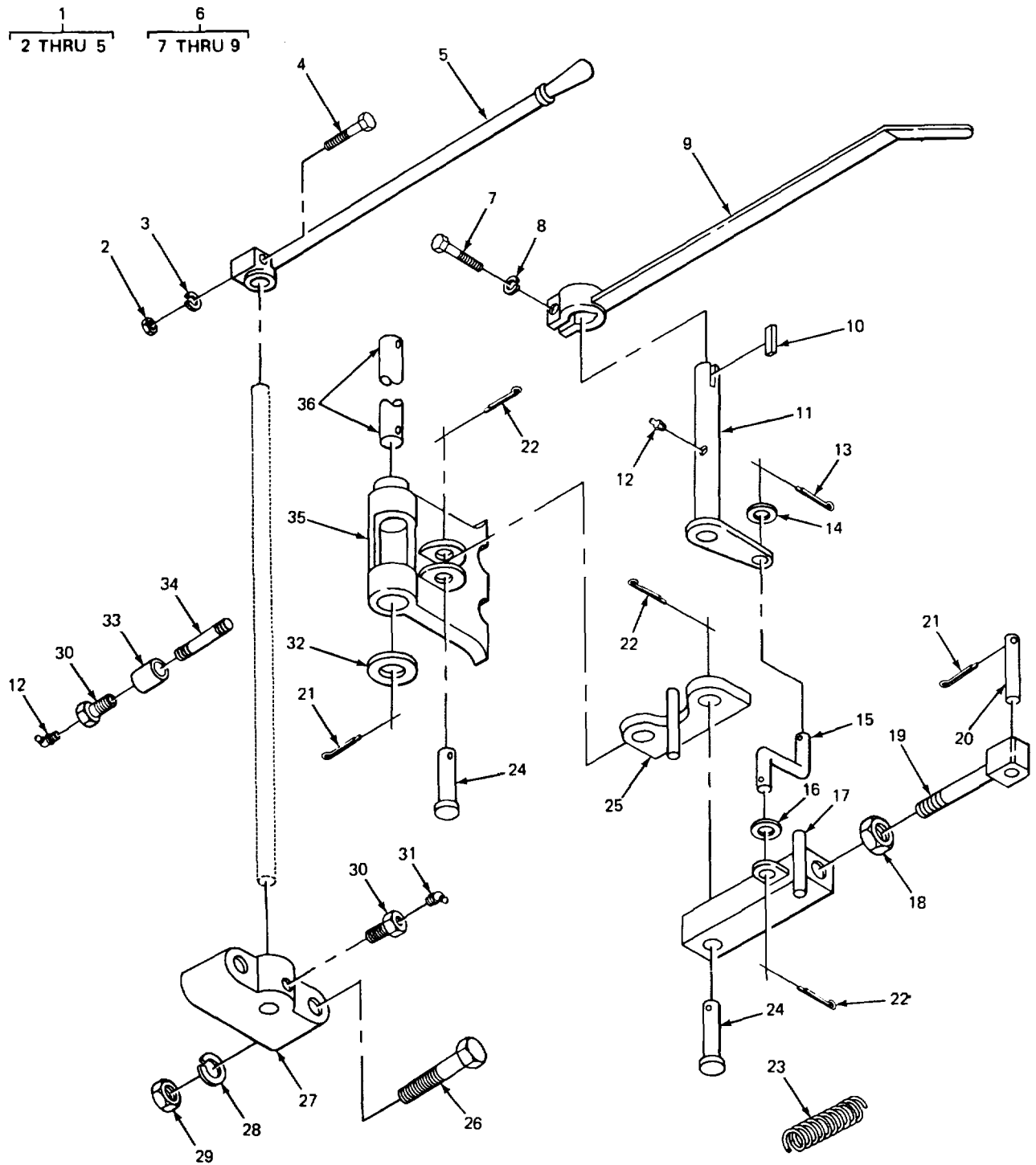

TA503048

FIGURE 100. SWING LOCKING DOG AND SWING PROPEL LEVERS.

SECTION II

TM 5-3810-289-24PC01

(1) ITEM NO	(2) SMR CODE	(3) CAGEC	(4) PART NUMBER	(5) DESCRIPTION AND USABLE ON CODES (UOC)	(6) QTY
GROUP 7422 MACHINERY MECHANISM CONTROLS					
FIG. 100 SWING LOCKING DOG AND SWING PROPEL LEVERS					
1	XBOOO	88853	902926K51	LEVER, HAND.....	1
2	PFOZZ	88853	02711050	.NUT, PLAIN, HEXAGON LEVER SCREW	1
3	XDOZZ	88853	03961500	.WASHER, LOCK LEVER SCREW	1
4	XDOZZ	88853	03185880	.SCREW, CAP, HEXAGON HEAD, LEVER	1
5	XBOZZ	88853	286363-1	.LEVER, HAND, WELDED	1
6	XBOOO	88853	901485K51	LEVER ASSEMBLY.....	1
7	XDOZZ	88853	03185640	.SCREW, CAP, HEXAGON HEAD, LEVER....	1
8	XDOZZ	88853	03961500	.WASHER, LOCK LEVER SCREW	1
9	XBOZZ	88853	275636-1	.LEVER, HAND WELDED	1
10	PFOZZ	88853	520683K1	KEY, WOODRUFF SLEEVE, NO. 811	1
11	XAOZZ	88853	520700K21	SLEEVE, WELDED LEVERS	1
12	PFOZZ	96906	MS15003-3	FITTING, LUBRICATION LUBRICATION SLEEVE AND LOCKING DOG	3
13	XDOZZ	88853	03109480	PIN, COTTER ROD.....	1
14	PFOZZ	96906	MS27183-18	WASHER, FLAT ROD	1
15	PFOZZ	88853	521056K1	CLEVIS, ROD END LOCKING DOG TO SLEEVE.....	1
16	XDOZZ	09348	1-291188	WASHER, FLAT ROD	1
17	PFOZZ	88853	714540K21	LINK, SWING LOCK WELDED,	1
18	PFOZZ	88853	02716200	NUT, PLAIN, HEXAGON LOCKING DOG EYE BOLT	1
19	PFOZZ	88853	521055K1	BOLT, EYE LOCKING DOG	1
20	XDOZZ	88853	183088-10	PIN, STRAIGHT, HEADLE LOCKING DOG EYE BOLT	1
21	XDOZZ	88853	03115720	PIN, COTTER EYE BOLT PIN.....	3
22	XDOZZ	88853	03118720	PIN, COTTER LOCKING DOG MTG PINS.....	3
23	PFOZZ	88853	75731260	SPRING, HELICAL, EXTE LOCKING DOG.....	2
24	XDOZZ	88853	521057K1	PIN, STRAIGHT, HEADED LOCKING DOG LINKS MTG	2
25	XDOZZ	88853	615875K21	CONNECTING LINK, RIG	1
26	PFOZZ	88853	02189600	BOLT, SPECIAL BEARING	2
27	PFOZZ	88853	520703K1	HOUSING, BEARING UNI SHAFT	1
28	PFOZZ	88853	03961700	WASHER, LOCK BEARING MTG	2
29	XDOZZ	88853	02713050	NUT, PLAIN, HEXAGON BEARING MTG	2
* 30	PAOZZ	88853	20015250	REDUCER, PIPE LOCKING DOG LUBRICATION FITTING.....	3
31	PFOZZ	96906	MS15003-1	FITTING, LUBRICATION LUBRICATION BEARING.....	1
32	PFOZZ	99167	02-14125	WASHER, FLAT LOCKING DOG MTG PIN	2
33	XBOZZ	88853	20110800	COUPLING, PIPE LOCKING DOG LUBRICATION FITTING.....	2
34	XBOZZ	88853	20517050	NIPPLE, PIPE LOCKING DOG LUBRICATION FITTING	2
35	PFOZZ	88853	718113K1	DOG, SWING LOCK.....	1
36	PFOZZ	88853	521087K1	ROD, STRAIGHT, HEADLE LOCKING DOG MTG.....	1

END OF FIGURE

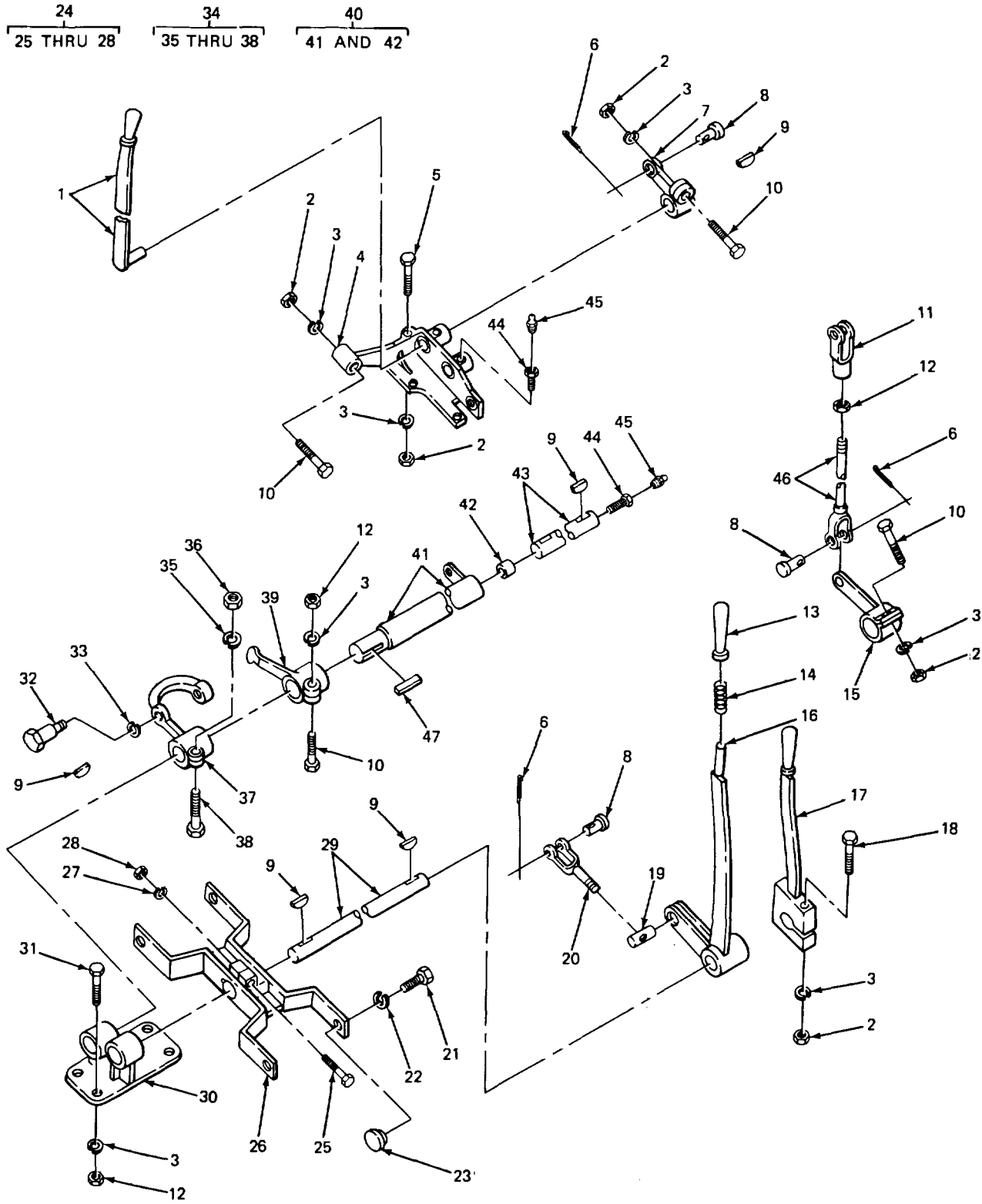

FIGURE 101. STEERING BRAKE, SWING JAW SHIFTER, AND PROPELLING CLUTCH LEVERS.

SECTION II

(1) ITEM NO	(2) SMR CODE	(3) CAGEC	(4) PART NUMBER	(5) DESCRIPTION AND USABLE ON CODES (UOC)	(6) QTY
GROUP 7422 MACHINERY MECHANISM CONTROLS					
FIG. 101 STEERING BRAKE, SWING JAW SHIFTER, AND PROPELLING CLUTCH LEVERS					
1	XBOZZ	88853	602403K22	LEVER, HAND.....	1
2	PFOZZ	88853	02711050	NUT, PLAIN, HEXAGON LEVERS AND YOKE MTG.....	5
3	XDOZZ	88853	0396150	WASHER, LOCK LEVERS AND YOKE MTG.....	10
4	XBOZZ	88853	510089K1	BRACKET, BEARING.....	1
5	XDOZZ	88853	03186440	SCREW, CAP, HEXAGON HEAD, BEARING BRACKET.....	1
6	XDOZZ	88853	03109600	PIN, COTTER YOKE AND RODS MTG.....	3
7	XBOZZ	88853	275591A1	LEVER.....	1
8	PFOZZ	88853	49117010	PIN, STRAIGHT, HEADED YOKE AND ROD MTG.....	3
9	XBOZZ	88853	54304750	KEY, WOODRUFF LEVERS.....	5
10	XDOZZ	88853	03185720	SCREW, CAP, HEXAGON HEAD, YOKE MTG.....	4
11	XDOZZ	88853	49110510	END, YOKE ADJ ROD END.....	1
12	XDOZZ	88853	02740550	NUT, PLAIN, HEXAGON REACH ROD.....	3
13	PFOZZ	09348	1X13181	HANDLE, DIGGING LOCK.....	1
14	XDOZZ	88853	75730960	SPRING, HELICAL, COMP HANDLE.....	1
15	PFOZZ	88853	520680K1	LEVER, CRANE CRAWLER.....	1
16	XBOZZ	88853	722977K21	LEVER, HAND.....	1
17	XBOZZ	88853	285219-1	LEVER, HAND, WELDED.....	1
18	XDOZZ	88853	0318604	SCREW, CAP, HEXAGON HEAD, LEVER.....	1
19	PFOZZ	09348	500560K1	PIN, STRAIGHT, HEADLE LEVER TO YOKE.....	1
20	PFOZZ	88853	520684K1	CLEVIS, ROD END.....	1
21	PFOZZ	09348	500126K1	BOLT, EXTERNALLY REL SHIFTER YOKE.....	4
22	PFOZZ	09348	Y8085A	WASHER, LOCK SHIFTER SCREW.....	4
23	XDOZZ	09348	500175K1	SHOE SHIFT YOKE.....	4
* 24	PFOZZ	88853	722843K51	YOKE ASSEMBLY, SHIFT.....	4
25	PFOZZ	88853	03285800	.SCREW, CAP, HEXAGON H HEAD, SHIFTER YOKE.....	1
26	XAOZZ	88953	722843K21	.YOKE, SHIFTER.....	1
27	XDOZZ	88853	03961500	.WASHER, LOCK SHIFTER YOKE.....	1
28	PFOZZ	88853	02711050	.NUT, PLAIN, HEXAGON SHIFTER YOKE.....	1
29	PFOZZ	88853	285322-1	SHAFT, CLUTCH LEVER SHIFTER YOKE.....	1
30	XBOZZ	88853	520682K1	BRACKET YOKE SHAFT.....	1
31	XDOZZ	88853	03185640	SCREW, CAP, HEXAGON HEAD, BRACKET MTG.....	4
32	XBOZZ	88853	50072K1	BOLT, SHOULDER.....	1
33	XDOZZ	88853	03961900	WASHER, LOCK LEVER PIN.....	1
* 34	PFOZZ	09348	602382K51	LEVER ASSEMBLY.....	1
35	XDOZZ	88853	03961500	.WASHER, LOCK LEVER.....	1
36	XDOZZ	88853	02740550	.NUT, PLAIN, HEXAGON LEVER.....	1
37	PFOZZ	09348	602382K1	.LEVER, REMOTE CONTRO.....	1
38	XDOZZ	88853	03235800	.SCREW, CAP, HEXAGON HEAD, LEVER....	1
39	XAOZZ	88853	504530K1	LEVER.....	1
* 40	PFOZZ	88853	617090K51	SLEEVE ASSEMBLY LEVER AND SHAFT.....	1

(1) ITEM NO	(2) SECTION II SMR CODE	(3) CAGEC	(4) PART NUMBER	(5) DESCRIPTION AND USABLE ON CODES (UOC)	(6) QTY
41	XAOZZ	88853	617090K21	.SLEEVE, WELDED	1
42	PFOZZ	88853	528406K1	.BUSHING, SLEEVE	1
43	PFOZZ	09348	520681K1	SHAFT, STRAIGHT	1
44	PAOZZ	88853	20015250	BUSHING, REDUCING LUBRICATION FITTING.....	2
45	PFOZZ	96906	MS15003-1	FITTING, LUBRICATION LUBRICATION BEARING BRACKET	2
46	PFOZZ	88853	49305400	TIE, ROD, STEERING.....	1
47	PFOZZ	88853	520683K1	KEY, WOODRUFF SLEEVE ASSEMBLY, NO. 811	1

END OF FIGURE

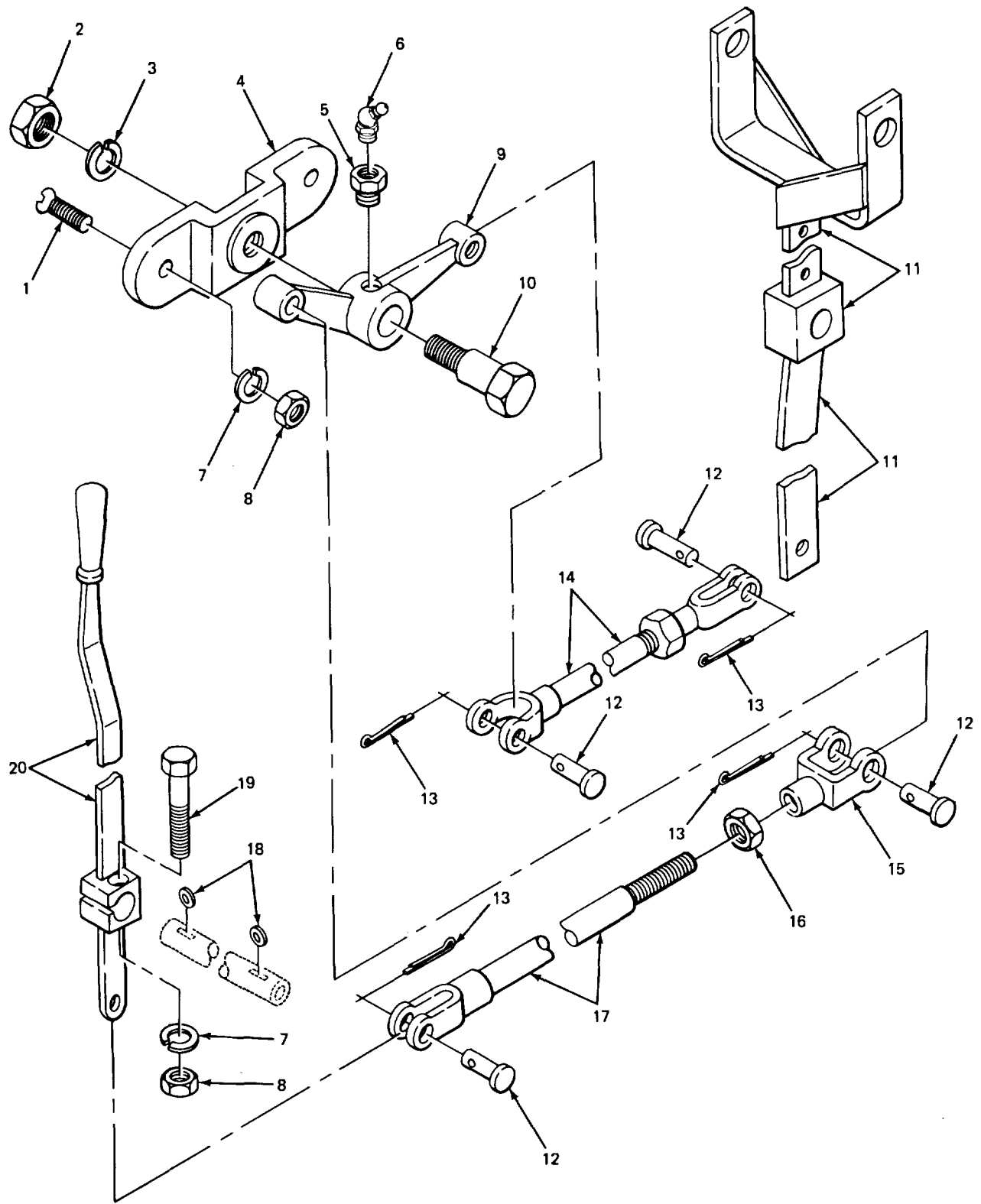
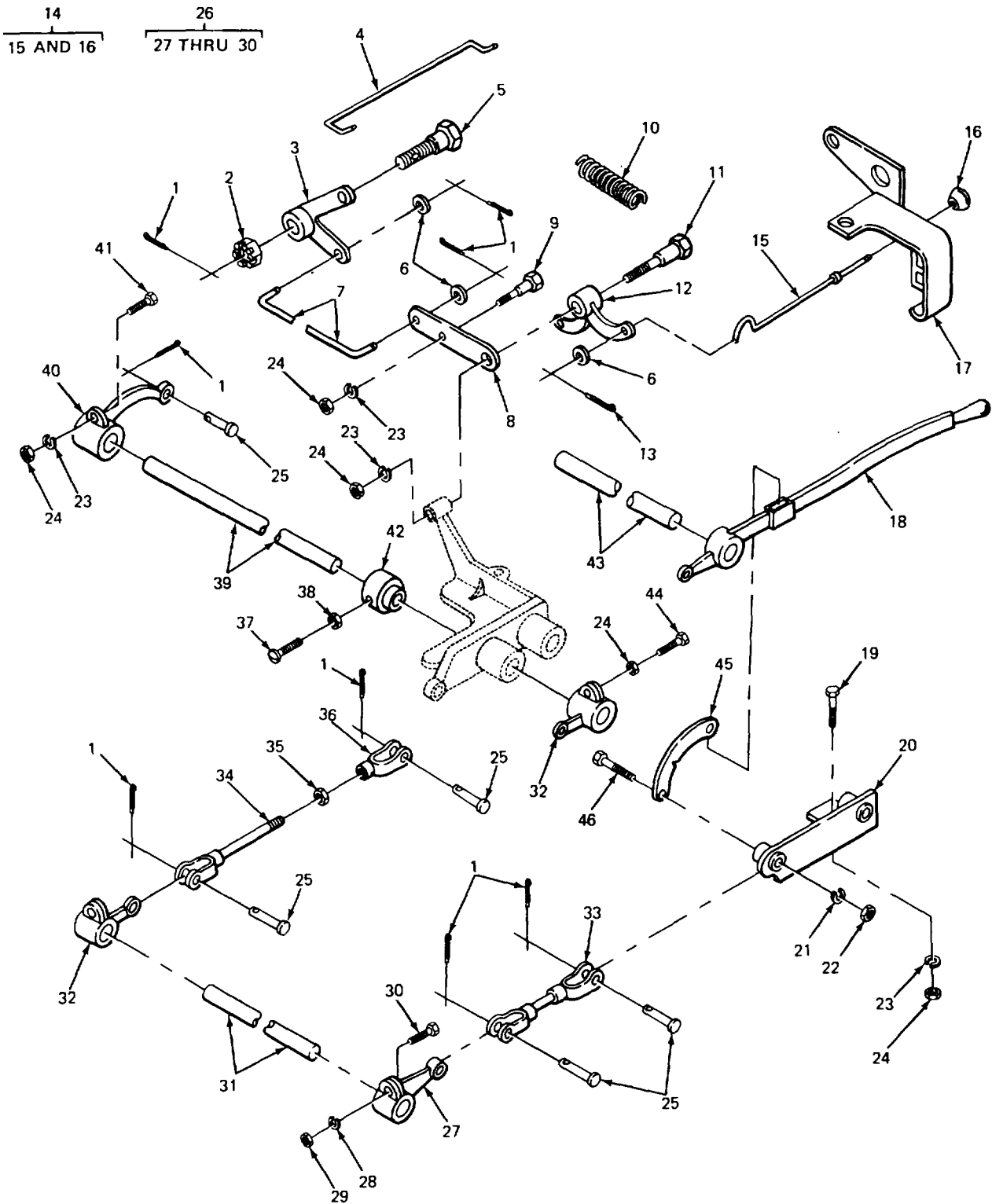

FIGURE 102. HOIST CLUTCH LEVERS.

SECTION II

(1) ITEM NO	(2) SMR CODE	(3) CAGEC	(4) PART NUMBER	(5) DESCRIPTION AND USABLE ON CODES (UOC)	(6) QTY
GROUP 7422 MACHINERY MECHANISM CONTROLS					
FIG. 102 HOIST CLUTCH LEVERS					
1	XDOZZ	88853	03185560	SCREW, MACHINE BRACKET MTG	2
* 2	XBOZZ	88853	02714050	NUT, PLAIN, HEXAGON BELL CRANK MTG.....	1
3	XDOZZ	88853	03961800	WASHER, LOCK BELL CRANK MTG	1
4	XBOZZ	88853	500702K2	BRACKET BELL CRANK.....	1
* 5	PAOZZ	88853	20015250	REDUCER, PIPE BELL CRANKS LUBRICATION FITTING.....	1
6	PFOZZ	96906	MS15006-3	FITTING, LUBRICATION BELL CRANK.....	1
7	XDOZZ	88853	03961500	WASHER, LOCK	3
8	PFOZZ	88853	02711050	NUT, PLAIN, HEXAGON BRACKET MTG.....	3
9	PFOFF	88853	520677K1	BELL CRANK	1
10	PFOZZ	88853	500721K51	PIN, SHOULDERED BELL CRANK MTG.....	1
11	XDOZZ	88853	625641K41	CLEVIS, ROD END HOIST CLUTCH	1
12	PFOZZ	88853	49117010	PIN, STRAIGHT, HEADED REACH ROD MTG.....	4
13	XDOZZ	88853	03109480	PIN, COTTER REACH ROD MTG.....	4
14	PFOZZ	88853	520675K21	ROD, CLUTCH SHIFTER YOKE TO CRANK.....	1
15	XDOZZ	88853	49110510	END, YOKE ADJ REACH ROD	1
16	XDOZZ	88853	02740550	NUT, PLAIN, HEXAGON REACH ROD.....	1
17	XDOZZ	88853	520674K21	CLEVIS ROD ASSEMBLY LEVER TO BELL CRANK.....	1
18	PFOZZ	09348	500673K1	WASHER, FLAT LEVER MTG.....	2
19	XDOZZ	88853	03235880	SCREW CAP, HEXAGON HEAD, HOIST CLUTCH LEVER	1
20	XBOZZ	88853	602748K21	LEVER, HAND HOIST CLUTCH.....	1

END OF FIGURE



TA503051

FIGURE 103. BOOM HOIST CLUTCH PAWL AND LEVERS.

SECTION II

TM 5-3810-289-24PC01

(1) ITEM NO	(2) SMR CODE	(3) CAGEC	(4) PART NUMBER	(5) DESCRIPTION AND USABLE ON CODES (UOC)	(6) QTY
GROUP 7422 MACHINERY MECHANISM CONTROLS					
FIG. 103 BOOM HOIST CLUTCH PAWL AND LEVERS					
1	XDOZZ	88853	03109600	PIN, COTTER REACH ROD MTG.....	8
2	PFOZZ	88853	02741650	NUT, SPECIAL, LEVER MTG BOLT.....	1
3	PFOZZ	88853	504347K1	BELL CRANK	1
4	XBOZZ	88853	504345K1	ROD, REACH LEVER TO LEVER.....	1
5	XBOZZ	88853	501539K1	BOLT, LEVER MTG.....	1
6	XDOZZ	88853	03951400	WASHER, CUT ROD MTG.....	3
7	PFOZZ	88853	288432-1	ROD, CONTROL LEVER LEVER TO LEVER.....	1
8	XBOZZ	88853	520708K1	LEVER.....	1
9	PFOZZ	09348	500885K1	BOLT, SHOULDER.....	1
10	PFOZZ	88853	75731260	SPRING, HELICAL, EXTE LEVER TO CRANK.....	3
11	XBOZZ	88853	901471K51	PIN ASSEMBLY.....	1
12	XBOZZ	88853	520707K1	CRANK, BELL	1
13	XDOZZ	88853	03109480	PIN, COTTER ROD MTG	1
* 14	PFOZZ	88853	520710K51	LEVER ASSEMBLY, MANU	1
15	XAOZZ	88853	520710K21	.ROD.....	1
16	PFOZZ	88853	82017750	.KNOB.....	1
17	XBOZZ	88853	625564K21	BRACKET, BAND GUIDE.....	1
18	XBOZZ	88853	82603650	LEVER, HAND BOOM HOIST CLUTCH.....	1
19	XDOZZ	88853	03185400	SCREW, CAP, HEXAGON BRACKET MTG.....	1
20	XBOZZ	88853	600248K21	BRACKET	1
21	XDOZZ	88853	03961300	WASHER, LOCK LEVER PIN	2
22	XDOZZ	88853	02709150	NUT, PLAIN, HEXAGON LEVER PIN.....	2
23	XDOZZ	88853	03961500	WASHER, LOCK	4
24	PFOZZ	88853	02711050	NUT, PLAIN, HEXAGON LEVER.....	6
25	PFOZZ	88853	49117010	PIN, STRAIGHT, HEADED YOKE MTG.....	5
26	XBOOO	88853	600294K51	LEVER ASSEMBLY.....	1
27	XAOZZ	88853	600294K1	.LEVER	1
28	XDOZZ	88853	03961500	.WASHER, LOCK LEVER.....	1
29	PFOZZ	88853	02711050	.NUT, PLAIN, HEXAGON LEVER.....	1
30	XDOZZ	88853	0318572	.BOLT, MACHINE LEVER	1
31	PFOZZ	88853	520687K1	SHAFT, STRAIGHT LEVERS.....	1
32	XDOZZ	88853	275595A	LEVER ASSEMBLY.....	2
33	PFOZZ	88853	49304460	ROD, BOOM HOIST.....	1
34	XDOZZ	09348	404630	CLEVIS, ROD END	1
35	XDOZZ	88853	02740550	NUT, PLAIN, HEXAGON REACH ROD.....	1
36	XDOZZ	88853	49110510	END, YOKE ADJ REACH ROD.....	1
37	XDOZZ	88953	03762650	BOLT, MACHINE COLLAR	1
38	XDOZZ	88853	02711250	NUT, PLAIN, HEXAGON COLLAR.....	1
39	PFOZZ	88853	617097K1	SHAFT, HAND LEVER, SW LEVERS.....	1
40	XBOZZ	88853	278897A	LEVER SHAFT TO BELL CRANK.....	1
41	XDOZZ	88853	0318572	BOLT, MACHINE.....	1
42	PFOZZ	88853	404841A	COLLAR, SHAFT.....	1
43	PFOZZ	88853	275660-1	SHAFT, STRAIGHT LEVERS.....	1
44	XDOZZ	88853	03615740	SCREW, CAP, HEXAGON HEAD, LEVER.....	1
45	XBOZZ	88853	49341760	QUADRANT BOOM HOIST CLUTCH LEVER.....	1
46	XDOZZ	88853	03179480	SCREW, CAP, HEXAGON.....	2

END OF FIGURE

103-1

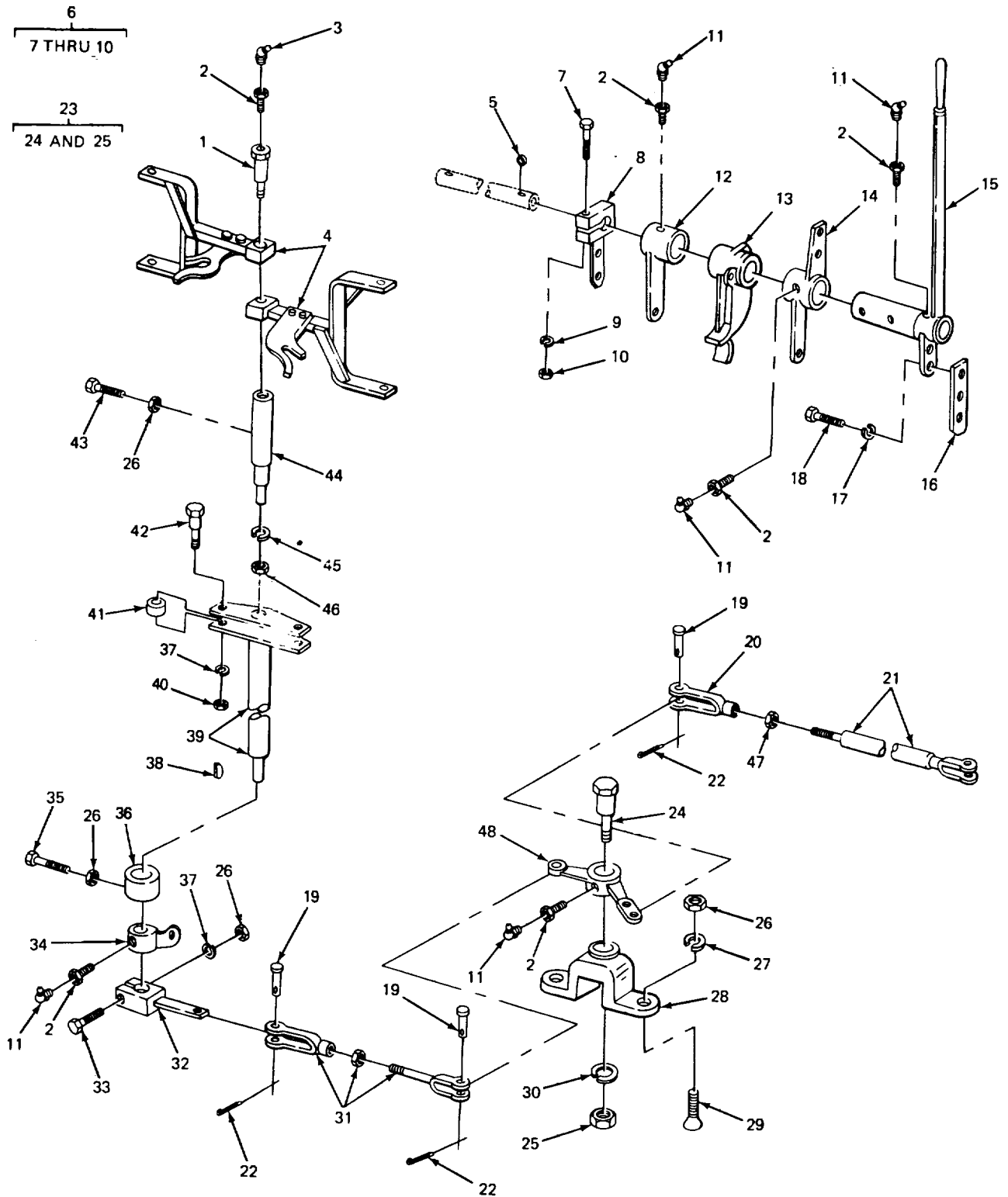

TA503052

FIGURE 104. DRUM CLUTCH LEVERS.

(1) ITEM NO	(2) SMR CODE	(3) CAGEC	(4) PART NUMBER	(5) DESCRIPTION AND USABLE ON CODES (UOC)	(6) QTY
GROUP 7422 MACHINERY MECHANISM CONTROLS					
FIG. 104 DRUM CLUTCH LEVERS					
1	PFOZZ	09348	500791K1	BOLT, FLUID PASSAGE SHIFTER YOKE.....	1
2	PAOZZ	88853	20015250	REDUCER, PIPE LUBRICATION FITTING.....	6
3	PFOZZ	96906	MS15003-1	FITTING, LUBRICATION LUBRICATION PIN.....	1
4	XBOZZ	88853	600628K1	CAM BAR SHIFTER YOKE.....	2
4	PFOZZ	88853	617095K1	PARTS KIT, ROTARY PU SHIFTER YOKE.....	2
5	PFOZZ	09348	500673K1	WASHER, FLAT.....	2
6	XBOOO	88853	520688K51	LEVER ASSEMBLY.....	1
7	XDOZZ	88853	03235880	.SCREW, CAP, HEXAGON HEAD, LEVER.....	1
8	XBOZZ	88853	520688K21	.LEVER.....	1
9	XDOZZ	88853	03961500	.WASHER, LOCK LEVER SCREW.....	1
10	XDOZZ	88853	02740550	.NUT, PLAIN, HEXAGON LEVER SCREW.....	1
11	PFOZZ	96906	MS15003-6	FITTING, LUBRICATION LUBRICATION LEVERS.....	5
12	XBOZZ	88853	520689K21	LEVER, WELDED.....	1
13	XBOZZ	88853	617088K1	LOCK.....	1
14	XBOZZ	88853	286364-1	LEVER, HUB, WELDED.....	1
15	XBOZZ	88853	617093K21	LEVER, HAND, WELDED.....	1
16	XBOZZ	88853	520695K1	EXTENSION BAR LEVER.....	1
17	PFOZZ	88853	03961700	WASHER, LOCK EXTENSION MTG.....	2
18	XDOZZ	88853	03191400	SCREW, CAP, HEXAGON HEAD, EXTENSION MTG.....	2
19	PFOZZ	88853	49117010	PIN, STRAIGHT, HEADED REACH RODS MTG.....	3
20	XDOZZ	88853	49110510	END, YOKE ADJ REACH ROD.....	1
21	PFOZZ	88853	520698K21	TURNBUCKLE LEVER TO BELL CRANK.....	1
22	XDOZZ	88853	03109360	PIN, COTTER REACH RODS MTG.....	3
* 23	PFOZZ	88853	500721K51	PIN, SHOULDERED.....	1
24	PFOZZ	09348	500721K1	.BOLT, SHOULDER CRANK MTG.....	1
* 25	XDOZZ	88853	02714050	.NUT, PLAIN, HEXAGON CRANK PIN.....	1
26	PFOZZ	88853	02711050	NUT, PLAIN, HEXAGON BRACKET MTG.....	5
27	XDOZZ	88853	03961500	WASHER, SPRING LOCK.....	2
28	XBOZZ	88853	500702K2	BRACKET BELL CRANK.....	1
29	XBOZZ	88853	0237392	BOLT, PLOW BRACKET MTG.....	2
30	XDOZZ	88853	03961800	WASHER, LOCK CRANK PIN.....	1
31	XDOZZ	88853	49345833	CONNECTING LINK, RIG ASSEMBLED CRANK TO LEVER.....	1
32	XBOZZ	88853	625330K21	LEVER.....	1
33	XDOZZ	88853	03179720	SCREW, CAP, HEXAGON HEAD, LEVER.....	1
34	XBOZZ	88853	520692K1	BEARING SHAFT.....	1
35	XDOZZ	88853	03762650	BOLT, MACHINE COLLAR.....	1
36	XDOZZ	09348	500790K1	COLLAR, SHAFT.....	1
37	XDOZZ	88853	03961300	WASHER, LOCK LEVER AND ROLLER SCREW.....	2
38	XBOZZ	88853	54304750	KEY, WOODRUFF YOKE SHAFT.....	1
39	XDOZZ	88853	617094K21	SHAFT, YOKE, WELDED SHIFTER YOKE.....	1
40	XDOZZ	88853	02739550	NUT, PLAIN, HEXAGON ROLLER PIN.....	1
41	PFOZZ	88853	82813600	BEARING, SLEEVE SHIFTER YOKE.....	1
42	XDOZZ	88853	82676330	PIN SHIFTER YOKE ROLLER.....	1
43	XBOZZ	88853	03762490	SETSCREW PIN.....	1

SECTION II

(1) ITEM NO	(2) SMR CODE	(3) CAGEC	(4) PART NUMBER	(5) DESCRIPTION AND USABLE ON CODES (UOC)	(6) QTY
44	XBOZZ	88853	520694K1	PIN, PIVOT SHIFTER YOKE.....	1
45	XDOZZ	88853	03961900	WASHER, LOCK PIN	1
46	XDOZZ	88853	02715100	NUT, PLAIN, HEXAGON PIN	1
47	XDOZZ	88853	02740550	NUT, PLAIN, HEXAGON	1
48	PFOZZ	88853	741856K21	BELL CRANK	1

END OF FIGURE

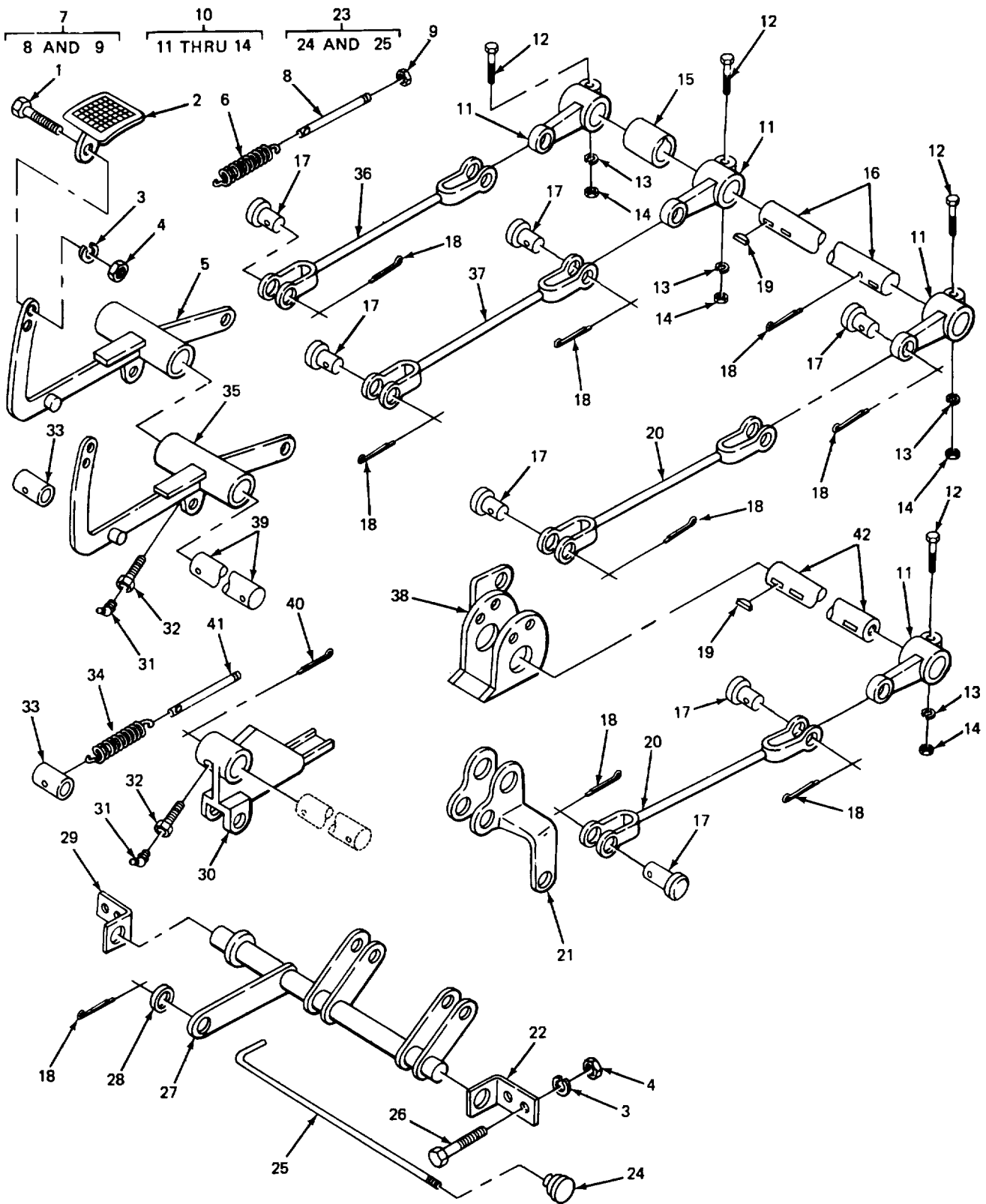

TA503053

FIGURE 105. BRAKE PEDAL AND LINKAGE.

SECTION II

(1) ITEM NO	(2) SMR CODE	(3) CAGEC	(4) PART NUMBER	(5) DESCRIPTION AND USABLE ON CODES (UOC)	(6) QTY
GROUP 7422 MACHINERY MECHANISM CONTROLS					
FIG. 105 BRAKE PEDAL AND LINKAGE					
1	XDOZZ	88853	03179480	SCREW CAP, HEXAGON HEAD, TREADLE MTG.....	2
2	PFOZZ	09348	600206K1	PEDAL, CONTROL.....	2
3	XDOZZ	88853	03961300	WASHER, LOCK TREADLE MTG.....	6
4	XDOZZ	88853	02709150	NUT, PLAIN, HEXAGON TREADLE MTG.....	6
5	XBOZZ	88853	70013K21	LEVER, FOOT, WELDED.....	1
6	PFOZZ	09348	1X3549	SPRING, HELICAL, EXTE FOOT LEVER.....	2
* 7	XDOZZ	88853	500559551	BOLT, ADJ SHAFT.....	2
8	PFOZZ	88853	500559K1	.PIN, STRAIGHT, THREAD FOOT LEVERS.....	1
9	XDOZZ	88853	02709150	.NUT, PLAIN, HEXAGON ADJUSTING BOLT.....	1
* 10	PFOZZ	09348	Y7943A1	LEVER, REMOTE CONTRO.....	2
11	XBOZZ	88853	600040K1	.LEVER ASSEMBLY FOOT CONTROLS.....	4
12	PFOZZ	88853	03285800	.SCREW, CAP, HEXAGON H LEVER.....	4
13	XDOZZ	88853	03961500	.WASHER, LOCK LEVER SCREW.....	4
14	PFOZZ	88853	02711050	.NUT, PLAIN, HEXAGON LEVER SCREW.....	4
* 15	XDOZZ	88853	529674K1	SPACER, SLEEVE LEVERS.....	1
16	PFOZZ	88853	514519K1	SHAFT, STRAIGHT LEVERS MTG.....	1
17	XBOZZ	88853	49118510	PIN, YOKE ASSEMBLY REACH RODS MTG.....	7
18	XDOZZ	88853	03109480	PIN, COTTER REACH RODS, MTG.....	9
19	XBOZZ	88853	54304750	KEY, WOODRUFF LEVERS.....	2
20	PFOZZ	88853	49340790	ROD ASSY, CONNECTING.....	2
21	XDOZZ	88853	623041K1	BELL CRANK BRAKE LINKAGE.....	1
22	PFOZZ	88853	500563K1	SUPPORT, SHAFT LEVER, LH.....	1
23	XBOOO	88853	500565K51	LEVER ASSEMBLY BRAKE PEDAL LOCK.....	1
24	PFOZZ	88553	82017750	.KNOB BRAKE PEDAL LOCK ROD.....	1
25	XAOZZ	88853	500565K1	.ROD BRAKE LOCK.....	1
26	XDOZZ	88853	03179420	SCREW, CAP, HEXAGON ANGLE MTG.....	4
27	XDOZZ	88853	276772-1	SHAFT, BRAKE LOCK WELDED BRAKE PEDAL.....	1
28	XDOZZ	88853	03951400	WASHER, CUT BRAKE LOCK ROD.....	1
29	PFOZZ	88853	500562K1	BRACKET, ANGLE LEVER, RH.....	1
30	PFOZZ	91394	600207K1	LOCK, BRAKE BRAKE LEVERS.....	1
31	PFOZZ	96906	MS15003-3	FITTING, LUBRICATION BRAKE LEVERS.....	2
* 32	PAOZZ	88853	20015250	REDUCER, PIPE BRAKE LEVERS.....	2
33	PFOZZ	09348	500560K1	PIN, STRAIGHT, HEADLE LEVER TO YOKE.....	2
34	PFOZZ	88853	75730170	SPRING, HELICAL, COMP BRAKE PEDALS.....	2
35	PFOZZ	09348	1X15063	LEVER, FOOT, WELDED LH.....	1
36	PFOZZ	88853	49345832	CONNECTING LINK, RIG.....	1
37	PFOZZ	88853	49345831	CONNECTING LINK, RIG BRAKE LEVER.....	1
38	PFFZZ	88853	718275-01	GEAR, BEVEL.....	1
39	XDOZZ	09348	500558K1	SHAFT, STRAIGHT BRAKE LEVERS.....	1
40	XDOZZ	88853	03109600	PIN, COTTER BRAKE PEDAL SPRING PIN.....	1
41	PFOZZ	09348	500561K1	PIN, STRAIGHT, HEADLE HEADLESS, BRAKE PEDAL SPRING.....	2
42	PFOZZ	88853	520673K1	SHAFT, STRAIGHT CRANK AND LEVERS.....	1

END OF FIGURE

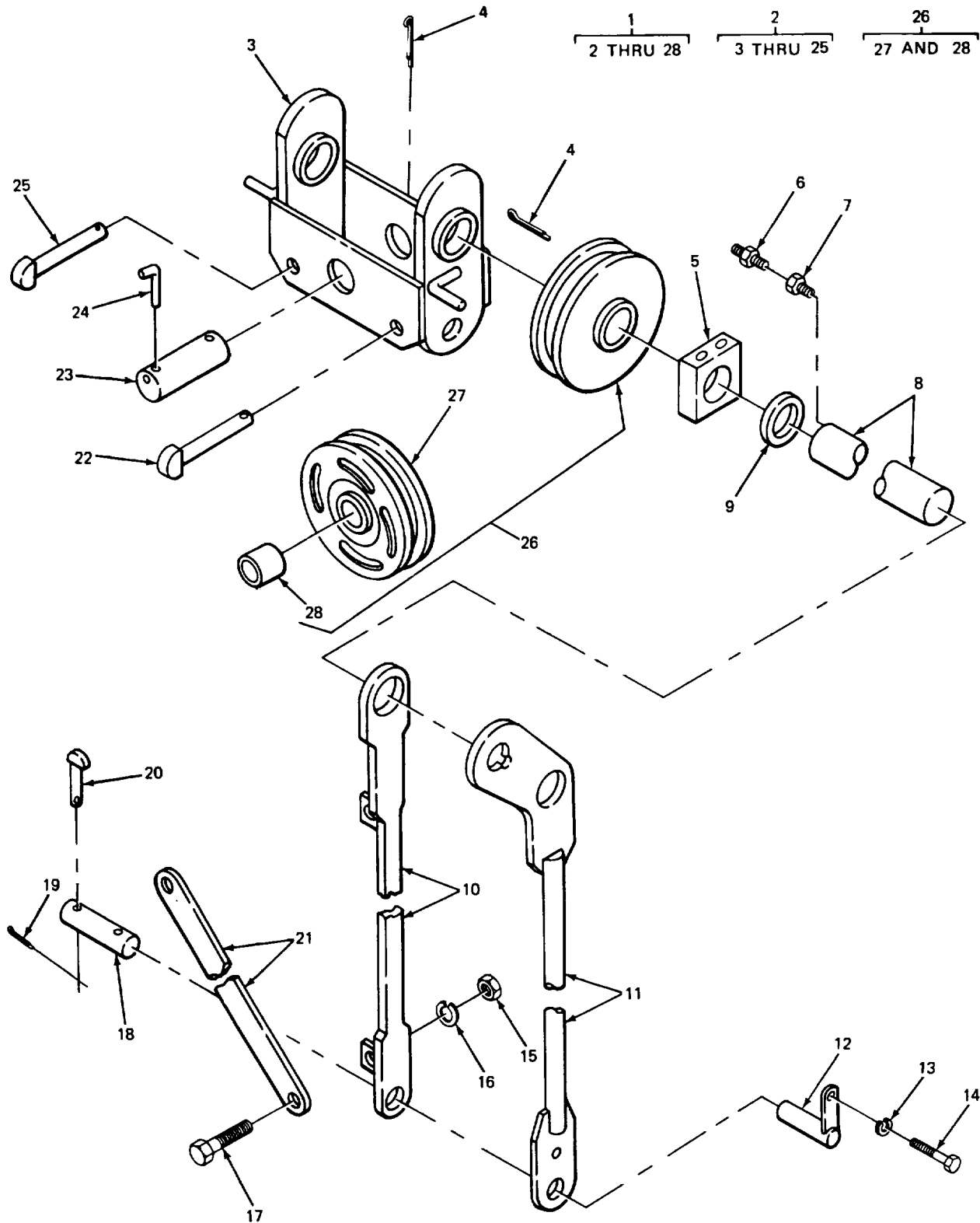

TA503054

FIGURE 106. GANTRY A-FRAME ASSEMBLY.

(1) ITEM NO	(2) SMR CODE	(3) CAGEC	(4) PART NUMBER	(5) DESCRIPTION AND USABLE ON CODES (UOC)	(6) QTY
GROUP 7423 GANTRY					
FIG. 106 GANTRY A-FRAME ASSEMBLY					
1	XDOOO	88853	11179C	A FRAME.....	1
2	XDOOO	88853	12638C	..FRAME, BASIC A FRAME.....	1
3	XBOZZ	88853	612087K21	..YOKE, A FRAME.....	1
4	XDOZZ	88853	03115600	..PIN, COTTER PIN.....	3
5	PFOZZ	88853	533575K1	..SPACER, PLATE MOUNTING GANTRY LEGS.....	2
6	PFOZZ	96906	MS15003-1	..FITTING, LUBRICATION LUBRICATION SHAFT.....	2
* 7	PAOZZ	88853	20015250	..REDUCER, PIPE LUBRICATION FITTINGS.....	2
8	PFOZZ	88853	271779-1	..SHAFT, STRAIGHT SHEAVE AND LEGS.....	1
9	XBOZZ	88853	529572K1	..SPACER SHEAVE.....	2
10	XBOZZ	88853	226246-2	..LEG, REAR LH.....	1
10	XBOZZ	88853	226246-1	..LEG, REAR RH.....	1
11	XDOZZ	88853	625474K21	..LEG, A-FRAME.....	2
12	PFOZZ	88853	608627K22	..PIN, STRAIGHT, HEADED REAR LEGS.....	2
13	XDOZZ	88853	03961500	..WASHER, LOCK FOOT PINS.....	2
14	XDOZZ	88853	03185320	..SCREW, CAP, HEXAGON HEAD, FOOT PINS.....	2
15	PFOZZ	88853	02713050	..NUT, PLAIN, HEXAGON BRACES MTG.....	4
16	PFOZZ	88853	03961700	..WASHER, LOCK BRACES MTG.....	4
17	XDOZZ	88853	03191480	..SCREW, CAP, HEXAGON HEAD, BRACES MTG.....	4
18	XBOZZ	88853	533579K1	..PIN FRONT LEGS.....	2
19	XDOZZ	88853	03109480	..PIN, COTTER FRONT LEG PIN.....	4
20	PFOZZ	88853	520625K1	..BOLT BLANK FRONT LEG PIN.....	4
21	PFOZZ	09348	1-290757	..RETAINER BAR FRONT AND REAR LEGS.....	2
22	XBOZZ	88853	520624K1	..PIN.....	1
23	XBOZZ	88853	520892K1	..PIN SHEAVE.....	1
24	XDOZZ	88853	520891K1	..DOWEL SHEAVE PIN.....	1
25	PFOZZ	88853	520890K1	..PIN, STRAIGHT, HEADED YOKE.....	1
* 26	PFOZZ	88853	600094K52	..PULLEY ASSEMBLY, GRO.....	2
27	XAOZZ	88853	600094K2	..SHEAVE.....	1
28	PFOZZ	09348	500298K1	..BEARING, SLEEVE.....	1

END OF FIGURE

1
2 THRU 5

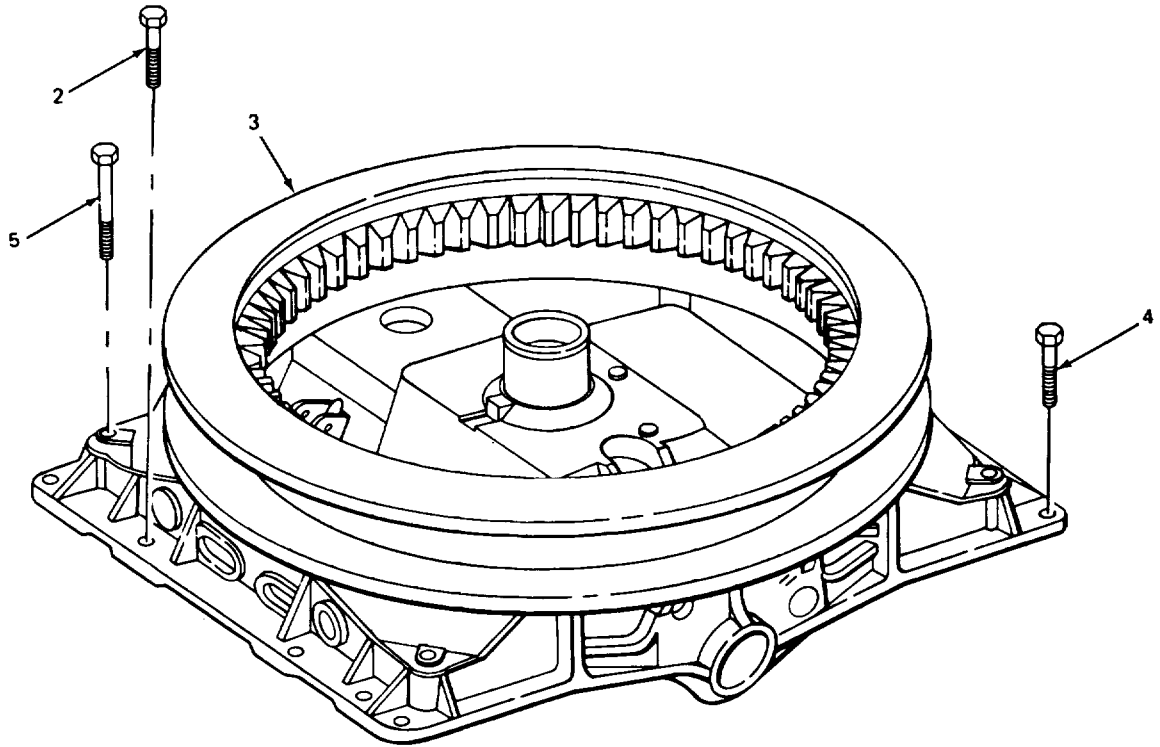

TA503055

FIGURE 107. TRUCK FRAME.

SECTION II

TM 5-3810-2890-24PC01

(1) ITEM NO	(2) SMR CODE	(3) CAGEC	(4) PART NUMBER	(5) DESCRIPTION AND USABLE ON CODES (UOC)	(6) QTY
				GROUP 7424 CRAWLER BEDS FRAME AND RING GEAR	
				FIG. 107 TRUCK FRAME	
1	XBHDD	88853	12638A	TRUCK FRAME.....	1
* 2	XDHZZ	88853	03201120	.SCREW, CAP, HEXAGON HEAD, TRUCK..... FRAME MTG	4
3	XAHZZ	88853	882090K1	.FRAME, TRUCK.....	1
4	PFHZZ	88853	522246K1	.BOLT, MACHINE TRUCK FRAME MTG.....	8
5	PFHZZ	88853	02193320	.BOLT, SPECIAL TRUCK FRAME MTG.....	4

END OF FIGURE

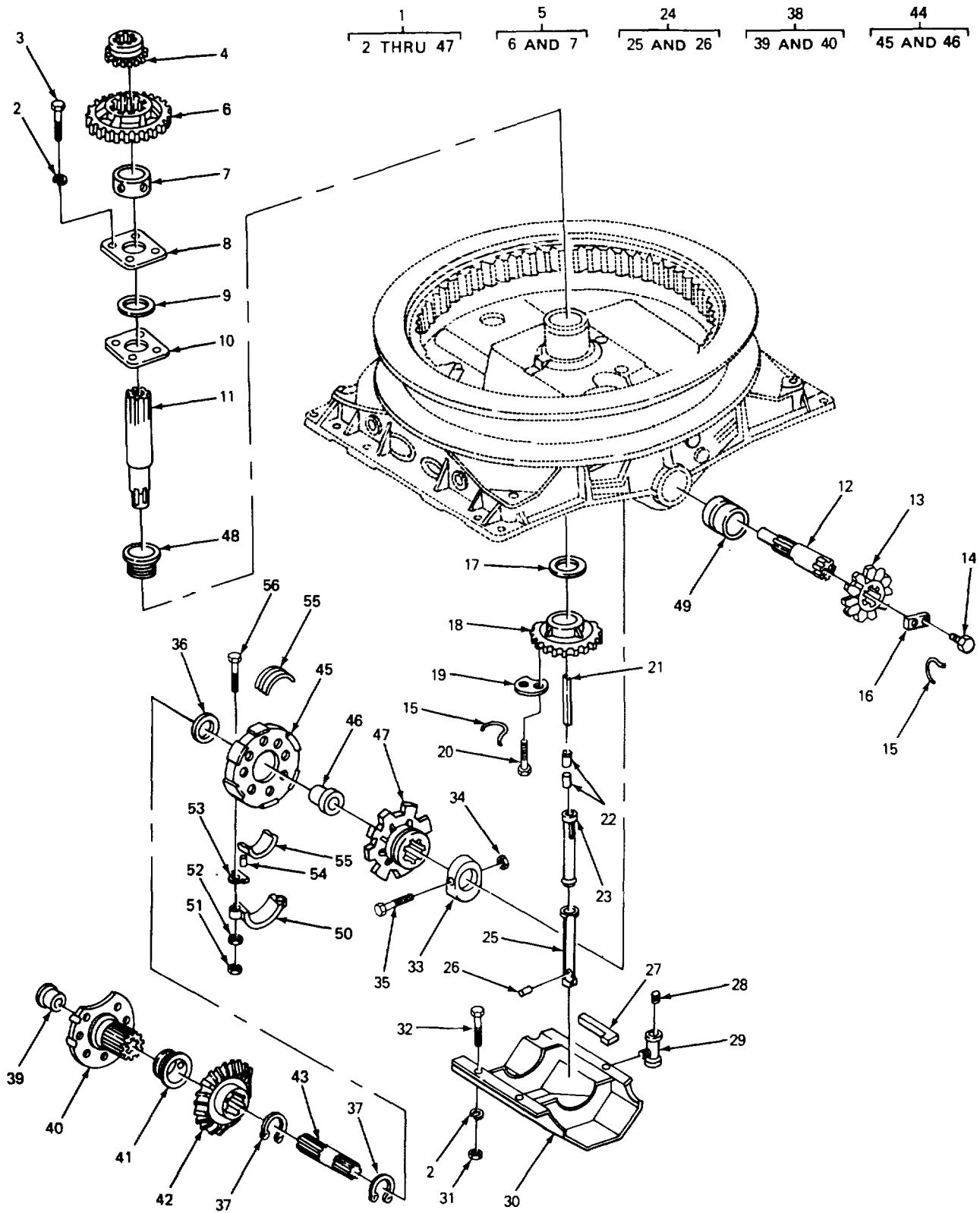

FIGURE 108. Vertical Prop and Steering Shafts.

SECTION II

(1) ITEM NO	(2) SMR CODE	(3) CAGEC	(4) PART NUMBER	(5) DESCRIPTION AND USABLE ON CODES (UOC)	(6) QTY
GROUP 7425 PROPEL AND STEERING MECHANISM					
FIG. 108. VERTICAL PROPEL AND STEERING SHAFTS					
1	XBFFF	88853	12638T	PROPELLING MACHINERY UNIT	1
2	XDFZZ	88853	03961500	.WASHER, LOCK RING MTG	8
3	XDFZZ	88853	03185320	.SCREW, CAP, HEXAGON HEAD, RING MTG.	4
4	PFFZZ	88853	607371K2	.CLUTCH HALF, POSITIV PROPEL SHAFT.....	1
5	XDFFF	88853	710264K51	.GEAR ASSEMBLY.....	1
6	PFFZZ	88853	710264K1	..GEAR, SPUR PROPELLER SHAFT.....	1
7	PFFZZ	88853	516295K1	..BUSHING, SLEEVE UPPER PROPEL GEAR.....	1
8	PFFZZ	88853	520732K1	.RETAINER, OIL SEAL UPPER PROPEL.....	1
9	PFFZZ	09348	T227-22B	GEAR SHAFT.....	1
10	PFFZZ	09348	1X12979	.SEAL, PLAIN ENCASED VERTICAL	1
11	PFFZZ	88853	617104K1	PROPEL SHAFT	1
12	PFFZZ	88853	725056K1	.GASKET RING SEAL RETAINING.....	1
13	PFFZZ	88853	725148K1	.SHAFT, SHOULDERED UPPER PROPEL GEAR	1
14	XDFZZ	88853	184637-1	.SHAFT, SHOULDERED HORIZONTAL	2
15	MFFZZ	19207	4052731-1	.SPROCKET, DRIVE	2
16	XDFZZ	88853	524425K1	.SCREW, CAP HEXAGON DRIVE	4
17	PFFZZ	88853	520347K1	SPROCKET RETAINING PLATE	2
18	PFFZZ	88853	718275-01	.LOCKWIRE MAKE FROM WIRE P/N	2
19	PFFZZ	88853	520733K1	84200000.....	2
20	PFFZZ	88853	187320-3	.SPACER, PLATE DRIVING SPROCKET	2
21	XDFZZ	88853	520721K21	.BEARING, WASHER, THRU BEVEL PINION	1
22	XDFZZ	88853	602392K21	.GEAR, BEVEL	1
23	XDFZZ	88853	602393K21	.RETAINER BEVEL PINION.....	2
24	XDFFF	88853	617071K21	.SCREW, CAP, HEXAGON H BEVEL PINION.....	4
25	PFFZZ	88853	617071K51	RETAINING PLATE	1
26	PFFZZ	09348	520635K1	.ROD, CENTER REACH.....	1
27	MFFZZ	19207	2269150-84	.ROD, PROPEL CONTROL.....	1
28	XDFZZ	88853	20767800	.REACH ROD, STEERING WELDED.....	1
29	XDFZZ	88853	20836450	.REACH ROD	1
30	PFFZZ	88853	714484K21	..ROD, STEERING.....	1
31	PFFZZ	88853	02711050	..BEARING, SLEEVE.....	2
32	PFFZZ	88853	03285800	.GASKET CASE AND GUARDS MAKE FROM	1
33	XDFZZ	88853	521002K1	GASKET P/N 82269150	1
34	XDFZZ	88853	02769400	.PLUG, PIPE CASE DRAIN	2
35	PFFZZ	88853	02217800	.TEE, PIPE CASE GUARDS DRAIN.....	1
36	PFFZZ	88853	521003K1	.GUARD ASSEMBLY.....	1
37	XDFZZ	88853	5100-525	.NUT, PLAIN, HEXAGON CHAIN GUARD MTG	4
				.SCREW, CAP, HEXAGON H CHAIN GUARD.....	4
				MTG.....	2
				.COLLAR, SHAFT CLUTCH, HORIZONTAL	2
				PROPEL SHAFT	4
				.NUT, PLAIN, HEXAGON COLLAR.....	4
				.BOLT, SPECIAL COLLAR.....	4
				.SPACER, RING CLUTCH, HORIZONTAL.....	1
				PROPEL SHAFT	2
				.RING, RETAINING CLUTCH.....	2

(1) ITEM NO	(2) SMR CODE	(3) CAGEC	(4) PART NUMBER	(5) DESCRIPTION AND USABLE ON CODES (UOC)	(6) QTY
38	PFFFF	88853	714480K51	.CLUTCH ASSEMBLY, PRO HORIZONTAL	1
				PROPEL	
39	PAFZZ	88853	518890K1	..BEARING, SLEEVE CLUTCH	1
40	XAFZZ	88853	714480K1	..CLUTCH	1
41	XDFZZ	88853	525880K1	..BEARING, SLEEVE HORIZONTAL PROPEL	1
				CLUTCH	
42	XDFZZ	88853	718377K1	..GEAR, BEVEL HORIZONTAL PROPEL.....	1
				SHAFT	
* 43	XDFZZ	88853	625451K1	..SHAFT, STRAIGHT HORIZONTAL.....	1
44	PFFFF	88853	714481K51	..CLUTCH ASSEMBLY, PRO HORIZONTAL	1
				PROPEL SHAFT	
45	PFFZZ	88853	714481K1	..CLUTCH, PROPEL SHAFT	1
46	PFFZZ	88853	518890K1	..BEARING, SLEEVE CLUTCH	1
47	PFFZZ	88853	718324K1	..CLUTCH HALF, POSITIV HORIZONTAL.....	2
				PROPEL SHAFT	
48	PFFZZ	09348	Y7778A	BEARING, SLEEVE VERTICAL PROPEL.....	1
				SHAFT	
49	PFFZZ	88853	514605K1	BUSHING, SLEEVE OUTER SHAFT	2
50	XDFZZ	88853	525881K1	CAP, BEARING HORIZONTAL PROPEL SHAFT	1
51	PFFZZ	88853	02742650	NUT, PLAIN, HEXAGON CAP MTG.....	2
52	XDFZZ	88853	02742550	NUT, PLAIN, HEXAGON CUP MTG.....	2
53	PFFZZ	88853	74333800	CAM, CONTROL CAP.....	4
54	PFFZZ	88853	500214K1	PIN, STRAIGHT, HEADLE HEADLESS	2
				BEARING CAP	
55	PFFZZ	88853	514603K1	BUSHING, SLEEVE CAP	1
56	XDFZZ	88853	03366060	SCREW, CAP, HEXAGON HEAD, CAP MTG	2

END OF FIGURE

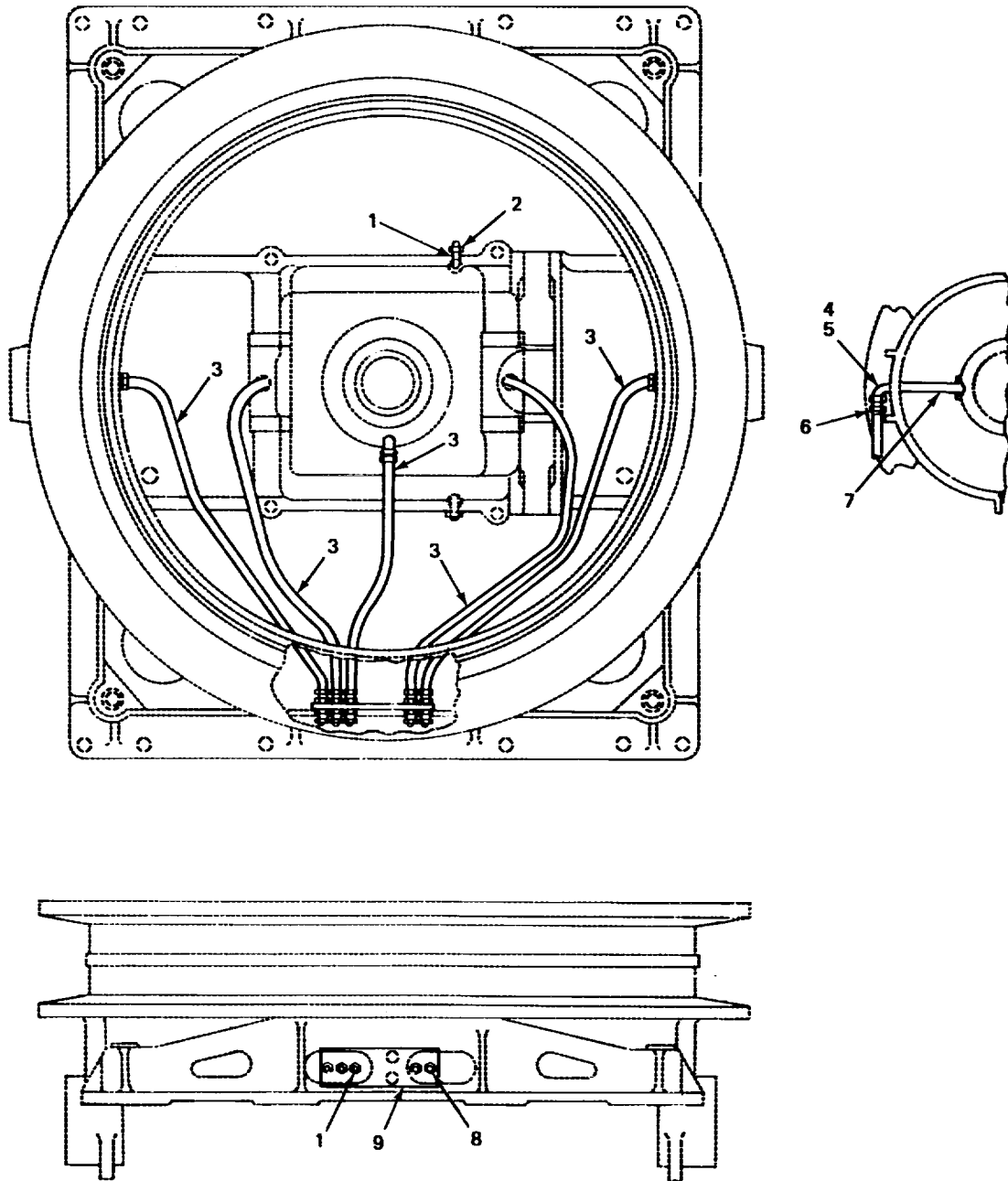

TA503057

FIGURE 109. Vertical Propeller Shaft Lubrication Lines and Fittings.

SECTION II					
(1)	(2)	(3)	(4)	(5)	(6)
ITEM	SMR		PART		
NO	CODE	CAGEC	NUMBER	DESCRIPTION AND USABLE ON CODES (UOC)	QTY
GROUP 7425 PROPEL AND STEERING MECHANISM					
FIG. 109. VERTICAL PROPEL SHAFT LUBRICATION LINES AND FITTINGS					
1	XDOZZ	88853	20015345	BUSHING, REDUCING TUBE TO FRAME.....	7
2	PFOZZ	96906	MS15003-6	FITTING, LUBRICATION PROPEL SHAFTS	2
3	MOOZZ	88853	32356000	TUBE LOWER PROPEL SHAFT MAKE FROM	5
				TUBE P/N ASTM82 0-80	
4	XDOZZ	88853	20206500	ELBOW, PIPE TO TUBE VERTICAL.....	1
				PROPEL SHAFT	
5	XDOZZ	88853	20204500	ELBOW, PIPE TO TUBE VERTICAL.....	1
				PROPEL SHAFT	
6	XDOZZ	30327	B3-16X1-8	ADAPTER, STRAIGHT, PIPE TO TUBE	10
				LUBRICATION TUBES.....	
7	XDOZZ	88853	20520050	NIPPLE, PIPE LUBRICATION TUBES	2
8	PFOZZ	96906	MS15003-1	FITTING, LUBRICATION.....	2
9	XBOZZ	88853	520598K1	BAR LUBRICATION TUBES	1

END OF FIGURE

SECTION II

TM 5-3810-2890-24PC01

(1) ITEM NO	(2) SMR CODE	(3) CAGEC	(4) PART NUMBER	(5) DESCRIPTION AND USABLE ON CODES (UOC)	(6) QTY
				GROUP 94 REPAIR KITS	
				GROUP 9401 REPAIR KITS	
				FIG. KITS.	
PAFZZ 15434	AR50583			GASKET SET.....	1
				GASKET (1) 12-1	
				GASKET (1) 4-18	
				GASKET (1) 7-20	
				GASKET (1) 7-4	
				GASKET (1) 13-12	
				GASKET (1) 16-10	
				GASKET (1) 13-14	
				GASKET (1) 13-16	
				GASKET (1) 12-8	
				GASKET (1) 12-22	
				GASKET (1) 18-7	
				GASKET (1) 29-20	
				GASKET (1) 3-8	
				GASKET (1) 3-19	
				GASKET (1) 38-22	
				GASKET (1) 39-30	
				GASKET (1) 38-9	
				GASKET (1) 39-5	
				PACKING, PREFORMED (2) 13-4	
				PACKING, PREFORMED (2) 30-14	
				PACKING, PREFORMED (4) 39-31	
PFHZZ 15434	AR7080			BEARING SET, SLEEVE.....	1
				BEARING HALF, SLEEVE (7) 4-15	
				BEARING HALF, SLEEVE (7) 4-9	
				PIN, DOWEL, THRUST RI (2) 4-16	
				RING, THRUST (4) 4-17	
XDHZZ 15434	BM61770			RING SET, PISTON.....	1
				RING, PISTON (6) 6-1	
				RING, PISTON (12) 6-2	
				RING, PISTON (6) 6-3	
PAFZZ 15434	BM68070			PARTS KIT, FUEL INJE.....	1
				CUP, INJECTOR (1) 21-10	
				PACKINGS, PREFORMED (1) 21-8	
				WASHER, FLAT (1) 21-9	
PFOZZ 15434	BM70057			PARTS KIT, FUEL MANI SUPPLY.....	1
				MANIFOLD, FUEL (30) 28-7	
				SLEEVE, COMPRESSION(30) 28-9	
PAFZZ 15434	BM73136			PARTS KIT, FLUID PRE.....	1
				CAP, FILTER, GOVERNOR(1) 22-3	
				FILTER ELEMENT, FLUI (1) 22-6	
				PACKING WITH RETAIN (1) 22-4	
				PACKING, PREFORMED (1) 22-7	
				SPRING, HELICAL, COMP (1) 22-5	
				STRAINER ELEMENT, SE(1) 22-9	
				WASHER, FLAT (1) 22-8	

KIT-1

SECTION II

TM 5-3810-2890-24PC01

(1) ITEM NO	(2) SMR CODE	(3) CAGEC	(4) PART NUMBER	(5) DESCRIPTION AND USABLE ON CODES (UOC)	(6) QTY
XDOZZ61112		G53267-291		KIT, COLD STARTING	1
				ATOMIZER ASSEMBLY (1) 32-3	
				CABLE ASSEMBLY (1) 32-9	
				CARTRIDGE, ENGINE ST (1) 32-1	
				CLAMP, CYLINDER (1) 32-2	
				PARTS KIT, ENGINE QU (1) 32-5	
				TUBE, METALLIC (1) 32-4	
XDFZZ 61208		Y43		KIT, REPAIR, CLUTCH.....	1
				PAWL (3) 19-37	
				PIN, COTTER (3) 19-36	
				PIN, SHOULDER, HEADLE (1) 19-17	
				PIN, STRAIGHT, HEADED (3) 19-35	
				SPRING, HELICAL, COMP (1) 19-38	
				WASHER, SPRING (6) 19-3	
XDFZZ 61208		Z989		KIT, REPAIR, CLUTCH.....	1
				BOLT, MACHINE (1) 19-33	
				FITTING, LUBRICATION (2) 19-6	
				HOSE ASSEMBLY, NONME (1) 19-34	
				KEY, MACHINE (1) 19-2	
				KEY, WOODRUFF (2) 19-11	
				NUT, PLAIN, HEXAGON (1) 19-40	
				SCREW, CAP, HEXAGON H (2) 19-16	
				SETSCREW (1) 19-31	
				SHIFTER FORK (1) 19-13	
				SPACER, SLEEVE (1) 19-9	
				WASHER (1) 19-32	
				WASHER, LOCK (1) 19-39	
				WASHER, LOCK (2) 19-15	
PFOZZ 88853		17272125		HORN SET, 24V 24V.....	1
				HORN, ELECTRICAL (1) 49-7	
				HORN, ELECTRICAL (1) 49-15	
				NUT STAMPED (2) 49-14	
				RELAY, ELECTROMAGNET (1) 49-16	
PAFZZ 15434		3010244		PARTS KIT, ENGINE FU FUEL PUMP.....	1
				GASKET (1) 23-2	
				GASKET (1) 29-52	
				GASKET (1) 23-12	
				GASKET (2) 30-53	
				GASKET (1) 29-38	
				GASKET (1) 22-43	
				GASKET (1) 23-30	
				GASKET (2) 22-17	
				PACKING WITH RETAIN (1) 22-4	
				PACKING, PREFORMED (1) 23-25	
				PACKING, PREFORMED (1) 23-23	
				PACKING, PREFORMED (1) 30-49	
				PACKING, PREFORMED (1) 24-7	
				PACKING, PREFORMED (1) 22-14	
				PACKING, PREFORMED (1) 24-13	
				PACKING, PREFORMED (1) 22-7	
				PACKING, PREFORMED (1) 22-39	
				PACKING, PREFORMED (1) 30-35	

KIT-2

SECTION II

TM 5-3810-2890-24PC01

(1) ITEM NO	(2) SMR CODE	(3) CAGEC	(4) PART NUMBER	(5) DESCRIPTION AND USABLE ON CODES (UOC)	(6) QTY
				RING, SEALING (1) 30-33	
				SEAL CAP (1) 30-32	
				SEAL, OIL (2) 29-7	
				SPACER, RING (1) 23-22	
XDOZZ 15434	3012588			PARTS KIT, DIESEL EN.....	1
				GASKET (1) 17-8	
				GASKET (1) 2-14	
				GASKET (24) 2-13	
				GASKET (1) 9-16	
				GASKET (1) 17-14	
				GASKET (3) 17-12	
				GASKET (3) 17-24	
				GASKET (1) 34-8	
				GASKET (1) 38-22	
				NUT, PLAIN, ROUND (1) 27-7	
				PACKING, PREFORMED (4) 9-17	
				PACKING, PREFORMED (2) 30-14	
				PACKING, PREFORMED (1) 27-6	
				PACKING, PREFORMED (4) 39-31	
PFOZZ 88853	505823K51			BRAKE LINING KIT	1
				LINING BLOCK (1) 85-51	
				LINING BLOCK (1) 85-51	
				LINING BLOCK (1) 85-51	
				LINING BLOCK (2) 85-51	
				RIVET (43) 85-52	
PFOZZ 88853	505823K51			BRAKE LINING KIT	1
				LINING BLOCK (5) 86-16	
				LINING BLOCK (5) 86-16	
				LINING BLOCK (5) 86-16	
				LINING BLOCK (5) 86-16	
				RIVET (43) 86-17	
PAFZZ	09348	506065K51		BRAKE LINING KIT	1
				LINING, BAND (4) 95-21	
				RIVET, SEMI-TUBULAR (24) 95-19	
				RIVET, SEMI-TUBULAR (3) 95-20	
XDOZZ 88853	525550K51			BRAKE LINING KIT	4
				LINING (10) 84-2	
				LINING (15) 84-6	
				RIVET (210) 84-59	
PFFZZ 88853	550903K51			BRAKE LINING KIT BOOM HOIST BRAKE.....	4
				BAND	
				LINING (4) 96-37	
				RIVET (27) 96-38	
PFOZZ 24617	5935509			PARTS KIT, HEADLIGHT O(COMPONENTS.....	1
				ARE NOT ILLUSTRATED)	
XDOZZ 77977	9021W			KIT, LENS REPLACEMENT	1
				GASKET (1) 47-7	
				LENS (1) 47-8	
				SCREW, LENS RET (3) 47-9	

END OF FIGURE

KIT-3

CROSS-REFERENCE INDEXES

NATIONAL STOCK NUMBER INDEX					
STOCK NUMBER	FIG.	ITEM	STOCK NUMBER	FIG.	ITEM.
5306-00-001-2053	18	19	4730-00-050-4208	106	6
4730-00-011-3175	24	14		109	8
5310-00-011-6122	15	2	5330-00-050-8395	76	10
5315-00-012-4553	18	11	4710-00-051-9484	32	4
4730-00-013-7397	28	2	5305-00-054-9278	64	8
5315-00-014-1195	14	20	5930-00-056-2125	45	1
5315-00-014-1244	23	4	4730-00-057-0650	32	10
5315-00-014-1284	5	9	4710-00-057-1479	28	1
5305-00-016-9519	44	17	4730-00-057-5555	3	27
3815-00-017-9482	77	1	2940-00-058-6549	15	9
4730-00-018-9566	3	13	2930-00-058-6600	39	29
	4	13	2920-00-058-6608	44	11
	17	11	5315-00-059-0259	77	32
	39	24		78	12
	40	13	5315-00-059-0262	78	8
6240-00-019-0877	46	15	5330-00-059-4893	42	51
5306-00-019-4227	4	1	5330-00-060-7026	7	25
5925-00-026-4767	46	6	5310-00-061-2467	12	5
2815-00-034-4700	2	1	5305-00-062-4378	9	2
2815-00-034-4701	9	13	5330-00-062-4390	22	4
5340-00-036-3612	31	18	2815-00-062-8613	15	5
5310-00-038-9417	11	3	5305-00-063-5043	30	11
5305-00-044-0369	2	3	3120-00-064-1723	44	25
4730-00-044-4688	44	9	4030-00-064-9214	96	3
4730-00-044-4715	38	15	3120-00-065-0047	42	17
5310-00-045-3296	74	16	5330-00-065-5544	29	58
5310-00-045-3299	42	42	2930-00-065-9630	40	16
4730-00-048-1788	72	35	5305-00-068-0500	36	5
4730-00-050-4208	19	5	5305-00-068-0502	30	4
	53	16		44	48
	55	18	5305-00-068-0511	12	18
	65	6		13	7
	66	8		13	18
	67	29		17	23
	68	2		70	15
	70	14	5310-00-068-5285	40	11
	71	24	5315-00-069-8996	42	5
	72	10	5330-00-070-9415	4	18
	73	5	5305-00-071-1788	39	35
	75	3		40	25
	77	31		41	10
	78	7	5305-00-071-2056	5	6
	84	23		29	9
	91	5	5305-00-071-2069	95	2
	94	9	5305-00-071-2241	29	24
	96	7	5315-00-073-0016	19	27
	99	7	5330-00-074-8869	15	16
	100	31	5310-00-080-6004	5	3
	101	45		7	7
	104	3		12	11

CROSS-REFERENCE INDEXES

NATIONAL STOCK NUMBER INDEX					
STOCK NUMBER	FIG.	ITEM	STOCK NUMBER	FIG.	ITEM.
5310-00-080-6004	17	5	5365-00-111-3774	26	11
	18	21	5365-00-111-3775	94	26
	41	25	5315-00-111-3782	84	10
	90	65	5330-00-111-3794	94	27
5360-00-081-8487	22	32	5330-00-111-3795	44	30
	29	34	5365-00-111-3800	89	4
5330-00-081-9289	22	14	5306-00-111-3851	55	4
5310-00-081-9292	18	17	5340-00-111-3858	83	7
5330-00-081-9299	24	13	5365-00-111-3863	85	27
4730-00-081-9618	3	16	4030-00-111-3879	89	3
5305-00-081-9837	17	19	2815-00-111-5159	9	1
5360-00-082-0124	29	42	3120-00-111-5561	108	17
3120-00-082-0403	44	28	5315-00-111-5582	94	39
5315-00-082-0448	29	36	5306-00-111-5604	99	38
5355-00-082-1189	24	16	5310-00-111-5612	57	5
5310-00-082-1888	24	9	5306-00-111-5634	54	5
5306-00-082-3868	77	16	3130-00-111-5661	55	25
5305-00-082-6821	63	2	3130-00-111-5662	55	25
6210-00-084-7533	46	16	3130-00-111-5663	55	28
5340-00-084-7787	24	12	3130-00-111-5666	100	27
2910-00-084-7810	23	20	4720-00-111-6558	25	9
2815-00-085-3944	10	10	3815-00-111-6646	71	9
3815-00-085-4470	32	3	3810-00-111-6648	84	9
2910-00-085-7436	24	11	3120-00-111-7381	96	43
5310-00-087-7493	34	17	3120-00-111-7382	94	51
5310-00-088-1458	68	24	5360-00-111-7389	71	4
5340-00-088-6540	31	26	5360-00-111-7390	84	47
5305-00-091-4005	14	15	5315-00-111-7455	102	10
5305-00-091-4009	41	12		104	23
5305-00-091-4012	5	1	5306-00-111-7468	107	4
5305-00-091-4013	24	2	5310-00-111-7479	54	16
3110-00-100-2366	40	12		55	12
3110-00-100-3898	19	8		66	2
2520-00-105-6003	90	1		85	57
2815-00-106-1681		1		86	9
2815-00-106-1682	3	1		100	18
3110-00-107-7562	39	17	5310-00-111-7481	84	29
3110-00-107-7565	40	8	5306-00-111-7495	100	26
3110-00-108-9167	71	15	5306-00-111-7496	72	36
3120-00-111-3702	72	28	5306-00-111-7497	68	11
3120-00-111-3703	101	42		107	5
3120-00-111-3705	94	15	5306-00-111-7498	85	53
3120-00-111-3706	108	49		86	13
3120-00-111-3707	108	7	5306-00-111-7500	89	8
3120-00-111-3708	108	39	5315-00-111-7511	108	54
	108	46	5315-00-111-7512	92	5
3120-00-111-3710	108	55	5315-00-111-7514	55	14
3120-00-111-3711	44	34	5315-00-111-7539	96	15
5365-00-111-3742	108	36	5340-00-111-7539	100	36
5365-00-111-3770	85	8	3130-00-111-7554	85	24

CROSS-REFERENCE INDEXES

NATIONAL STOCK NUMBER INDEX					
STOCK NUMBER	FIG.	ITEM	STOCK NUMBER	FIG.	ITEM.
2815-00-112-0134	7	3	2510-00-113-2923	58	31
2590-00-112-0248	KIT		5330-00-113-3742	90	43
5306-00-112-1339	108	35	5306-00-113-3786	57	8
5305-00-112-1360	97	24	2530-00-113-5503	97	26
5307-00-112-1448	50	15		101	34
2530-00-112-7331		KIT	2530-00-113-5505	85	49
2530-00-112-7358	96	35		86	14
2815-00-112-7369	4	6	2530-00-113-5506	KIT	
5340-00-112-7893	42	46		KIT	
2920-00-112-7902	41	9	3040-00-113-5507	19	7
2990-00-112-7912	41	21	2520-00-113-5509	26	8
2910-00-112-7938	30	16	3040-00-113-5586	88	5
2910-00-112-7961	KIT		3810-00-113-5589	96	4
2910-00-112-7964	30	37	3810-00-113-5591	89	2
2910-00-112-7973	22	2	4730-00-113-5592	85	36
4320-00-112-7975	39	1	2540-00-113-5595	105	2
9390-00-112-8047	44	8	9905-00-113-5597	61	1
2920-00-112-8048	44	29	9905-00-113-5598	61	1
5330-00-112-9432	90	34	3810-00-113-7979	106	26
2815-00-113-0591		12	3040-00-113-7980	106	8
4710-00-113-0592	12	23	3810-00-113-7984	71	13
2815-00-113-0593	7	21	3810-00-113-7986	85	7
5340-00-113-0708	41	11	3040-00-113-7990	84	1
5340-00-113-0713	3	9	3810-00-113-7994	108	30
2990-00-113-0714	1	11	3040-00-113-8001	55	22
2990-00-113-0715	1	17	3810-00-113-9529	86	18
2990-00-113-0717	34	5	3040-00-113-9532	105	16
2930-00-113-0721	35	7	3040-00-113-9535	105	42
5315-00-113-1510	98	11	3040-00-113-9537	105	36
5315-00-113-1511	71	6	3040-00-113-9539	20	12
5315-00-113-1512	106	25	2530-00-113-9541	101	46
5315-00-113-1534	56	2	3040-00-113-9542	101	43
2530-00-113-2885	91	14	3040-00-113-9544	104	48
2530-00-113-2887	98	7	5340-00-113-9545	104	21
2530-00-113-2888	97	37	3810-00-113-9546	99	13
2530-00-113-2889	98	19	3810-00-113-9547	100	17
1650-00-113-2890	98	20	3810-00-113-9549	100	35
2530-00-113-2891	97	28	3040-00-113-9551	103	43
	101	37	3040-00-113-9553	103	42
3040-00-113-2892	98	18	3040-00-113-9554	103	33
2520-00-113-2895	86	1	5940-00-113-9821	48	4
3120-00-113-2896	53	4	5340-00-114-1043	83	22
2530-00-113-2897	53	15	3040-00-114-1045	72	34
2530-00-113-2898	56	3	5355-00-114-1046	71	16
5365-00-113-2910	106	5	3810-00-114-1047	71	14
3810-00-113-2915	84	14	3810-00-114-1049	101	24
3020-00-113-2916	41	4	3040-00-114-1051	108	12
2990-00-113-2918	34	3	5940-00-114-1300	45	11
2940-00-113-2919	25	1		49	1
2510-00-113-2922	58	19	3810-00-115-0306	83	8

CROSS-REFERENCE INDEXES

NATIONAL STOCK NUMBER INDEX					
STOCK NUMBER	FIG.	ITEM	STOCK NUMBER	FIG.	ITEM.
2805-00-115-0309	93	7	5310-00-116-1431	85	56
5330-00-115-0310	83	16		86	10
5330-00-115-0311	83	12		97	18
5330-00-115-0313	93	12	5315-00-116-4052	84	5
5330-00-115-0314	93	9	5315-00-116-4053	56	1
3040-00-115-0315	97	33	5306-00-116-5785	1	2
3040-00-115-0316	98	14	3815-00-120-4804	71	21
5340-00-115-0317	71	8	3815-00-120-4805	72	29
3810-00-115-0322	72	39	2910-00-120-4835	29	39
3810-00-115-0324	96	48	2910-00-121-0642	21	2
3810-00-115-0326	96	40	3040-00-125-2803	94	45
3040-00-115-0327	96	46	4030-00-125-3077	68	8
5340-00-115-0330	96	33		70	38
5306-00-115-0331	96	23	4030-00-125-3101	73	19
5340-00-115-0332	96	34	2590-00-126-3730	49	15
5340-00-115-0336	94	46	5330-00-129-0020	18	7
2520-00-115-0344	90	69	5330-00-129-9349	2	13
9905-00-115-0347	61	1	5330-00-129-9406	16	10
9905-00-115-0349	61	1	5310-00-129-9610	40	10
9905-00-115-0350	61	1	2815-00-130-4818	10	1
3040-00-115-0352	97	21	4820-00-130-4820	23	13
3810-00-115-0353	97	25	5330-00-130-4838	7	20
3040-00-115-0355	108	11	2910-00-131-6143	23	3
9905-00-115-0360	61	1	5330-00-131-7062	91	9
9905-00-115-0361	61	1	2910-00-132-0769	29	44
9905-00-115-0362	61	1	3020-00-132-3218	40	14
9905-00-115-0363	61	1	5310-00-132-7867	93	8
9905-00-115-0364	61	1	2815-00-133-0730	10	6
9905-00-115-0365	61	1	5315-00-135-1111	94	61
9905-00-115-0367	61	1	5315-00-135-1113	95	5
5940-00-115-0776	43	24	3040-00-136-1175	53	2
5306-00-115-1242	100	19	2540-00-136-8754	59	1
5310-00-115-1243	84	30	5315-00-137-6594	19	11
3810-00-115-2498	101	40	4730-00-138-3906	23	17
9905-00-115-2499	61	1	5305-00-138-9848	24	10
2530-00-115-3754	91	3	5340-00-139-4511	34	15
2520-00-115-3757	108	45	5310-00-139-7480	66	4
3030-00-115-4126	41	5		70	9
9905-00-115-4127	61	1	5310-00-140-2147	85	41
5315-00-115-6068	84	13	5310-00-140-2203	97	39
	85	63		103	2
	86	4	5310-00-140-2204	63	14
5315-00-115-6069	94	35		94	47
5315-00-115-6070	96	26		108	51
6620-00-115-9042	46	13	5310-00-141-1795	23	14
5330-00-116-1419	26	22		23	27
5310-00-116-1431	54	15		29	26
	55	11		29	54
	56	5		30	2
	68	9		30	23

CROSS-REFERENCE INDEXES

NATIONAL STOCK NUMBER INDEX					
STOCK NUMBER	FIG.	ITEM	STOCK NUMBER	FIG.	ITEM.
5360-00-143-0562	33	15	4730-00-172-0034	104	11
3110-00-144-8499	29	12		109	2
5330-00-154-7406	87	8	5310-00-172-6341	42	3
3110-00-155-6476	85	64	4820-00-174-0322	37	6
	86	5	5310-00-175-5031	31	13
3110-00-155-6486	87	10	5305-00-177-5552	12	13
3110-00-155-6488	85	11	5305-00-177-5568	44	31
	87	7	5330-00-179-6347	3	8
	88	8	5305-00-180-4962	42	33
3110-00-155-6742	87	14	3110-00-180-8518	19	41
3110-00-155-6772	90	12	3120-00-182-8472	76	33
5306-00-156-2700	79	18	3120-00-182-8474	76	11
5940-00-156-7221	43	16	5310-00-186-9341	11	2
5310-00-158-4591	63	8	5930-00-189-4021	49	5
5310-00-159-6209	5	16	5365-00-189-4859	75	5
	23	15	5306-00-189-9832	91	10
	28	14	3110-00-190-9262	85	13
	29	25		89	12
	29	55		96	16
	30	12	3810-00-191-0265	58	25
	30	24	3810-00-191-0266	58	17
5305-00-161-0902	29	21	3040-00-191-0949	103	3
3810-00-164-8452	97	11	5340-00-191-8008	58	14
3040-00-164-8548	86	7	5310-00-192-0630	33	12
3810-00-164-8550	85	10	5310-00-194-0607	44	15
3040-00-164-9120	54	4	5935-00-197-4331	42	54
4730-00-164-9277	99	5	5365-00-197-9327	17	20
	104	1	5360-00-205-5422	19	38
5306-00-164-9280	104	24	5305-00-207-2715	23	19
5330-00-164-9282	93	16	5310-00-209-0965	5	7
3810-00-164-9333	105	20		29	8
5330-00-164-9373	108	8		36	4
3040-00-164-9379	102	9		39	10
3040-00-164-9383	105	10		39	34
3810-00-164-9412	85	42		40	22
5330-00-164-9429	93	15		41	
3040-00-164-9512	97	2		44	2
3810-00-164-9516	54	8	5315-00-209-7273	73	8
	55	8		80	14
5315-00-168-2962	76	21	5340-00-214-3117	25	7
5340-00-168-7201	76	3	5365-00-215-7421	38	20
5340-00-168-7229	76	2	4010-00-220-5101	72	41
4730-00-172-0001	80	21	5315-00-221-0443	20	5
4730-00-172-0025	96	29		70	20
	100	12		99	27
	105	31		101	8
	BULK	10		102	12
4730-00-172-0028	79	8		103	25
	80	7		104	19
4730-00-172-0034	94	55	3815-00-221-2215	81	7

CROSS-REFERENCE INDEXES

NATIONAL STOCK NUMBER INDEX					
STOCK NUMBER	FIG.	ITEM	STOCK NUMBER	FIG.	ITEM.
5310-00-222-7239	6	13	3815-00-249-8387	76	1
5315-00-223-6134	97	9	5330-00-251-3338	108	10
5315-00-223-6158	97	7	5315-00-251-6066	105	41
3810-00-223-6418	58	26	5365-00-252-4746	6	6
9340-00-223-6429	58	22	3020-00-252-7347	BULK	5
5305-00-225-3843	28	16	5330-00-252-8888	23	30
	32	8	5365-00-252-8939	30	48
5306-00-225-8498	12	28	5365-00-252-8940	30	41
	14	13	5365-00-252-8941	30	41
	39	2	5360-00-253-3265	15	12
	41	1	5330-00-253-3335	15	13
5306-00-226-4824	19	33	5365-00-253-3357	15	19
5306-00-226-4829	13	10	5315-00-253-3408	22	20
	13	21	2815-00-253-5566	3	24
5306-00-226-4831	4	23	5305-00-253-5612	61	5
5306-00-226-4835	14	24	5330-00-255-0542	38	9
2815-00-226-8216	5	19	5330-00-255-6860	90	45
3130-00-228-0663	91	15	5310-00-255-6888	87	15
3110-00-229-0277	94	29	4730-00-256-4305	19	6
5305-00-230-1939	4	7	5306-00-256-7313	106	20
3810-00-233-8141	95	7	5360-00-256-9634	95	25
3810-00-233-8142	99	34	5360-00-256-9636	94	7
	101	15	5360-00-256-9640	105	34
5340-00-233-8168	34	16	5310-00-261-7340	3	10
3110-00-236-0457	19	30		5	2
5330-00-236-6654	90	48		7	2
5315-00-238-0882	3	31		12	12
3020-00-239-8225	90	62		13	8
4720-00-241-8015	BULK	26		13	19
4030-00-243-4438	76	14		17	4
4030-00-243-4441	73	22		18	22
	73	25		29	4
3810-00-243-9739	58	32		31	24
4730-00-245-0413	20	10		38	4
	83	26		39	28
	99	36		40	17
	102	6		41	24
5315-00-245-3578	19	29	5310-00-262-2986	24	4
5315-00-245-9197	19	36	5365-00-263-2711	39	16
5315-00-245-9284	7	6	5360-00-265-2020	105	6
5360-00-246-7569	85	54	5305-00-269-3217	7	29
	86	12		9	19
5360-00-246-9548	98	21		50	14
5360-00-246-9908	70	19	5305-00-269-3219	7	1
	100	23		12	17
	103	10		18	23
5330-00-247-4180	90	30	5305-00-269-3238	94	33
5330-00-247-4181	90	33	5305-00-269-3240	21	11
5315-00-247-9968	97	10	4710-00-269-4719	39	33
4030-00-249-2974	73	20	4010-00-269-9361	BULK	17

CROSS-REFERENCE INDEXES

NATIONAL STOCK NUMBER INDEX					
STOCK NUMBER	FIG.	ITEM	STOCK NUMBER	FIG.	ITEM.
5310-00-270-2073	86	25	3810-00-352-2778	97	8
5310-00-274-4546	44	5	3040-00-352-2785	105	37
5310-00-276-3455	39	9	3815-00-352-2799	72	30
5340-00-276-5847	10	24	5365-00-352-2870	55	3
4820-00-276-9041	3	4	5940-00-353-0945	KIT	
4710-00-277-4533	BULK	23	5330-00-353-9202	12	8
4710-00-277-5525	BULK	22	3020-00-353-9384	14	18
4710-00-277-5527	BULK	24	5315-00-353-9385	14	26
4710-00-277-7748	BULK	21	2815-00-353-9395	14	32
4730-00-278-3413	90	58	5306-00-355-4419	68	28
4730-00-278-4592	24	1	5305-00-355-6863	108	20
5975-00-280-8558	51	29	3040-00-360-3902	19	26
5315-00-281-7610	3	3	4720-00-362-0887	19	34
2910-00-287-1912	31	6	5310-00-363-7117	3	23
4730-00-289-0108	25	12	5340-00-363-7129	6	12
4730-00-289-4770	2	9	3120-00-363-7150	8	12
	3	32	3020-00-364-5067	5	13
	39	26	5315-00-364-5102	2	8
3110-00-293-9308	94	37	5360-00-364-5144	21	12
3020-00-294-9682	72	11	5340-00-365-5770	5	17
	73	9	5340-00-365-5816	30	5
	74	18	9905-00-367-3634	61	1
	79	9	5315-00-369-2588	22	38
	80	8	4730-00-369-7824	29	59
5930-00-296-6318	46	10	2910-00-369-8240	29	17
5315-00-297-2444	79	7	2520-00-371-2788	90	9
2815-00-297-3211	5	20	5315-00-374-0295	94	63
5305-00-301-5901	1	3	3020-00-374-1027	19	18
5310-00-308-5365	19	40	2910-00-374-6020	31	11
5330-00-309-4385	42	7	5340-00-377-3070	22	48
3040-00-317-5053	101	29	3040-00-377-5220	14	19
3040-00-317-5078	96	27	2520-00-393-0105	90	19
2530-00-318-1225	63	12	3815-00-400-5107	72	1
5310-00-318-8473	19	39	2910-00-400-5177	21	3
3810-00-321-8654	103	7	5340-00-400-5178	22	22
5365-00-321-8666	87	11	4730-00-403-276q	38	14
3040-00-321-8669	103	31	3040-00-404-0705	72	23
3810-00-321-8670	102	14	5365-00-404-2934	30	31
3020-00-331-7672	14	27	3040-00-404-2982	72	7
3020-00-331-7684	14	14	2910-00-404-2987	30	44
5305-00-335-4067	44	38	9505-00-405-2731	BULK	13
5315-00-349-8380	55	6	5310-00-406-0920	5	8
3120-00-349-8461	94	57		17	18
	96	41	5310-00-407-9566	4	21
4730-00-349-9092	12	21		12	6
2920-00-350-9277	42	13		13	9
3810-00-352-2591	85	67		13	20
3040-00-352-2760	108	53		16	8
3040-00-352-2766	103	39		28	4
3810-00-352-2773	108	19		31	27

CROSS-REFERENCE INDEXES

NATIONAL STOCK NUMBER INDEX					
STOCK NUMBER	FIG.	ITEM	STOCK NUMBER	FIG.	ITEM.
5310-00-407-9566	39	3	5330-00-425-4218	90	46
	59	16	3810-00-425-4223	101	13
5310-00-409-3333	75	2	5340-00-425-4224	20	18
5310-00-410-6756	29	22		101	20
	30	3	5306-00-425-4227	103	9
3040-00-411-8290	76	29	5306-00-425-4230	98	16
5305-00-411-9295	43	22		99	1
3120-00-419-4617	55	29		101	21
3120-00-419-6551	55	26	5310-00-425-4234	102	18
5340-00-419-9409	105	29		104	5
3810-00-419-9410	105	22	5315-00-425-4245	101	19
3120-00-420-0612	53	14		105	33
5315-00-420-4414	4	16	3120-00-425-4276	70	31
5340-00-421-7096	100	15		99	10
3810-00-421-7207	58	40		104	41
3815-00-421-9520	67	24	5306-00-425-4294	96	12
3815-00-421-9521	77	12	3810-00-425-4306	87	5
3815-00-421-9522	67	19	3120-00-425-4331	84	37
	77	15	2530-00-425-4529	53	12
5310-00-422-0711	41	7	3020-00-425-4531	54	1
5315-00-422-3906	85	6	3810-00-425-4533	96	30
5315-00-422-4010	106	12	3020-00-425-4547	66	10
5315-00-422-4042	30	17		72	40
5305-00-424-2548	43	2	3120-00-425-4622	54	3
5330-00-425-3889	90	13	3040-00-425-4623	96	14
3020-00-425-3904	85	9	3810-00-425-4657	104	4
	86	2	3810-00-425-4792	99	32
3020-00-425-3909	90	39	5306-00-425-9541	51	22
2520-00-425-3910	90	38	5365-00-426-1715	19	9
5340-00-425-3923	99	8	3040-00-426-1884	19	28
	101	22	5305-00-426-4136	12	30
3120-00-425-3933	106	28		28	3
3815-00-425-3934	68	25	5305-00-426-4142	7	8
3810-00-425-3936	63	17	5315-00-429-2827	96	20
5360-00-425-4029	96	22	5305-00-434-4911	42	2
3810-00-425-4059	94	6	5307-00-435-2593	42	21
5310-00-425-4073	84	51	5310-00-442-6899	18	1
5315-00-425-4076	96	47	3810-00-444-2084	106	21
3810-00-425-4142	94	21	3120-00-445-3773	75	20
2530-00-425-4178	108	25	3010-00-447-9799	29	2
5306-00-425-4188	90	5	4720-00-450-9449	25	11
5315-00-425-4197	96	17	3815-00-451-0365	63	4
3120-00-425-4200	96	24	4720-00-451-2727	BULK	12
	108	26	2910-00-451-3624	30	50
5305-00-425-4209	97	32	5365-00-457-4401	30	33
5330-00-425-4214	70	45	2590-00-459-7019	49	7
	85	29	5305-00-461-5860	44	62
	86	31	5340-00-464-7064	29	57
5330-00-425-4217	90	51	5330-00-465-5834	30	49
	94	30	5310-00-469-3998	41	16

CROSS-REFERENCE INDEXES

NATIONAL STOCK NUMBER INDEX					
STOCK NUMBER	FIG.	ITEM	STOCK NUMBER	FIG.	ITEM
5315-00-469-5338	30	21	5365-00-507-3261	29	50
5310-00-469-6895	64	3	5365-00-507-3262	29	50
3815-00-469-7696	78	15	3120-00-507-3264	22	43
5315-00-469-8250	70	36	5310-00-508a-5439	44	20
5315-00-469-8321	67	32	5305-00-509-8106	45	15
5315-00-469-8322	70	32	5330-00-514-4804	9	17
3810-00-470-1965	105	30		30	14
5315-00-470-3361	64	7	5310-00-515-8058	42	43
5315-00-472-6275	105	8	3110-00-516-5244	90	52
5310-00-472-7094	22	8	5310-00-517-6564	44	1
5310-00-472-7194	45	6	3020-00-529-2605	4	11
5305-00-477-4671	44	45	5330-00-530-0696	35	18
5306-00-478-1578	75	4	5310-00-531-0113	59	19
5305-00-480-2823	42	26	5360-00-531-8422	15	6
3040-00-481-2287	74	7	4730-00-540-2612	27	2
2910-00-481-2507	32	5	3815-00-540-4756	71	34
5310-00-482-1999	44	44	5340-00-541-4076	34	4
3815-00-482-5927	57	7	3020-00-541-4825	7	14
2510-00-482-8947	58	15	3815-00-541-9839	71	32
5310-00-484-1718	23	28	4030-00-542-3180	67	26
2520-00-484-8404	76	24	3815-00-542-4839	73	1
3040-00-485-9465	18	20	5305-00-543-2419	14	30
5310-00-486-2505	29	5		15	1
5310-00-486-2507	18	18	5365-00-543-3744	22	26
2590-00-491-3272	76	4	5305-00-543-4372	3	11
2590-00-491-3273	76	17		3	21
5306-00-491-3274	76	18		7	5
3815-00-491-5158	77	13		7	9
5315-00-491-5159	77	14		7	15
5360-00-491-7604	95	10		10	29
4710-00-492-4326	28	10		14	31
5305-00-493-3959	30	22		31	25
3120-00-493-4034	44	50		38	3
3120-00-494-7289	44	24		39	27
4730-00-495-0133	12	2		41	8
5330-00-495-7512	4	19		59	5
5315-00-496-1376	100	10		90	54
	101	47		90	64
3040-00-496-1377	55	19		96	31
3810-00-497-1830	95	1	5940-00-549-6581	50	10
5355-00-506-0356	103	16	5940-00-549-6583	50	1
	105	24	5365-00-550-8125	30	46
5330-00-506-4866	29	38	5365-00-550-8127	30	46
5330-00-506-4874	39	31	3815-00-554-0126	75	1
3040-00-506-5537	75	18	3110-00-554-3358	85	5
6680-00-506-5704	22	41	3110-00-554-5970	94	24
5365-00-507-3224	22	26	5310-00-558-6656	40	6
5365-00-507-3225	22	26	3020-00-562-1173	29	13
5310-00-507-3259	29	43	5330-00-562-1176	29	52
5365-00-507-3260	29	50		30	53

CROSS-REFERENCE INDEXES

NATIONAL STOCK NUMBER INDEX					
STOCK NUMBER	FIG.	ITEM	STOCK NUMBER	FIG.	ITEM
5310-00-562-6557	29	18	2910-00-591-4294	27	5
5310-00-562-6558	16	9	5330-00-591-8519	22	46
5310-00-562-6560	28	5	5310-00-595-6398	31	4
	30	18	5310-00-595-7237	19	15
5930-00-564-2507	46	17	5360-00-597-4570	22	5
2910-00-567-3454	27	1	5315-00-598-6482	80	18
	27	1	5360-00-598-6647	94	19
3120-00-567-3456	3	29	5330-00-599-2962	22	7
5330-00-567-3463	23	12	5330-00-599-4517	17	2
3120-00-567-3465	6	14	5330-00-599-5463	15	7
3040-00-567-4338	29	10	2815-00-600-7667	7	10
2815-00-567-4344	8	3	3120-00-603-2691	29	33
2815-00-567-4345	8	10	2815-00-603-7264	5	11
3040-00-567-4354	23	10	3020-00-609-7129	22	42
3020-00-567-4356	29	14	4730-00-609-7139	39	32
3040-00-567-4365	14	7	5310-00-613-7846	49	14
3040-00-567-4368	30	15	5315-00-616-5499	75	9
3120-00-569-1113	30	55	5315-00-616-5501	7	12
5330-00-569-4229	27	6	5315-00-616-5522	18	13
4730-00-569-4230	27	2	5315-00-616-5531	4	12
5340-00-572-8042	30	39	3020-00-618-1128	72	27
5330-00-576-9701	108	9		80	22
5330-00-577-8865	KIT		4010-00-619-8460	96	18
5330-00-579-7921	3	33	2815-00-620-3836	4	10
2815-00-580-4777	9	15	5305-00-622-9483	22	49
2940-00-580-6283	15	15	5330-00-632-3776	12	1
5310-00-582-5965	32	6	5330-00-633-5945	38	11
	43	20	5330-00-633-6154	3	19
5330-00-582-7484	22	39	5330-00-633-6818	44	42
30		35	5330-00-633-6827	44	27
5310-00-584-5272	5	5	5330-00-633-6828	44	18
	40	24	5330-00-633-6976	44	10
	41	13	5310-00-637-9541	70	13
	80	3		73	13
	81	12	5310-00-639-6385	30	27
5310-00-584-7796	18	2	4710-00-640-1100	BULK	25
5310-00-584-7888	72	3	3030-00-640-2317	39	15
	74	9	3010-00-640-3742	19	21
	75	15	5330-00-641-1149	22	45
	77	19	5310-00-641-3922	27	7
	79	12	6240-00-643-0687	47	12
	80	5	2910-00-646-9727	32	1
	81	4	5310-00-650-0187	41	15
5310-00-584-7889	56	4	5305-00-656-0230	41	17
	72	16	3120-00-661-6646	14	10
	75	6		14	22
	77	8		14	28
	97	19	3120-00-661-9415	72	12
3120-00-585-8812	80	20		73	10
2520-00-589-0574	19	13		77	20

CROSS-REFERENCE INDEXES

NATIONAL STOCK NUMBER INDEX					
STOCK NUMBER	FIG.	ITEM	STOCK NUMBER	FIG.	ITEM
3120-00-661-9415	78	17	3120-00-722-0821	6	9
	79	2	5330-00-722-8863	39	30
	80	13	5305-00-724-5910	75	12
5330-00-663-4773	31	10	5305-00-725-2317	17	3
5310-00-663-5248	21	9		38	7
5360-00-664-4215	27	4		40	18
5330-00-668-5543	17	24	2815-00-725-4573	9	14
3040-00-670-5187	19	37	5310-00-727-8353	29	35
2520-00-675-1405	19	25	2920-00-728-2040	44	22
2520-00-675-1406	19	20	5306-00-728-8318	42	9
2520-00-675-1425	19	22	5330-00-729-4427	5	18
2910-00-678-0084	KIT		5970-00-731-9667	44	14
5310-00-684-3463	17	9	5310-00-732-0558	73	14
2520-00-690-2595	19	24	5310-00-732-0560	10	5
5315-00-690-8982	19	35	2530-00-732-1195	55	23
3040-00-695-3285	29	6	5310-00-732-4986	44	12
5315-00-695-3292	29	16	9905-00-733-7622	61	1
3020-00-701-1112	29	30	5340-00-734-3453	30	42
2930-00-701-2091	13	3	5365-00-734-6198	44	6
3020-00-702-3882	23	8	5310-00-735-3544	25	6
5360-00-702-6330	9	10	5310-00-735-7460	30	9
6145-00-705-6678	BULK	28	5945-00-735-9542	43	19
5340-00-705-9266	9	11	5961-00-752-5395	42	24
2815-00-708-8326	10	14	4820-00-752-9040	31	7
2910-00-709-1808	2	5		31	15
5330-00-709-2852	38	22		38	1
5330-00-709-2864	39	5		39	22
5305-00-709-8540	31	3	5310-00-754-2005	81	9
5305-00-709-8542	39	25	5315-00-754-2019	3	14
5315-00-710-9185	8	13	5330-00-756-1879	13	14
5315-00-710-9188	8	8	6220-00-756-8787	47	13
2815-00-712-8496	9	12	5305-00-757-6361	41	26
3040-00-713-9503	22	44	5306-00-758-8113	40	2
2815-00-714-5370	8	4	5977-00-758-9555	44	49
	8	14	3030-00-762-2760	40	21
2530-00-715-1856	55	2	5310-00-762-6248	72	17
5340-00-716-4975	22	10		74	17
	30	8		75	7
5365-00-716-6580	22	21		77	9
	23	7	5310-00-763-8920	1	6
	30	36		72	15
5330-00-718-1662	13	16		74	4
5306-00-719-4597	27	3	5310-00-763-8921	72	2
5315-00-719-4598	3	28		74	8
3120-00-719-5719	23	11		77	18
2815-00-720-4210	3	34		79	13
5305-00-721-3696	30	13		80	6
5340-00-721-5103	9	9		81	5
5340-00-721-5329	2	11	5360-00-764-6184	76	25
5365-00-721-7884	29	15	5340-00-764-7361	44	19

CROSS-REFERENCE INDEXES

NATIONAL STOCK NUMBER INDEX					
STOCK NUMBER	FIG.	ITEM	STOCK NUMBER	FIG.	ITEM
2920-00-764-7365	44	7	5330-00-802-6721	76	32
5330-00-765-0794	13	12	2910-00-803-2631	29	41
5310-00-768-0318	70	21	5305-00-804-6318	61	5
	81	11	5365-00-807-2636	29	47
	97	23	5330-00-809-2667	23	25
5310-00-768-0319	43	21	5310-00-809-3078	79	20
2990-00-772-1778	22	31	5330-00-809-3276	23	23
5315-00-772-5352	3	15	5310-00-809-5997	94	18
2815-00-772-5353	14	3	5310-00-809-5998	97	4
2815-00-772-9434	3	30		100	14
2910-00-773-2108	30	51	5310-00-809-8540	98	6
3040-00-773-9369	29	11	5310-00-809-8546	29	23
3040-00-774-6399	10	23	3120-00-810-6032	22	37
5310-00-775-5139	42	28	5306-00-810-7022	6	11
5310-00-775-5182	44	32	5365-00-811-3950	40	7
5305-00-781-3927	38	13	5365-00-814-3313	40	9
5305-00-781-3930	73	11	6685-00-814-5271	48	2
5310-00-781-4787	42	27	3120-00-815-3101	4	15
5315-00-783-9730	8	6	5330-00-816-8148	24	7
5315-00-783-9751	8	11	5310-00-820-6653	1	5
5307-00-784-0015	31	14		43	1
5310-00-784-0033	31	16		72	14
2910-00-785-6581	31	9		74	3
5330-00-785-7894	13	6		75	11
2910-00-786-0084	22	6	4730-00-821-1937	30	34
5365-00-786-0102	22	15	5305-00-821-3869	7	27
2815-00-786-0117	7	13		45	5
2910-00-787-6551	31	17	5330-00-823-4881	42	8
2910-00-787-6552	31	8	5330-00-823-4882	42	38
5330-00-787-9989	11	4	5330-00-823-4883	42	12
5330-00-788-3618	42	56	5330-00-823-4920	42	4
3110-00-788-3619	42	39	6680-00-825-2076	62	1
5330-00-788-3620	42	35	3120-00-825-3910	18	4
5330-00-789-0761	9	16	2990-00-828-7120	29	31
2910-00-792-9762	KIT		5310-00-829-5238	4	8
5365-00-793-7731	15	8	2910-00-829-5600	24	17
2815-00-795-5050	9	8	2910-00-829-5603	22	36
5330-00-798-7575	15	3	5365-00-829-5604	22	29
4730-00-799-0784	28	8	2910-00-829-5616	23	26
2910-00-799-0884	31	1	5340-00-829-5617	23	21
4730-00-800-2046	23	18	4730-00-831-7409	21	7
3040-00-801-2699	33	4	5315-00-836-6959	19	17
4730-00-801-8186	2	4	5310-00-838-1702	77	26
	3	17	5315-00-839-5820	709	22
	7	18	5315-00-839-5822	84	8
	12	9	5310-00-840-6151	79	21
	13	15	4730-00-842-7841	15	11
	15	23	5315-00-844-0140	22	24
	38	2	5315-00-844-5835	91	18
5330-00-802-6721	76	12	4730-00-845-4824	28	9

CROSS-REFERENCE INDEXES

NATIONAL STOCK NUMBER INDEX					
STOCK NUMBER	FIG.	ITEM	STOCK NUMBER	FIG.	ITEM
5310-00-846-1056	28	13	4720-00-914-8749	31	21
5365-00-846-1637	30	38	5310-00-915-4891	76	5
2520-00-846-4259	19	19		76	28
5315-00-846-4297	72	24	5305-00-915-8087	40	23
5365-00-847-3383	93	11		70	23
5315-00-849-9854	96	39		80	2
5310-00-854-8011	76	6	2815-00-920-2055	17	25
	76	27	3120-00-920-8372	4	9
2530-00-855-5677	KIT		4730-00-921-3245	45	4
3950-00-855-5678	95	11	4320-00-922-7659	14	1
5330-00-857-9400	17	14	5305-00-922-7994	71	11
2910-00-858-3522	29	53	5310-00-924-6096	100	32
3120-00-859-2301	10	28	5315-00-925-4813	72	44
3040-00-859-2302	10	25	5330-00-927-0065	42	14
5340-00-860-6977	4	3	4010-00-927-7212	71	33
2815-00-860-7153	10	27	2920-00-928-6143	42	57
2815-00-860-7154	10	26	2920-00-928-6144	42	40
5315-00-860-7161	14	25	5977-00-928-6147	42	53
2815-00-861-6812	3	6	2930-00-928-6148	42	6
5306-00-861-6813	3	7	3110-00-929-8367	42	11
6150-00-868-7815	44	51	5340-00-930-2309	25	4
5330-00-870-7182	17	8	4710-00-930-4217	75	14
3040-00-870-7208	39	20	3040-00-933-3012	23	9
5330-00-871-0516	17	14	6680-00-933-3600	46	5
2815-00-871-0545	17	15	5961-00-935-0129	42	23
6220-00-876-8325	47	10	6625-00-936-2139	46	9
5315-00-878-8209	73	4	2920-00-936-6201	43	27
5310-00-880-8186	81	8	3815-00-938-5862	72	20
4720-00-882-1738	37	2		74	14
3120-00-882-7960	7	26	5305-00-939-9204	75	16
5315-00-887-8340	19	2		81	2
2930-00-889-6405	38	5	5307-00-940-7975	2	10
2930-00-889-6406	38	6	5305-00-947-3437	10	3
6220-00-890-4959	47	14		10	8
5355-00-893-5247	33	8		10	13
5977-00-894-0765	42	44		10	16
2990-00-898-1367	22	3		10	20
5340-00-898-1497	29	48	5305-00-947-4363	72	5
5305-00-899-8054	30	52		74	10
5310-00-902-0429	79	5		77	28
3120-00-904-9595	29	29		79	1
5305-00-907-0033	81	10	5305-00-947-4364	80	1
5315-00-907-0711	22	28	3120-00-948-0400	7	23
3020-00-907-4819	18	8		18	15
4730-00-908-6335	22	47	3040-00-949-4877	72	4
2920-00-909-2483	42	1	5340-00-951-3536	23	24
4730-00-910-3698	22	9	3120-00-951-6574	17	13
2910-00-911-6264	21	1	2815-00-952-3006	17	16
5365-00-912-9104	21	4	2815-00-953-2041	9	6
5360-00-913-9743	30	40	2815-00-953-2042	9	4

CROSS-REFERENCE INDEXES

NATIONAL STOCK NUMBER INDEX					
STOCK NUMBER	FIG.	ITEM	STOCK NUMBER	FIG.	ITEM
5310-00-957-7581	3	5	4730-01-013-4580	66	9
2815-00-958-0355	6	4		67	28
5330-00-961-9470	30	32		68	3
4010-00-961-9780	BULK	15		70	16
5975-00-962-9891	51	32		71	23
5305-00-964-0562	7	17		83	27
5305-00-964-0565	12	15		91	24
5305-00-964-0589	81	13		94	8
5365-00-965-0870	23	22		96	28
5305-00-970-4114	42	30		99	6
5310-00-971-7989	22	11		100	30
	30	25		101	44
2590-00-973-0420	16	3		102	5
5365-00-974-9851	17	1		104	2
5310-00-975-2075	9	3		105	32
2940-00-979-3806	25	5		106	7
2815-00-980-5191	8	9	2940-01-019-4513	15	28
2910-00-980-6725	KIT		2815-01-019-4520	7	11
5330-00-980-9579	7	24	5305-01-021-1773	42	47
2815-00-981-1084	9	5	5305-01-028-8869	39	11
2815-00-981-3161	11	1	5340-01-036-9663	4	2
5310-00-982-6571	72	26	5910-01-037-8141	42	50
5310-00-982-6809	68	27	4730-01-043-5999	45	2
5310-00-982-6831	80	25	4730-01-044-5457	38	19
3815-00-983-8029	81	6	5306-01-064-1539	72	13
5305-00-984-6191	42	22	2910-01-070-9712	22	25
	44	53	5330-01-072-8829	29	7
5305-00-984-6192	42	41	5305-01-072-8831	29	56
5310-00-984-8818	80	15	5315-01-079-6713	44	58
2930-00-985-2481	13	1	5305-01-080-4755	44	47
5305-00-988-1723	5	15	2910-01-080-5570	22	27
5365-00-988-3668	22	40	2920-01-082-6731	44	46
2940-00-988-4576	11	7	3040-01-085-2616	24	6
5305-00-989-7435	42	29	6625-01-086-9580	46	4
4720-00-990-1687	37	9	3040-01-087-1543	22	18
5305-00-990-8632	7	28	5330-01-088-9318	22	19
	17	10	5310-01-094-0351	24	3
5330-00-992-8619	7	4	5310-01-106-9929	42	19
6620-00-993-5546	48	1	3120-01-111-7418	3	25
5310-00-995-9959	9	18	5975-01-112-0837	51	1
5310-00-996-0138	77	33	5315-01-113-0395	44	43
	78	13	5305-01-116-8051	30	7
2815-00-996-0603	4	14	5305-01-121-5475	44	21
2815-00-996-0668	4	17	2910-01-123-3458	22	1
2815-00-996-0669	6	8	5305-01-126-8811	12	14
4730-01-013-4580	20	11	5340-01-127-0445	44	26
	53	17	5340-01-127-5636	44	52
	55	17	4730-01-128-4598	2	12
	63	11		7	16
	65	7	5330-01-136-8569	23	2

CROSS-REFERENCE INDEXES

NATIONAL STOCK NUMBER INDEX					
STOCK NUMBER	FIG.	ITEM	STOCK NUMBER	FIG.	ITEM
5330-01-145-6916	39	7	5310-01-188-1153	101	28
4820-01-146-1048	24	8		102	8
3120-01-147-5275	18	10		103	24
5305-01-151-8744	30	26		103	29
5306-01-154-0734	8	2		104	26
5306-01-154-0735	8	1		105	14
2920-01-154-2102	44	60		108	31
2920-01-154-2103	44	61	5310-01-191-0234	1	13
2920-01-155-5843	44	33		53	8
4010-01-155-6142	BULK	16		106	15
5977-01-155-7352	44	13	5305-01-191-0397	1	14
5365-01-157-1929	30	43		99	35
3040-01-159-7133	103	14		101	25
3810-01-160-1623	94	1		105	12
5365-01-160-1832	3	12		108	32
	7	19	2910-01-199-8757	29	3
	13	13	3810-01-204-7989	71	5
	17	22	6140-01-210-1964	50	16
	38	16	5310-01-211-0697	79	16
5330-01-160-7458	13	4	2990-01-219-4436	34	7
3120-01-160-7482	22	30	4330-01-231-4150	26	4
6140-01-162-2844	50	9	2520-01-235-5759	108	47
2920-01-166-6353	44	37	2520-01-235-5760	108	4
6140-01-167-0681	50	18	3020-01-235-8642	108	6
3815-01-169-8730	67	20	3020-01-237-1851	105	38
5310-01-172-0945	44	3		108	18
3815-01-175-6455	67	21	5305-01-240-7257	30	20
2910-01-177-8816	30	54	3040-01-241-5616	30	19
	46	14	4730-01-242-1098	26	3
4820-01-178-6365	8	7	2520-01-248-0118	84	55
5310-01-185-7189	20	B	5306-01-250-6280	76	30
5310-01-186-1259	47	19	3040-01-252-2710	84	43
	53	10	2520-01-259-2327	108	44
	59	11	5306-01-262-4874	69	4
	68	22	3120-01-263-0817	77	7
	70	8	3120-01-264-1667	77	6
	84	64	3040-01-270-6443	90	42
	89	9	3040-01-270-6444	87	9
	100	28	2590-01-276-6911	71	3
	104	17	5315-01-279-1242	96	44
	106	16	2520-01-304-8048	108	38
4810-01-187-4925	24	5			
5310-01-188-1153	50	6			
	60	12			
	84	21			
	85	44			
	95	3			
	99	18			
	100	2			
	101	2			

CROSS-REFERENCE INDEXES

CAGEC	PART NUMBER	PART NUMBER INDEX		FIG.	ITEM
			STOCK NUMBER		
08484	AL1256-79		5310-00-781-4787	42	27
88044	AN24-16		5306-00-156-2700	79	18
88044	AN565F428H24		5305-00-063-5043	30	11
88044	AN65-12-64			77	30
88044	AN960-416		5310-00-141-1795	23	14
				23	27
				29	26
				29	54
				30	2
				30	23
88044	AN960-8		5310-00-515-8058	42	43
15434	AR02823			18	14
15434	AR06171			18	3
15434	AR10333		2815-00-720-4210	3	34
15434	AR11757		2815-00-034-4700	2	1
15434	AR50550		2815-00-113-0593	7	21
15434	AR50583		5330-00-577-8865	KIT	
15434	AR50818			18	6
15434	AR50870			29	49
15434	AR51307		3040-30-567-4338	29	10
15434	AR7080			KIT	
80204	ASA50-4-OL		3020-00-239-8225	90	62
81346	ASTMB280-80		4710-00-277-5527	BULK	24
15434	AS0401560MS			45	3
35510	A0270-60217		5330-00-059-4893	42	51
46529	A1-2888			35	17
46529	A11-897			40	19
61208	A1111			19	4
46529	A12-333			35	10
61208	A1380			19	10
61208	A1381		5365-00-426-1715	19	9
35510	A148060057			42	18
61208	A1588		5310-00-318-8473	19	39
61208	A1663A		4720-00-362-0887	19	34
46529	A2-2677			35	23
46529	A3-1466			35	20
46529	A33-9		2930-00-701-2091	13	3
46529	A4-1466			35	20
61208	A4237		2520-00-675-1405	19	25
61208	A4288			19	23
61208	A5188BN		3040-00-113-5507	19	7
61208	A5579		3010-00-640-3742	19	21
61208	A6506		2520-00-675-1406	19	20
11583	A676		5330-00-599-4517	17	2
31957	BE110			55	20
15434	BM20442			14	4
15434	BM31887			14	11
15434	BM34663		2910-00-121-0642	21	2
15434	BM34827		2910-00-799-0884	31	1
15434	BM40616		2815-00-567-4345	8	10
15434	BM44541			14	23

CROSS-REFERENCE INDEXES

CAGEC	PART NUMBER	PART NUMBER INDEX		FIG.	ITEM
			STOCK NUMBER		
15434	BM44746			39	8
15434	BM48784		2930-00-985-2481	13	1
15434	B454813		2815-00-600-7667	7	10
15434	BM55563		2815-00-106-16a2	3	1
15434	BM56854		2815-00-996-0669	6	8
15434				KIT	
15434	BM62440		2815-00-958-0355	6	4
15434	BM63029			14	9
15434	BM63032			14	21
15434	BM64208			15	4
15434	BM67969		2815-70-567-4344	8	3
15434	BM67981		2910-00-567-3454	27	1
15434	BM69070		2910-00-980-6725	KIT	
15434	BM69420			12	19
15434	BM70057		2910-00-678-004	KIT	
15434	BM70796		2910-00-803-2631	29	41
15434	BM70797		2910-00-132-0769	29	44
15434	BM71818			40	1
15434	BM73104		2910-00-112-7938	30	16
15434	BM73136		2910-00-112-7961	KIT	
15434	BM73365			38	10
15434	BM76018			29	1
15434	BM76341		2910-00-084-7810	23	20
15434	BM77416			13	2
15434	BM77452		4320-00-112-7975	39	1
15434	BM77531		2910-00-112-7964	30	37
15434	BM77896		2815-00-620-3836	4	10
15434	BM79073		2910-00-911-6264	21	1
15434	BM78448		2910-00-112-7973	22	2
15434	BM78450			22	33
15434	BM78801			30	28
15434	BM90632-2025		2910-01-123-3458	22	1
15434	BM91263		4710-00-113-0592	12	23
15434	BM91502		2990-00-828-7120	29	31
15434	BM91679		2910-00-369-8240	29	17
15434	BM95173		2815-00-113-0591	5	12
15434	BM95176		4320-00-922-7659	14	1
15434	BM96073		2815-00-708-8326	10	14
15434	BM96077			10	9
15434	BM96078		2815-00-133-0730	10	6
15434	BM96117			16	4
15434	BM96972		2815-00-130-4818	10	1
15434	BM96977			10	19
15434	BM96979			10	11
15434	BM96981			10	15
15434	BM97502			23	1
15434	BM97517		2910-00-131-6143	23	3
61208	B1272		5315-00-836-6959	19	17
61208	B1304		3040-00-670-5187	19	37
61208	B1535B		5315-00-245-3578	19	29
6120	B1535C		5315-00-245-9197	19	36

CROSS-REFERENCE INDEXES

CAGEC	PART NUMBER	PART NUMBER INDEX		FIG.	ITEM
			STOCK NUMBER		
61208	B1537D		5315-00-073-0016	19	27
61208	B1538A		5315-00-690-8982	19	35
80204	B1821BH03C125N			39	12
80204	B1821BH038C075N		5305-00-543-4372	3	11
				3	21
				7	5
				7	9
				7	15
				10	29
				14	31
				31	25
				38	3
				39	27
				41	8
				59	5
				90	54
				90	64
				96	31
80204	B1821BH038C150N		5305-00-725-2317	17	3
				38	7
				40	18
30327	B3-16X1-8			109	6
05047	B5-20		5315-00-116-4053	56	1
03743	CN-50		5975-00-280-8558	51	29
76359	CODE368			59	15
76359	CODE442			59	18
76359	CODE443			59	9
76359	CODE636			59	17
79396	CW226MP		2910-00-287-1912	31	6
76359	C1002			59	4
59730	C126			43	14
79470	C3159X2		4730-00-081-9618	3	16
76359	C3230-1			59	6
76359	C3239-1			59	7
11976	C35388		3110-00-144-8499	29	12
88853	C441060171			28	12
34161	C74-6A		4030-00-125-3101	73	19
61208	C97		5360-30-205-5422	19	38
97403	DL13217E3080		3815-00-542-4839	73	1
76359	D4041-1			59	2
76359	D643-45			59	3
72850	EP480320		2920-00-112-8048	44	29
76359	E3202			59	8
77977	E36MY5-24			47	5
18265	FWA08-0022		2940-00-113-2919	25	1
78985	F50		3020-00-252-7347	BULK	5
79960	F6X12AT3		2910-00-374-6020	31	11
18265	GAH00-0126			25	2
77977	GE308			47	6
74400	GE313			46	18
46529	G13583			35	8

CROSS-REFERENCE INDEXES

CAGEC	PART NUMBER	PART NUMBER INDEX		FIG.	ITEM
			STOCK NUMBER		
46529	G2004			35	22
46529	G2009			35	21
46529	G2022			35	16
46529	G2024			35	9
46529	G2025			35	11
46529	G2037			35	12
46529	G2038			35	4
46529	G21291			36	3
46529	G24028		5330-00-530-0696	35	18
46529	G2534			36	1
				40	20
46529	G2754			35	13
75535	G4145-16			76	16
46529	G43518			35	14
46529	G44596			35	15
61112	G53267-291			KIT	
46529	G97284			35	19
15434	HS1001600SS		4720-00-914-8749	31	21
00905	H524018		5340-00-721-5329	2	11
81349	JAN1N1184		5961-00-752-5395	42	24
81349	JAN1N1186R		5961-00-935-0129	42	23
33457	LF670		2940-01-019-4513	15	28
61112	LP-2978-48		4710-00-051-9484	32	4
61112	LP-482-1		4730-00-057-0650	32	10
61112	LP1058-1			32	2
61112	LP297SR144			32	9
03743	LRL75NM			51	13
81349	MILH13071		6220-00-876-8325	47	10
96906	MS122032		5310-00-159-6209	5	16
				23	15
				28	14
				29	25
				29	55
				30	12
				30	24
96906	MS14300ADB		4710-00-277-7748	BULK	21
96906	MS14300DHS2400		4710-00-640-1100	BULK	25
96906	MS14314-4			76	34
96906	MS15003-1		4730-00-050-4208	19	5
				53	16
				55	18
				65	6
				66	8
				67	29
				68	2
				70	14
				71	24
				72	10
				73	5
				75	3
				77	31

CROSS-REFERENCE INDEXES

CAGEC	PART NUMBER	PART NUMBER INDEX		FIG.	ITEM
			STOCK NUMBER		
96906	MS15003-1		4730-00-050-4203	78	7
				84	23
				91	5
				94	9
				96	7
				99	7
				100	31
				101	45
				104	3
				106	6
				109	8
96906	MS15003-3		4730-00-172-0025	96	29
				100	12
				105	31
				BULK	10
96906	MS15003-4		4730-00-172-0028	79	8
				80	7
96906	MS15003-6		4730-00-172-0034	94	55
				104	11
				109	2
96906	MS15006-3		4730-00-245-0413	20	10
				83	26
				99	36
				102	6
96906	MS15570-1251		6240-00-019-0877	46	15
96906	MS15795-824		5310-00-584-7796	18	2
96906	MS15795-827		5310-00-902-0429	79	5
96906	MS15795-837		5310-01-211-0697	79	16
96906	MS16555-43		5315-00-754-2019	3	14
96906	MS16562-64		5315-00-844-5835	91	19
96906	MS16625-1100		5365-00-807-2636	29	47
96906	MS16625-150		5365-00-252-4746	6	6
96906	MS16627-1093		5365-00-846-1637	30	38
96906	MS16631-185		5365-00-263-2711	39	16
96906	MS16842-4		4030-00-243-4438	76	14
96906	MS16842-8		4030-00-243-4441	73	22
				73	25
96906	MS17165-4578		6240-00-643-0687	47	12
96906	MS18154-113		5305-00-915-8087	40	23
				70	23
				80	2
96906	MS20066-116		5315-00-695-3292	29	16
96906	MS20066-408		5315-00-887-8340	19	2
96906	MS20659-105		5940-00-114-1300	45	11
				49	1
96906	MS20659-114		5940-00-115-0776	43	24
96906	MS20659-166		5940-00-113-9821	48	4
96906	MS21044N10		5310-00-982-6809	68	27
96906	MS21318-15		5305-00-253-5612	61	5
96906	MS24532-2 REV G		6625-01-086-9580	46	4
96906	MS24537-1		6685-00-814-5271	48	2

CROSS-REFERENCE INDEXES

CAGEC	PART NUMBER	PART NUMBER INDEX		FIG.	ITEM
			STOCK NUMBER		
96906	MS24539		6620-00-993-5546	48	1
96906	MS24540-2		6620-00-115-9042	46	13
96906	MS24543-2		6625-00-936-2139	46	9
96906	MS24544-2		6680-00-933-3600	46	5
96906	MS24665-134		5315-00-839-5820	79	22
96906	MS24665-353		5315-00-839-5822	84	8
96906	MS24665-498		5315-00-849-9854	96	39
96906	MS24665-623		5315-00-297-2444	79	7
96906	MS24665-625		5315-00-209-7273	73	18
				80	14
96906	MS24665-751		5315-00-878-8209	73	4
96906	MS24665-752		5315-00-846-4297	72	24
96906	MS24665-767		5315-00-925-4813	72	44
96906	MS27183-11		5310-00-809-3079	79	20
96906	MS27183-13		5310-00-087-7493	34	17
96906	MS27183-14		5310-00-080-6004	5	3
				7	7
				12	11
				17	5
				18	21
				41	25
				90	65
96906	MS27183-17		5310-00-809-5997	94	18
96906	MS27183-18		5310-00-809-5998	97	4
				100	14
96906	MS27183-20		5310-00-068-5285	40	11
96906	MS27183-25		5310-00-809-8540	98	6
96906	MS27183-32		5310-00-984-8818	80	15
96906	MS27183-36		5310-00-982-6571	72	26
96906	MS27183-37		5310-00-982-6831	80	25
96906	MS27183-38		5310-00-996-0138	77	33
				78	13
96906	MS27183-8		5310-00-809-8546	29	23
96906	MS28775-245		5330-00-579-7921	3	33
96906	MS35206-243		5305-00-984-6191	42	22
				44	53
96906	MS35206-244		5305-00-934-6192	42	41
96906	MS35206-279		5305-00-988-1723	5	15
96906	MS35207-264		5305-00-989-7435	42	29
96906	MS35265-81		5305-00-622-9483	22	49
96906	MS35301-200			80	10
96906	MS35333-42		5310-00-595-7237	19	15
96906	MS35334-25		5310-00-854-8011	76	6
				76	27
96906	MS35338-42		5310-00-045-3299	42	42
96906	MS35338-43		5310-00-045-3296	74	16
96906	MS35338-44		5310-00-582-5965	32	6
				43	20
96906	MS35338-45		5310-00-407-9566	4	21
				12	6
				13	9

CROSS-REFERENCE INDEXES

CAGEC	PART NUMBER	PART NUMBER INDEX		FIG.	ITEM
			STOCK NUMBER		
96906	MS35338-45		5310-00-407-9566	13	20
				16	8
				28	4
				31	27
				39	3
				59	16
96906	MS35338-46		5310-00-637-9541	70	13
96906	MS35338-47		5310-00-209-0965	73	13
				5	7
96906	MS35338-48		5310-00-584-5272	29	8
				36	4
				39	10
				39	34
				40	22
				41	2
				44	2
				5	5
				40	24
				41	13
96906	MS35338-50		5310-00-820-6653	80	3
				81	12
				1	5
				43	1
				72	14
96906	MS35338-51		5310-00-594-7888	74	3
				75	11
				72	3
				74	9
				75	15
				77	19
				79	12
				80	5
96906	MS35338-52		5310-00-754-2005	81	4
				81	9
96906	MS35338-53		5310-00-584-7889	56	4
96906	MS35338-8		5310-00-261-7340	72	16
				75	6
				77	8
				97	19
				3	10
				5	2
				7	2
12	12				
13	8				
13	19				
17	4				
18	22				
29	4				
31	24				
38	4				
39	28				

CROSS-REFERENCE INDEXES

CAGEC	PART NUMBER	PART NUMBER INDEX		FIG.	ITEM
			STOCK NUMBER		
96906	MS35338-8		5310-00-261-7340	40	17
				41	24
96906	MS35691-21		5310-00-975-2075	9	3
96906	MS35691-5		5310-00-971-7989	22	11
				30	25
96906	MS35691-57		5310-00-838-1702	77	26
96906	MS35692-5		5310-00-840-6151	79	21
96906	MS35756-12		5315-00-616-5522	18	13
96906	MS35756-17		5315-00-012-4553	18	11
96906	MS35756-20		5315-00-616-5501	7	12
96906	MS35756-22		5315-00-616-5499	75	9
96906	MS35756-24		5315-00-616-5531	4	12
96906	MS35770-10			38	23
96906	MS35792-4		4820-00-752-9040	31	7
				31	15
				38	1
				39	22
96906	MS35782-6		4820-00-276-9041	3	4
96906	MS35802-3		2940-00-580-6283	15	15
96906	MS35916-2		6680-00-825-2076	62	1
96906	MS39061-1		5930-00-296-6318	46	10
96906	MS39162-8		4730-00-921-3245	45	4
96906	MS49005-6		4730-00-057-5555	3	27
96906	MS51003-1		2530-00-318-1225	63	12
96906	MS51067-34		3030-00-640-2317	39	15
96906	MS51068-37-2		3030-00-762-2760	40	21
96906	MS51092-1		5310-00-684-3463	17	9
96906	MS51095-369		5305-00-964-0562	7	17
96906	MS51095-374		5305-00-964-0565	12	15
96906	MS51095-416		5305-00-964-0589	81	13
96906	MS51858-10		5310-01-094-0351	24	3
96906	MS51879-4		4730-01-043-5999	45	2
96906	MS51943-45		5310-00-409-3333	75	2
96906	MS51955-45		5305-00-054-9275	64	8
96906	MS51967-14		5310-00-768-0318	70	21
				81	11
				97	23
96906	MS51967-20		5310-00-763-8920	1	6
				72	15
				74	4
96906	MS51967-21		5310-00-915-4891	76	5
				76	28
96906	MS51967-23		5310-00-763-8921	72	2
				74	8
				77	18
				79	13
				80	6
				81	5
96906	MS51967-26		5310-00-880-8186	81	8
96906	MS51967-29		5310-00-762-6248	72	17
				74	17

CROSS-REFERENCE INDEXES

CAGEC	PART NUMBER	PART NUMBER INDEX		FIG.	ITEM
			STOCK NUMBER		
96906	MS51967-29		5310-00-762-6248	75	7
				77	9
96906	MS51967-8		5310-00-732-0558	73	14
96906	MS51968-14		5310-00-732-0560	10	5
96906	MS51968-2		5310-00-768-0319	43	21
96906	MS521301A217R		4720-00-882-1738	37	2
96906	MS52149-1		6140-01-210-1964	50	16
96906	MS75004-1		5940-00-549-6581	50	10
96906	MS75004-2		5940-00-549-6583	50	1
96906	MS9021-116		5330-00-582-7484	22	39
				30	35
96906	MS90725-10		5305-00-071-2241	29	24
96906	MS90725-162		5305-00-724-5910	75	12
96906	MS90725-187		5305-00-939-9204	75	16
				81	2
96906	MS90725-3		5305-00-068-0500	36	5
96906	MS90725-33		5306-00-225-8498	12	28
				14	13
				39	2
				41	1
96906	MS90725-6		5305-00-068-0502	30	4
				44	48
96906	MS90725-67		5305-00-269-3217	7	29
				9	19
				50	14
96906	MS90725-69		5305-00-269-3219	7	1
				12	17
				18	23
96906	MS90727-186		5305-00-082-6821	63	2
96906	MS90727-62		5305-00-269-3238	94	33
96906	MS90727-64		5305-00-269-3240	21	11
96906	MS90727-90		5305-00-709-8540	31	3
96906	MS90727-91		5305-00-709-8542	39	25
96906	MS90728-113		5305-00-071-2069	95	2
96906	MS90728-189		5305-00-922-7994	71	11
96906	MS90728-200		5305-00-947-4363	72	5
				74	10
				77	28
				79	1
95906	MS90728-201		5305-00-947-4364	80	1
96906	MS90728-213		5305-00-907-0033	81	10
96906	MS90728-31		5306-00-226-4824	19	33
96906	MS90728-36		5306-00-226-4829	13	10
				13	21
96906	MS90728-38		5306-00-226-4831	4	23
96906	MS90728-42		5306-00-226-4835	14	24
96906	MS90728-61		5305-00-543-2419	14	30
				15	1
96906	MS90728-62		5305-00-068-0511	12	18
				13	7
				13	18

CROSS-REFERENCE INDEXES

CAGEC	PART NUMBER	PART NUMBER INDEX		FIG.	ITEM
			STOCK NUMBER		
96906	MS90728-62		5305-00-068-0511	17	23
				70	15
96906	MS90728-65		5305-00-821-3869	7	27
				45	5
96906	MS90728-72		5305-00-781-3927	38	13
96906	MS90728-73		5305-00-990-8632	7	28
				17	10
96906	MS90728-77		5305-00-781-3930	73	11
96906	MS90728-8		5305-00-225-3843	28	16
				32	8
96906	MS90728-87		5305-00-071-1788	39	35
				40	25
				41	10
96906	MS90728-90		5305-00-071-2056	5	6
				29	9
35510	M010071035		5977-00-758-9555	44	49
35510	M057073466			44	36
81349	M13486-1-7		6145-00-705-6678	BULK	28
81349	M13516/1-1		5925-00-026-4767	46	6
90192	M2002AG			19	16
61208	M2022Z		5315-00-137-6594	19	11
61208	M2041AB			19	31
90192	M2046L			19	32
61208	M207		3110-00-100-3898	19	8
61208	M211SC			19	3
61208	M224A		3110-00-180-8518	19	41
02127	M427			46	12
02129	M449			46	11
61208	M503		4730-00-256-4305	19	6
81300	M58		4720-00-990-1687	37	9
35510	M777073525			44	55
80205	NAS1351-3-6		5305-00-477-4671	44	45
80205	NAS620-5L		5310-00-727-8353	29	35
03743	NL90-50L			51	21
03743	NTC-50		5975-00-962-9891	51	32
03743	NTC-75		5975-01-112-0837	51	1
60532	NUT17		5310-00-531-0113	59	19
51665	N1191E		5306-00-425-9541	51	22
74400	PL19-24V			46	19
18265	P10-1246		2940-00-979-3806	25	5
18265	P10-1290		4720-00-450-9449	25	11
18265	P10-2144		5310-00-735-3544	25	6
18265	P10-3113			25	8
18265	P10-3163			25	3
18265	P10-7780			61	6
78500	P120		4730-00-278-3413	90	58
18265	P13940			61	6
18265	P3951		5340-00-214-3117	25	7
18265	P4307		5340-00-930-2309	25	4
61112	QA6-1TC		3815-00-085-4470	32	3
61112	QS2-1TC		2910-00-481-2507	32	5

CROSS-REFERENCE INDEXES

CAGEC	PART NUMBER	PART NUMBER INDEX		FIG.	ITEM
			STOCK NUMBER		
81348	RRW410		4010-00-269-9361	BULK	17
09348	R1575			84	17
09348	R1824-228			85	25
15434	S-1022-A		4730-00-013-7397	28	2
15434	S-199-A		5305-01-126-8811	12	14
15434	S-915-A		4730-00-801-8186	2	4
				3	17
				7	18
				12	9
				13	15
				15	23
				38	2
52676	SKF6203VAS			39	19
01428	SS-1002-CP		3040-00-801-2699	33	4
15434	S102A		5305-01-151-8744	30	26
15434	S1027		4730-00-278-4592	24	1
15434	S103			13	17
				16	7
15434	S103A		5305-00-424-2548	43	2
15434	S105		5305-00-426-4142	7	8
15434	S106A			4	22
				12	7
15434	S107		5305-00-426-4136	12	30
				28	3
15434	S113		5305-00-757-6361	41	26
15434	S118A		5305-00-230-1939	4	7
88853	S1212			70	52
15434	S126		5305-00-177-5552	12	13
15434	S127A		5305-00-081-9837	17	19
15434	S149			17	6
15434	S155		5305-01-028-8869	39	11
15434	S159B		5305-00-493-3959	30	22
15434	S16206		5365-00-786-0102	22	15
15434	S174C		5305-00-207-2715	23	19
15434	S181B		5305-00-091-4012	5	1
15434	S184C		5305-00-721-3696	30	13
15434	S189		5305-00-091-4013	24	2
15434	S200		5310-00-469-3998	41	16
15434	S217		5310-00-650-0187	41	15
15434	S224		5310-00-846-1056	28	13
15434	S2286		5305-00-804-6318	61	5
15434	S258			30	10
15434	S265		5310-00-222-7239	6	13
15434	S274			29	19
15434	S3050		5330-00-599-5463	15	7
15434	S511		5315-00-422-4042	30	17
61208	S601		2520-00-690-2595	19	24
15434	S603A			45	7
15434	S606		5310-00-410-6756	29	22
				30	3
15434	S607		5310-00-472-7194	45	6

CROSS-REFERENCE INDEXES

CAGEC	PART NUMBER	PART NUMBER INDEX		FIG.	ITEM
			STOCK NUMBER		
15434	S622		5310-00-562-6557	29	18
15434	S626		5310-00-562-6558	16	9
15434	S631		5310-00-562-6560	28	5
				30	18
15434	S696			41	27
15434	S719		5340-00-276-5847	10	24
70210	S8153-6-031C		5310-00-194-0607	44	15
15434	S908A			12	3
				12	16
15434	S911B		4730-00-018-9566	3	13
				4	13
				17	11
				39	24
				40	13
15434	S962		4730-00-044-4715	38	15
15434	S965E		5365-00-404-2934	30	31
15434	S995		4730-00-289-4770	39	26
76700	T-10377		2990-00-113-2918	34	3
78175	TN10			51	24
91265	TS33-016			22	17
				24	15
70510	TYPESSH			34	1
46529	T1792A			35	24
09348	T227-22B		5330-00-576-9701	108	9
03743	T75NM			51	4
34161	U470V2009		3815-00-249-8387	76	1
00945	WWT799		4710-00-277-4533	BULK	23
61465	XA6527		2520-00-846-4259	19	19
76110	X350		5340-00-541-4076	34	4
76110	X362			34	2
61208	X9582SPEC32783MD			19	1
	LSP111HP2				
61208	Y43			KIT	
09348	Y6772A7		5330-00-425-3889	90	13
09348	Y7778A			108	48
09348	Y7843AA		3020-00-425-3909	90	39
09348	Y7943A1		3040-00-164-9383	105	10
09348	Y8085A		5340-00-425-3923	99	8
				101	22
61208	ZA6505A		2520-00-675-1425	19	22
35510	Z082055770			42	25
61208	Z989			KIT	
43334	Z99504LR1466JT		3110-00-929-8367	42	11
99167	02-14125		5310-00-924-6096	100	32
88853	02181295			26	14
88853	02181385			26	10
88853	02189600		5306-00-111-7495	100	26
88853	02190900		5306-00-111-7496	72	36
88853	02190990			33	7
88853	02193320		5306-00-111-7497	68	11
				107	5

CROSS-REFERENCE INDEXES

CAGEC	PART NUMBER	PART NUMBER INDEX		FIG.	ITEM
			STOCK NUMBER		
88853	02193410		5306-00-111-5634	54	5
88853	02193800		5306-00-111-7498	85	53
				86	13
88853	02194000			55	1
88853	02217800		5306-00-112-1339	108	35
88853	0237392			104	29
88853	02400200			64	14
88853	02438250			67	3
88853	02442400			67	12
88853	02448550			67	15
88853	02616080		5306-00-355-4418	68	28
88853	02703070			61	2
88853	02704070			46	8
88853	02707150			25	15
				49	12
88853	02709100			71	29
88853	02709150			20	1
				34	13
				35	6
				47	22
				49	11
				50	2
				60	8
				70	12
				85	43
				90	4
				90	17
				90	55
				93	10
				99	14
				103	22
				105	4
				105	9
88853	02709250			64	9
				70	17
				84	61
88853	02709400			26	16
88853	02711050			34	10
			5310-01-188-1153	50	6
				60	12
				72	31
				84	21
				85	44
				95	3
				99	18
				100	2
				101	2
				101	28
				102	8
				103	24
				103	29

CROSS-REFERENCE INDEXES

CAGEC	PART NUMBER	PART NUMBER INDEX		FIG.	ITEM
			STOCK NUMBER		
88853	02711050		5310-01-188-1153	104	26
				105	14
				108	31
88853	02711070			71	19
88853	02711150			BULK	14
88853	02711240			84	54
88853	02711250			72	32
				85	66
				94	3
				99	20
				103	38
88853	02713050		5310-31-191-0234	1	13
				53	8
				66	5
				99	26
				100	29
				106	15
88853	02713080			26	13
88853	02713250		5310-00-139-7480	66	4
				70	9
88853	02713350			85	39
88853	02714050			1	12
			5310-01-185-7189	20	8
				33	5
				69	10
				72	37
				102	2
				104	25
88853	02714450		5310-00-140-2147	85	41
88853	02715100			64	4
				85	38
				104	46
88853	02715350			64	5
88853	02716050		5310-00-116-1431	54	15
				55	11
				56	5
				68	9
				85	56
				86	10
				97	18
88853	02716200		5310-00-111-7479	54	16
				55	12
				66	2
				85	57
				86	9
				100	18
88853	2717050			82	10
				85	23
88853	02717200			85	22
88853	02718050			63	7
88853	02718200		5310-00-158-4591	63	8

CROSS-REFERENCE INDEXES

CAGEC	PART NUMBER	PART NUMBER INDEX		FIG.	ITEM
			STOCK NUMBER		
88853	02738550			33	2
88853	02739550			84	34
				99	11
				104	401
88853	02740550			20	16
				47	16
				54	13
				55	10
				84	42
				94	5
				95	8
				96	8
				97	15
				97	30
				101	12
				101	36
				102	16
				103	35
				104	10
				104	47
88853	02741550			47	20
				59	12
				98	4
				99	4
88853	02741650		5310-00-140-2203	97	39
				103	2
88853	02742050			91	7
				95	15
				95	23
88853	02742100			91	6
				95	16
				95	24
88853	02742550			94	48
				108	52
88853	02742650		5310-00-140-2204	63	14
				94	47
				108	51
88853	02743050		5310-00-115-1243	84	30
88853	02743100		5310-00-111-7481	84	29
88853	02743650			85	18
88853	02743700			85	17
88853	02762800			87	16
88853	02765400			89	10
88853	02769300			33	16
				96	25
88853	02769400			108	34
88853	02773330			57	6
88853	02780920			67	31
88853	02781220			67	36
88853	02781700			67	11
88853	02783600			94	20

CROSS-REFERENCE INDEXES

CAGEC	PART NUMBER	PART NUMBER INDEX		FIG.	ITEM
			STOCK NUMBER		
88853	02786470			89	7
09348	0280459		5310-00-425-4073	84	51
88853	02804600			84	50
88853	02853120			94	59
88853	03109360			84	4
				90	7
				104	22
88853	03109480			64	11
				70	3
				95	9
				98	3
				100	13
				102	13
				103	13
				105	18
				106	19
88853	03109600			20	7
				99	31
				101	6
				103	1
				105	40
88853	03109840			94	17
88853	03109960			94	53
88853	03110200			84	45
88853	03115480			66	15
89853	03115600			55	13
				71	27
				94	11
				98	23
				106	4
88853	03115605			71	7
88853	03115720			100	21
88853	03115960			96	19
88853	03118600			97	3
88853	03118720			96	49
				100	22
88853	03118840			94	62
88853	03118960			95	6
88853	03119080			85	21
88853	03119440			87	17
88853	03121840			94	12
88853	03125080			68	18
				82	2
88853	03125200			92	2
88853	03128680			53	1
88853	03173240			43	18
				49	6
				57	2
88853	03173320			25	19
88853	03179200			70	39
				96	45

CROSS-REFERENCE INDEXES

CAGEC	PART NUMBER	PART NUMBER INDEX STOCK NUMBER	FIG.	ITEM
88853	03179240		83	15
			93	13
88853	03179280		84	58
88853	03179320		34	11
			41	23
			49	8
			60	4
			83	4
			85	32
			85	48
			88	12
			93	4
88853	03179340		26	20
88853	03179420		34	14
			47	24
			60	2
			71	18
			93	6
			105	26
88853			70	24
			90	37
			103	46
			105	1
88853	03179500		26	19
88853	03179560		35	3
			70	34
88853	03179580		26	9
88853	03179640		20	4
88853	03179720		99	30
			104	33
88853	03180040		90	35
88853	03185240		84	12
88853	03185280		83	25
88853	03185320		55	24
			106	14
			108	3
88853	03195400		60	10
			87	2
			90	68
			103	19
88853	03185560		34	6
			98	10
			102	1
88853	03195580		71	2
88853	03185640		72	33
			100	7
			101	31
88853	0318572		103	30
			103	41
88853	03185720		90	63
			99	16

CROSS-REFERENCE INDEXES

CAGEC	PART NUMBER	PART NUMBER INDEX		FIG.	ITEM
			STOCK NUMBER		
88853	03155720			101	10
88853	03185880			100	4
88853	03185960			1	18
				25	18
88853	0318604			101	18
88853	03186200			70	49
88853	03196360			84	19
88853	03186440			101	5
88853	03191400			104	18
88853	03191480			106	17
88853	0319164			99	23
88853	03191640			83	19
				84	63
88853	03191720			68	21
				83	20
88853	03191300			66	7
88853	03192600			1	7
88853	0319292			99	22
88853	03194560			69	8
				91	23
88853	03194940			85	37
88853	03195120			1	8
88853	03197860			85	59
88853	03201120			97	16
				107	2
88853	03223200			90	50
88853	03226480			90	14
88853	03229320			86	29
88853	03235320			53	5
				97	36
88853	03235400			47	25
				88	1
88853	03235720			94	49
88853	03235800			33	10
				97	12
				97	27
				98	8
				101	38
88853	03235880			54	7
				55	7
				102	19
				104	7
88853	03241400			86	27
88853	03241560			59	10
88653	03241800			97	34
88853	03245520			95	13
				95	22
88853	03279480			84	62
88853	03285800	5305-01-191-0397		1	14
				99	35
				101	25

CROSS-REFERENCE INDEXES

CAGEC	PART NUMBER	PART NUMBER INDEX		FIG.	ITEM
			STOCK NUMBER		
88853	03285800		5305-01-191-0397	105	12
				108	32
88853	03291720			86	19
88853	03323080			83	11
88853	03329240			84	35
88853	03335080			88	6
88853	03366060			108	56
83355	03561540			61	5
88853	03572140			46	2
88853	03615160			85	31
88853	03615740			103	44
88853	03625740			96	2
88853	03638130			61	5
88853	03640180			46	20
88853	03640290			46	21
88853	03642190			47	1
				49	3
88853	03762490			104	43
88853	03762610		5305-00-112-1360	97	24
88853	03762650			99	19
				103	37
				104	35
88853	03762770			70	26
				94	2
88853	03762890			85	65
				94	4
88853	03762970			99	37
88853	0391700			86	26
88853	03950600			61	4
88853	03951000			94	58
88853	03951300			90	16
88853	03951400			60	6
				85	45
				90	6
				93	5
				103	6
				105	28
88853	03951430			26	18
88853	03951600			33	11
				83	24
88853	03951700			98	15
88853	03952100			54	14
88853	03952200			67	2
88853	03952300			98	17
88853	03958500			71	17
88853	03960530			61	3
88853	03960630			46	7
88853	03960720			47	2
				49	2
88853	03961010			25	14
				33	3

CROSS-REFERENCE INDEXES

CAGEC	PART NUMBER	PART NUMBER INDEX		FIG.	ITEM
			STOCK NUMBER		
88853			03961010	49	13
				83	10
				90	49
88853	03961210			90	15
88853	03961296			26	17
88853	03961300			20	2
				35	5
				47	23
				49	10
				60	5
				71	30
				83	3
				84	33
				84	57
				85	33
				85	69
				86	30
				88	11
				90	18
				93	3
				94	32
				96	32
				99	12
				103	21
				104	37
				105	3
88853	0396150			101	3
89853	03961500			1	15
				25	17
				34	9
				47	17
				50	7
				53	6
				54	12
				60	11
				70	22
				84	11
				84	20
				84	41
				87	3
				88	2
				90	56
				95	4
				96	9
				97	14
				97	29
				99	17
				100	3
				100	8
				101	27
				101	35

CROSS-REFERENCE INDEXES

CAGEC	PART NUMBER	PART NUMBER INDEX		FIG.	ITEM	
			STOCK NUMBER			
88853	03961500			102	7	
				103	23	
				103	28	
				104	9	
				104	27	
				105	13	
				106	13	
				108	2	
		88853	03961530		71	1
		88853	03961540		55	9
88853	03961700	5310-01-186-1259	47	19		
			53	10		
			59	11		
			68	22		
			70	8		
			83	18		
			84	64		
			89	9		
			97	38		
			99	2		
			100	28		
			104	17		
			106	16		
88853	03961730		26	12		
88853	03961800		1	9		
			20	9		
			33	6		
			63	3		
			69	9		
			72	38		
			91	22		
			102	3		
			104	30		
				85	61	
88853	03961900		97	31		
			101	33		
			104	45		
			82	9		
		88853	03962110		90	53
		88853	03962300		53	11
		88853	03972500		94	54
		88853	05655K1		42	37
		35510	060272		58	59
		19207	06718K1-6		98	21
09348	1-194641	5360-00-246-9548	96	22		
09348	1-282925	5360-00-425-4029	63	4		
09348	1-286314		94	6		
09348	1-286327	3810-00-425-4059	96	47		
09348	1-286616	5315-00-425-4076	94	43		
09348	1-286834		94	21		
09348	1-288350	3810-00-425-4142	94	63		
09348	1-288392	5315-00-374-0295				

CROSS-REFERENCE INDEXES

CAGEC	PART NUMBER	PART NUMBER INDEX		FIG.	ITEM
			STOCK NUMBER		
09348	1-290757		3810-00-444-2084	106	21
09348	1-290886			94	25
09348	1-291188			95	26
				100	16
09348	1-294259		3040-00-164-9120	54	4
09348	1-299946		2530-00-715-1856	55	2
79500	1JH4350REVCPC		5330-00-514-4804	9	17
				30	14
09348	1X10117		5315-00-247-9968	97	10
09348	1X11817		5315-00-425-4197	96	17
09348	1X12700			84	52
09348	1X12934		5315-00-223-6134	97	9
09348	1X12979		5330-00-251-3338	108	10
09348	1X13029		2520-00-393-0105	90	19
09348	1X13100		5330-00-425-4217	90	51
				94	30
09348	1X13103		5330-00-247-4181	90	33
09348	1X13122		5365-00-847-3383	93	11
09348	1X13181		3810-00-425-4223	101	13
09348	1X15025			54	11
09348	1X15063			105	35
09348	1X3549		5360-00-265-2020	105	6
09348	1X5013		5360-00-246-7569	85	54
				86	12
09348	1X5673		5315-00-223-6158	97	7
09348	1X7812		2530-00-732-1195	55	23
09348	1X941		5310-00-270-2073	86	25
15434	100099		5330-00-809-2667	23	25
15434	100192		3040-00-773-9369	29	11
15434	100193		3120-00-810-6032	22	37
15434	100215		3040-00-567-4354	23	10
73370	10028		5310-00-639-6385	30	27
15434	100478		5330-00-081-9289	22	14
15434	100501			31	20
15434	100502		4730-00-800-2046	23	18
15434	100570			14	17
15434	100571		2815-00-772-5353	14	3
15434	100673		3120-00-567-3456	3	29
15434	100764		5330-00-506-4866	29	38
15434	100766			22	16
15434	100902			3	20
15434	101132		5306-00-719-4597	27	3
15434	101222			39	4
15434	101468		3120-00-719-5719	23	11
73370	101487		5310-00-595-6398	31	4
73370	101489		5330-00-663-4773	31	10
15434	101841		5365-00-507-3224	22	26
15434	101842		5365-00-507-3225	22	26
15434	101843		5365-00-543-3744	22	26
15434	101918		3040-00-695-3285	29	6
15434	101928		2815-00-226-8216	5	19

CROSS-REFERENCE INDEXES

CAGEC	PART NUMBER	PART NUMBER INDEX		FIG.	ITEM
			STOCK NUMBER		
15434	101980		6680-00-506-5704	22	41
15434	101981		3020-00-609-7129	22	42
15434	101983		3020-00-567-4356	29	14
74851	102-48			BULK	18
19207	102-48-115			58	63
19207	102-48-117			58	58
19207	102-48-62			58	61
19207	102-48-72			58	57
19207	102-48-77			58	62
15434	102010			40	5
15434	102120			12	24
15434	102131		5330-00-870-7182	17	8
15434	102140			12	22
15434	102151		5330-00-070-9415	4	18
73370	102458		5310-00-784-0033	31	16
15434	102475			30	1
15434	102477		3040-01-241-5616	30	19
15434	102483		5315-00-469-5338	30	21
15434	102633			5	14
15434	102740			30	6
15434	103036		3020-00-562-1173	29	13
15434	103847		5307-00-940-7975	2	10
15434	103848		5330-00-871-0516	17	14
				34	8
15434	103849			17	17
15434	104087		3040-00-713-9503	22	44
15434	104293			3	22
15434	104327			21	10
73370	104398		5360-00-253-3265	15	12
73370	104399			15	17
15434	104439			10	2
				10	12
				10	18
				10	22
73370	104500		5330-00-074-8869	15	16
73370	104501			15	18
15434	104536		4730-00-845-4824	28	9
15434	104623			31	19
73370	104695		5365-00-253-3357	15	19
15434	104991			12	10
15434	105287			39	18
15434	105292		5340-00-705-9266	9	11
15434	105305		5310-00-558-6656	40	6
15434	105306		5365-00-814-3313	40	9
15434	105375		9905-00-733-7622	61	1
79470	106-20072		4730-00-569-4230	27	2
15434	106250			38	8
15434	106259		5306-00-758-8113	40	2
15434	106289		5305-00-091-4009	41	12
73370	106326		5330-00-253-3335	15	13
19207	10651125-10			50	12

CROSS-REFERENCE INDEXES

CAGEC	PART NUMBER	PART NUMBER INDEX		FIG.	ITEM
			STOCK NUMBER		
19207	10651125-21			50	23
88853	10666M			64	1
88853	10667N			63	1
88853	10671LR			70	1
73370	106933	5307-00-784-0015		31	14
73370	106943			31	12
15434	106945			21	5
97403	10706-20A2	4010-00-220-5101		72	41
15434	107202			17	7
88853	10740JX			96	1
88853	10740P			65	1
15434	107787			30	45
15434	108019	2910-00-709-1808		2	5
15434	108156	2815-00-714-5370		8	4
				8	14
15434	108186	5315-00-793-9730		8	6
15434	108187	5315-00-783-9751		8	11
15434	108330	5310-00-496-2505		29	5
15434	108384	5340-00-734-3453		30	42
15434	108392			17	21
90192	1092	5310-00-308-5365		19	40
19207	10929868	2920-00-909-2483		42	1
15434	109410			6	1
15434	109457			16	6
15434	109459	5330-00-129-9406		16	10
15434	110058	5340-00-716-4975		22	10
				30	8
15434	110275	5306-00-810-7022		6	11
15434	110827	5330-00-785-7894		13	6
15434	110855	5330-00-567-3463		23	12
16764	1114536	5945-00-735-9542		43	19
16764	1116964			49	16
15434	111749			13	11
15434	111752	4710-00-269-4719		39	33
88853	11179C			106	1
15434	111955	5330-00-756-1879		13	14
15434	111956	5330-00-765-0794		13	12
15434	112076	5365-01-160-1832		3	12
				7	19
				13	13
				17	22
				38	16
66295	1122D			90	26
15434	112408	5310-00-735-7460		30	9
15434	112607			16	2
15434	112695	5306-01-154-0735		8	1
15434	112699	5306-01-154-0734		8	2
15434	112729	2815-00-981-1084		9	5
15434	112795	5330-00-798-7575		15	3
15434	113244	3020-00-701-1112		29	30
15434	113748	5315-00-710-9185		8	13

CROSS-REFERENCE INDEXES

CAGEC	PART NUMBER	PART NUMBER INDEX		FIG.	ITEM
			STOCK NUMBER		
15434	113749		5315-00-710-9188	8	8
61208	1144-E			19	12
15434	114450		3120-00-859-2301	10	28
15434	114451		3040-00-859-2302	10	25
15434	114452		2815-00-860-7153	10	27
15434	114453		2815-00-860-7154	10	26
15434	114791		5330-00-816-8148	24	7
88853	11480AB			93	1
15434	115231		5310-00-995-9859	9	18
15434	115512		3110-00-100-2366	40	12
12204	116122		5310-00-011-6122	15	2
15434	116137		2915-00-953-2041	9	6
15434	116138		2815-00-953-2042	9	4
88853	11634R			68	1
15434	116390		5310-00-081-9292	18	17
15434	116673			38	21
15434	116681		5330-00-709-2852	38	22
15434	116741			39	13
61208	117		3040-00-360-3902	19	26
15434	117185			16	5
15434	117270		3120-00-722-0821	6	9
15434	117380			6	5
88853	11741BR			97	1
15434	117646			41	3
15434	118226		5305-00-161-0902	29	21
15434	118227		5315-00-844-0140	22	24
15434	118374		2930-00-889-6405	38	5
15434	118375		2930-00-889-6406	38	6
15434	119223		2930-00-065-9630	40	16
15434	119363		3020-00-702-3882	23	8
15434	119709			40	15
88853	11974-1			70	5
15434	119806		5340-00-721-5103	9	9
15434	119819		2815-00-795-5050	9	8
14013	12AWG7AP06101BLK			BULK	27
94135	12Z9026-5			21	8
			5330-00-599-2962	22	7
21335	120WD2		3110-00-190-9262	85	13
				89	12
21335	120WD2N		3110-00-190-9262	96	16
15434	120089		5360-00-702-6330	9	10
15434	120157		3110-00-107-7565	40	8
15434	120324		5330-00-632-3776	12	1
15434	120331		3020-00-132-3218	40	14
15434	121137			13	5
73370	121222		2940-00-058-6549	15	9
73370	121223			15	14
15434	121580		2815-01-019-4520	7	11
61208	1216		3110-00-236-0457	19	30
15434	121720		2815-00-786-0117	7	13
15434	122936		2815-00-861-6812	3	6

CROSS-REFERENCE INDEXES

CAGEC	PART NUMBER	PART NUMBER INDEX		FIG.	ITEM
			STOCK NUMBER		
15434	122937		5306-00-861-6813	3	7
15434	123610			6	7
15434	124019		5330-00-065-5544	29	58
15434	124020		5340-00-464-7064	29	57
15434	124347			39	14
15434	124348			40	3
15434	124349			40	4
15434	124922		5315-00-420-4414	4	16
61208	125A		2520-00-589-0574	19	13
15434	125015		5330-00-787-9989	11	4
15434	125017		5310-00-166-9341	11	2
35510	1253			42	55
15434	125744		4730-00-495-0133	12	2
89922	126		2590-00-491-3273	76	17
15434	126119		4730-00-821-1937	30	34
15434	126299		2815-00-980-5191	8	9
88853	12638A			107	1
88853	12638AB			82	1
88853	12638BC			52	1
88853	12638C			106	2
88853	12638F			87	1
88853	12638JX		3810-01-160-1623	94	1
88853	12638QR		2520-00-105-6003	90	1
88853	12638T			108	1
88853	12638W			58	1
88853	12638YE			26	1
88853	12639AB			9	1
88853	12639F			92	1
88853	12639R			89	1
88853	12640JR			66	1
88853	12641AB			82	4
88853	12641JA			69	1
88853	12642AB			57	1
88853	12644AB			71	25
15434	126480			6	3
89922	127			76	7
15434	127184		5310-00-061-2467	12	5
15434	127725			6	10
89922	128			76	23
15434	128478		5330-00-789-0761	9	16
15434	128524			28	7
15434	128753			12	20
89922	129			76	22
15434	129768		5310-00-082-1888	24	9
15434	129826		2910-00-829-5600	24	17
15434	129838		5355-00-082-1189	24	16
15434	129839		5340-00-084-7787	24	12
15434	129888		5330-00-081-9299	24	13
88853	13186285			71	20
97403	13200E8410-2			77	4
				77	23

CROSS-REFERENCE INDEXES

CAGEC	PART NUMBER	PART NUMBER INDEX		FIG.	ITEM
			STOCK NUMBER		
97403	13200E8410-2			78	5
97403	13200E8410-3			78	19
				79	14
97403	13200E8417			78	2
97403	13200E8418			78	1
97403	13200E9300-45			78	3
97403	13202E9257			77	35
97403	13202E9300	3815-00-017-9482		77	1
97403	13202E9300-32			79	4
97403	13202E9300-33			79	3
97403	13202E9300-34			79	23
97403	13202E9300-35			79	24
97403	13202E9301			80	19
97403	13202E9303			80	16
97403	13202E9304			80	12
97403	13202E9306			80	4
97403	13202E9307			77	29
97403	13202E9308-1	3120-01-264-1667		77	6
97403	13202E9308-2	3120-01-263-0817		77	7
97403	13202E9314			77	24
97403	13202E9321			77	3
97403	13202E9322			79	17
97403	13202E93391			78	10
97403	13202E9343	3815-00-469-7696		78	15
97403	13202E9348			77	17
97403	13202E9349			77	21
97403	13202E9351			77	2
97403	13202E9353-1LH			77	10
97403	13202E9353-2RH			77	10
97403	13202E9358			79	6
97403	13202E59359			80	17
97403	13202E9360			77	25
97403	13202E9362			77	22
97403	13202E9363			79	15
97403	13202E9364			78	18
97403	13202E9365			78	6
97403	13202E9367	5306-00-082-3868		77	16
97403	13202E9368			78	4
97403	13202E9371-1			78	11
97403	13202E9371-2			78	16
97403	13202E9371-3			77	34
97403	13202E9371-4			78	14
97403	13202E9372			79	25
97403	13202E9373			79	11
				80	9
97403	13202E9374			77	5
97403	13207E7666	3815-00-983-8029		81	6
97403	13207E7667	3815-00-221-2215		81	7
97403	13207E7669			81	17
97403	13207E7669 AND 1 3207E7679			81	15

CROSS-REFERENCE INDEXES

CAGEC	PART NUMBER	PART NUMBER INDEX		FIG.	ITEM
			STOCK NUMBER		
97403	13207E7679			81	16
97403	13207E7680			81	1
97403	13207E7680-14			81	14
97403	13213E6283			71	22
97403	13213E6854-2		3815-00-491-5158	77	13
97403	13213E6854-3		3815-01-169-8730	67	20
88853	13213E6855-2		3815-00-421-9522	67	19
				77	15
88853	13213E6865-2		3815-00-421-9521	77	12
97403	13213E6856-3		3815-01-175-6455	67	21
97403	13213E6858			67	18
97403	13213E6858-2		5315-00-491-5159	77	14
97403	13217E3072			73	3
97403	13217E3073-1			73	6
97403	13217E3073-2			73	7
97403	13217E3073-3			73	16
97403	13217E3074			73	2
97403	13217E3075			73	12
97403	13217E3076			73	15
97403	13217E3077			72	9
				74	11
				79	10
				80	11
97403	13217E3078			73	17
97403	13217E3079-1			74	13
97403	13217E3079-2			74	15
97403	13217E3079-3			72	18
97403	13217E3079-4			72	19
97403	13217E3080-11			73	21
97403	13217E3080-17			74	12
97403	13217E3080-32			73	24
97403	13217E3080-8			74	6
97403	13217E3081		3815-00-938-5862	72	20
				74	14
97403	13217E3082			74	2
97403	13217E3083		3040-00-949-4877	72	4
97403	13217E3084-1			74	5
97403	13217E3084-2			72	21
97403	13217E3085-1		3040-00-481-2287	74	7
97403	13217E3085-2		3040-00-404-2982	72	7
97403	13217E3087			73	8
97403	13217E3170			81	3
97403	13217E36260		3815-00-541-9839	71	32
97403	13217E6261		3815-00-554-0126	75	1
97403	13217E6262		3815-00-120-4804	71	21
97403	13217E6263		3815-00-540-4756	71	34
97403	13217E6264		3815-00-400-5107	72	1
97403	13217E6266		4010-00-927-7212	71	33
97403	13217E6270			75	17
97403	13217E6271A			75	8
97403	13217E6272			75	13

CROSS-REFERENCE INDEXES

CAGEC	PART NUMBER	PART NUMBER INDEX		FIG.	ITEM
			STOCK NUMBER		
97403	13217E6273			75	10
97403	13217E6274			75	19
97403	13217E6275		3120-00-445-3773	75	20
97403	13217E6276		3040-00-506-5537	75	18
97403	13217E6277		5306-00-478-1578	75	4
97403	13217E6278-1		5365-00-189-4859	75	5
97403	13217E6278-2			75	5
97403	13217E6279-1			75	21
97403	13217E6279-2			72	8
97403	13217E6279-3			72	22
97403	13217E6279-4		5306-01-064-1539	72	13
97403	13217E6280		4710-00-930-4217	75	14
97403	13217E6283		3120-00-585-8812	80	20
97403	13217E6285		3815-00-120-4805	72	29
97403	13217E6286		3020-00-618-1128	72	27
				80	22
97403	13217E6287		3040-00-404-0705	72	23
97403	13217E6288			72	25
97403	13217E6289			72	6
97403	13217E6292			72	43
97403	13217E7537			80	24
97403	13217E7538			80	23
97403	13217E7539			78	9
97403	13217E7540		3120-00-661-9415	72	12
				73	10
				77	20
				78	17
				79	2
				80	13
97403	13217E8083			74	1
15434	132383		2815-00-111-5159	9	1
15434	132790			21	6
72800	1331		5365-00-811-3950	40	7
15434	133374		2990-00-898-1367	22	3
15434	134074		2910-00-085-7436	24	11
15434	135069		5306-00-116-5785	1	2
15434	136399		2815-00-112-7369	4	6
15434	137808		2910-00-786-0084	22	6
15434	138046		5305-00-301-5901	1	3
15434	138608		5365-00-974-9851	17	1
15434	138806		5310-00-472-7094	22	8
15434	139292			29	46
15434	139394		5340-00-113-0708	41	11
15434	139473		5365-00-988-3668	22	40
15434	139810		3120-00-948-0400	7	23
				18	15
15434	139834		5340-00-951-3536	23	24
15434	139988		5330-00-809-3276	23	23
19207	139996			77	27
12603	14F12		4730-00-289-4770	2	9
				3	32

CROSS-REFERENCE INDEXES

CAGEC	PART NUMBER	PART NUMBER INDEX		FIG.	ITEM
			STOCK NUMBER		
15434	140411		5310-00-829-5238	4	8
15434	140581			12	4
15434	140618		2910-00-829-5603	22	36
99872	14076691		5935-00-197-4331	42	54
15434	140896		5330-00-980-9579	7	24
24617	141244		5315-00-014-1244	23	4
24617	141284		5315-00-014-1284	5	9
73370	141292			31	2
15434	142201		3040-00-774-6399	10	23
15434	142204			29	37
15434	143087			15	21
15434	143254			29	51
15434	143526			9	7
15434	143551			2	2
15434	143602			15	22
15434	143847		5360-00-031-8487	22	32
				29	34
15434	143878			2	14
15434	144178		5315-00-082-0448	29	36
15434	144195		5360-00-0a2-0124	29	42
15434	144302		5365-00-829-5604	22	29
15434	144676		2913-00-120-4935	29	39
15434	144910		2815-00-034-4701	9	13
15434	145459			38	12
15434	145544		5330-00-465-5934	30	49
15434	145779		2815-00-920-2055	17	25
15434	145959			29	40
46529	146-1948			36	2
15434	146523		5340-00-088-6540	31	26
15434	146814		2910-00-400-5177	21	3
15434	146891		5305-00-044-0369	2	3
15434	147389		5305-00-062-4378	9	2
15434	147901		5330-00-062-4390	22	4
15434	147908		3020-00-113-2916	41	4
15434	148216		2815-00-062-8613	15	5
15434	148253			30	30
15434	148254		2910-30-451-3624	30	50
15434	148367		5365-01-157-1929	30	43
15434	148426		5365-00-252-8939	30	48
15434	148504		5365-00-912-9104	21	4
15434	148698		2815-00-952-3006	17	16
15434	148909			22	13
15434	148976		5315-00-253-3408	22	20
15434	149417			22	34
73370	149557		2910-00-787-6552	31	8
15434	149767		4730-00-910-3698	22	9
77977	15-178			47	7
88853	150075A			67	1
15434	150210			3	2
15434	150298		2815-00-112-0134	7	3
15434	150299		5330-00-130-4838	7	20

CROSS-REFERENCE INDEXES

CAGEC	PART NUMBER	PART NUMBER INDEX		FIG.	ITEM
			STOCK NUMBER		
15434	150306		5330-00-992-8619	7	4
15434	150310		2815-00-996-0668	4	17
73370	151031		2910-00-787-6551	31	17
73370	151809		5310-00-175-5031	31	13
15434	152173		2815-00-085-3944	10	10
15434	153240		5360-00-913-9743	30	40
15434	153336		2910-00-829-5616	23	26
15434	153338		5340-00-829-5617	23	21
15434	153379		5365-00-252-8940	30	41
15434	153380		5365-00-252-8941	30	41
15434	153381			30	41
15434	153421			1	4
15434	153581		5305-00-411-9295	43	22
15434	153994		5330-01-088-9318	22	19
15434	154086		5365-00-457-4401	30	33
15434	154088		5330-00-961-9470	30	32
15434	154180			39	23
15434	154272		2815-00-981-3161	11	1
15434	154460		2910-00-404-2987	30	44
73370	15484			15	10
15434	155277			22	35
15434	155445		4730-00-908-6335	22	47
15434	155997			11	5
15434	155998			11	8
15434	156290		2815-00-996-0603	4	14
15434	156980			12	25
15434	156989			12	27
15434	157594		3120-00-603-2691	29	33
55355	1577AL		2520-00-113-5509	26	8
15434	158728			45	13
15434	158826		3040-00-485-9465	18	20
15434	159018			30	29
15434	159236		3020-00-907-4819	18	B
15434	159379			61	1
15434	160162		2920-00-112-7902	41	9
88853	16051125			BULK	4
19207	16051125-10			50	4
19207	16051125-66			50	25
15434	160514		5365-00-965-0870	23	22
15434	160606		2990-00-112-7912	41	21
88853	16130515			BULK	3
19207	16130515-1			41	18
19207	16130515-5			43	23
35510	1614		5310-01-172-0945	44	3
88853	16150485			BULK	2
19207	16150485-30			43	9
				43	13
64104	161681		5930-00-056-2125	45	1
88853	16170485			BULK	1
19207	16170485-1			43	3
19207	16170485-12			49	19

CROSS-REFERENCE INDEXES

CAGEC	PART NUMBER	PART NUMBER INDEX		FIG.	ITEM
			STOCK NUMBER		
19207	16170485-132			48	5
19207	16170485-2			43	15
19207	16170485-288			49	18
19207	16170485-432			49	17
19207	16170485-6			43	5
				43	17
				49	20
19207	16170485-8			45	10
15434	161784			12	26
15434	161943			18	5
15434	162426	3010-00-447-9799		29	2
95879	1627A	4730-00-048-1788		72	35
15434	163733	5340-00-400-5178		22	22
15434	163826			29	32
15434	163944	3120-00-904-9595		29	29
15434	164581	2815-00-253-5566		3	24
15434	164582			3	26
15434	165484			28	11
95879	1680B	4730-00-172-0001		80	21
15434	168306	5305-00-947-3437		10	3
				10	8
				10	13
				10	16
				10	20
15434	168828			10	21
15434	168829			10	17
15434	168830			10	4
89922	169	5315-00-168-2962		76	21
15434	169652			15	26
19207	170-485-1			51	3
19207	170-485-10			51	34
19207	170-485-11			51	36
19207	170-485-2			51	7
19207	170-485-3			51	9
19207	170-485-4			51	11
19207	170-485-5			51	15
19207	170-495-6			51	18
19207	170-485-7			51	20
19207	170-485-8			51	26
19207	170-485-9			51	31
15434	170662			18	12
15434	170664	5310-00-486-2507		18	18
88853	17124300			BULK	8
88853	17125100			BULK	6
88853	17125600			BULK	7
15434	171545			23	29
				29	60
15434	171546	5305-00-509-8106		45	15
15434	171548			23	16
98441	1725-10S			31	23
15434	172513			14	2

CROSS-REFERENCE INDEXES

CAGEC	PART NUMBER	PART NUMBER INDEX		FIG.	ITEM
			STOCK NUMBER		
15434	172514		5305-00-091-4005	14	15
88853	17272125		2590-00-112-0248	KIT	
88853	17374250			51	28
88853	17445000			50	5
				50	13
				50	22
88853	17445750			43	6
88853	17445770			43	12
19207	1744635-1			43	7
19207	1744635-2			43	11
88853	17446350			43	10
88853	17446351			43	8
88853	17446750			43	4
88853	175194-1			94	14
15434	175578			22	12
15434	175836		4820-00-130-4820	23	13
15434	175860			23	6
15434	175864		3040-00-933-3012	23	9
89922	176			76	31
15434	177784			7	22
15434	177999		4730-00-369-7824	29	59
88853	178206-2		5315-00-111-7514	55	14
15434	180176			5	10
15434	180223			18	9
15434	181446			45	14
15434	181466		5310-00-484-1718	23	28
15434	182158		4710-00-057-1479	28	1
88853	183088-10			100	20
15434	183712		4710-00-277-5525	BULK	22
89922	184			76	19
88853	184637-1			108	14
15434	185052		4710-00-492-4326	29	10
15434	186839		5340-01-036-9663	4	2
15434	187317		4730-00-138-3906	23	17
88853	187320-1			90	10
88853	187320-3		5305-00-355-6863	108	20
88853	187320-7			90	11
15434	187556		5305-00-138-9849	24	10
35510	18859			42	45
89922	189			76	26
16764	1892243		2590-00-126-3730	49	15
15434	191517		5310-00-442-6899	18	1
88853	19323500			25	10
15434	193615			18	16
15434	193949		5330-00-129-9349	2	13
15434	194989			28	6
15434	196937		3030-00-115-4126	41	5
88853	197619-11			64	13
88853	197620-10			71	28
88853	197620-7			98	25
88853	198449-10			67	30

CROSS-REFERENCE INDEXES

CAGEC	PART NUMBER	PART NUMBER INDEX		FIG.	ITEM
			STOCK NUMBER		
02697	2-114N674-70		5330-00-131-7062	91	9
88853	2-286314		3815-00-451-0365	63	4
27315	20Z1040D01		5310-00-613-7846	49	14
21335	200PP		3110-00-108-9167	71	15
53203	20000		2910-00-646-9727	32	1
88853	20015250		4730-01-013-4580	20	11
				53	17
				55	17
				63	11
				65	7
				66	9
				67	28
				68	3
				70	16
				71	23
				83	27
				91	24
				94	8
				96	28
				99	6
				100	30
				101	44
				102	5
				104	2
				105	32
				106	7
88853	20015345			109	1
15434	200816		5330-00-129-0020	18	7
15434	200817			29	20
88853	20095550			94	31
88853	20110400			96	6
88853	20110800			100	33
88853	20111800			51	25
15434	201166			39	6
88853	20131350			51	16
88853	20204500			109	5
88853	20206500			109	4
88853	20221500			37	4
88853	20230750			37	7
88853	20238750			90	24
15434	202741			10	7
15434	202915			4	20
15434	203350		2910-01-080-5570	22	27
15434	203619		5305-01-072-8831	29	56
15434	203822		5330-00-495-7512	4	19
88853	20500350			90	47
				96	5
88853	20517050			100	34
88853	20520050			109	7
88853	20536000			37	5
88853	20538300			94	34

CROSS-REFERENCE INDEXES

CAGEC	PART NUMBER	PART NUMBER INDEX		FIG.	ITEM
			STOCK NUMBER		
88853	20546900			37	3
88853	2056100			90	25
27315	207N5F1		3020-00-294-9682	72	11
				73	9
				74	18
				79	9
				80	8
88853	20765250			84	22
88853	20765300			90	22
88853	20765600			90	70
88853	20766540			90	67
88853	20766840			26	15
88853	20766850			90	21
88853	20767800			108	28
88853	20810350			90	23
15434	20835-1		5340-00-860-6977	4	3
15434	20836		3020-00-541-4825	7	14
88853	20836450			108	29
15434	20842		5330-00-353-9202	12	8
21335	210GWD		3110-00-229-0277	94	29
21335	210W		3110-00-554-5970	94	24
21335	210WD		3110-00-293-9308	94	37
21335	212WD		3110-00-155-6772	90	12
98441	213-10		4720-00-451-2727	BULK	12
21335	215W		3110-00-554-3358	85	5
21335	216WD			85	26
				86	23
				88	7
15434	21621-6		2910-00-785-6581	31	9
21335	219WD		3110-00-155-6476	85	64
				86	5
88853	219923-10			58	30
21335	220W		3110-00-155-6486	87	10
21335	220WD		3110-00-155-6488	85	11
				87	7
				88	8
35510	22082			41	6
19207	222484-70			76	13
19207	222484-840			76	15
88853	224965-1			70	10
09348	224999-01			70	50
88853	225341-1			65	8
88853	225341-9			65	3
88853	226246-1			106	10
88853	226246-2			106	10
19207	2269150-84			108	27
88853	230571A		3810-00-113-9529	86	18
35510	2313		5310-01-106-9929	42	19
00779	231677			50	26
88853	231817-01		3810-00-115-0324	96	48
88853	232405AA			85	14

CAGEC	PART NUMBER	PART NUMBER INDEX		FIG.	ITEM
			STOCK NUMBER		
88853	232405AA			86	8
88853	232650A			86	20
88853	232774A			84	16
88853	232774AA			84	16
88853	234267-1			64	2
09348	238S1222		5365-00-352-2870	55	3
77977	24-281			47	8
14564	240		5330-00-236-6654	90	48
73680	24101-9882		5330-00-633-5945	38	11
23862	2432770		5310-00-957-7581	3	5
35510	2434		5310-00-775-5139	42	28
89922	246		5306-00-491-3274	76	18
75345	2460B341-1-4IDX1 -16THK		4720-00-241-8015	BULK	26
15434	250023			11	6
35510	2523		5310-00-775-5182	44	32
19207	2527347-1			90	61
15434	255963		2940-00-988-4576	11	7
89922	26		2590-00-491-3272	76	4
61208	2617		3040-00-426-1884	19	28
09348	264083A1			84	46
09348	265265A		2530-00-425-4529	53	12
09348	265302A			54	6
88853	269320A			84	36
88853	269885A		3040-01-252-2710	84	43
89922	27-397			76	9
88853	2711779-1		3040-00-113-7980	106	9
88853	272794-1			89	6
19207	2728843-190			73	23
19207	2728843-35			73	26
88853	275286-5			91	21
88853	275591A1			101	7
88853	275595A			103	32
88853	275636-1			100	9
88853	275643-1			83	13
88853	275660-1		3040-00-113-9551	103	43
88853	275753-1			20	14
09348	276394-1		2530-00-113-2887	98	7
88853	276772-1			105	27
19207	2775525-1			38	17
19297	2775525-2			38	18
88853	278897A			103	40
88853	279622-3			51	23
88853	280554-1			94	13
61208	2815		9905-00-367-3634	61	1
88853	285219-1			101	17
88853	285322-1		3040-00-317-5053	101	29
88853	286316-1			63	10
88853	286363-1			100	5
88853	286364-1			104	14
88853	286614-1		5315-00-429-2827	96	20

CROSS-REFERENCE INDEXES

CAGEC	PART NUMBER	PART NUMBER INDEX		FIG.	ITEM
			STOCK NUMBER		
88853	286695-1		3810-00-115-0306	83	8
88853	286743-1			70	33
09348	236832A		3040-00-125-2803	94	45
88853	287058AA1			70	6
88853	287263-1			70	27
88853	287358-1			84	40
09348	287364-1		5306-01-262-4874	69	4
09348	287389A		3120-00-425-4622	54	3
09348	288246A		3040-00-425-4623	96	14
09348	288269A		3040-00-317-5078	96	27
88853	288289-1		5315-01-279-1242	96	44
88853	288296-5		5340-00-115-0330	96	33
88853	288361-2		5315-00-111-7538	96	15
09348	288393-1			94	64
88853	288432-1		3810-00-321-8654	103	7
88853	28884A			67	7
88853	289776-1			67	6
88853	290822-1			65	9
88853	290887-1		5365-00-111-3775	94	26
88853	290932-1		3040-00-114-1045	72	34
89922	292		3120-00-182-8472	76	33
89853	293124-1			84	3
88853	293221-1			87	4
88853	294337-1			70	4
09348	294338A			70	30
88853	294339-1			70	48
19207	2945650-1			90	59
88853	296823-1			84	15
88853	297252-21			84	26
89853	298827-6		5315-00-115-6069	94	35
09348	3-1-2S143T			82	6
09348	3-8-158Q			63	16
15434	3000266		3040-01-085-2616	24	6
15434	3002993		3120-01-111-7418	3	25
15434	3005744			22	23
15434	3006390		3040-01-087-1543	22	18
15434	3006699		4820-01-178-6365	8	7
15434	3010244		2910-00-792-9762	KIT	
15434	3010864			29	27
15434	3012588			KIT	
15434	3015996			8	5
15434	3016021		2910-01-177-8816	30	54
				46	14
15434	3016680			23	5
15434	3017065		3020-00-331-7672	14	27
15434	3017287			16	1
15434	3019116		5330-01-160-7458	13	4
61038	30248		5306-00-001-2053	18	19
15434	3026163		5330-01-136-8569	23	2
15434	3026556		3120-01-147-5275	18	10
15434	3027633		3120-01-160-7482	22	30

CROSS-REFERENCE INDEXES

CAGEC	PART NUMBER	PART NUMBER INDEX		FIG.	ITEM
			STOCK NUMBER		
15434	3028294		5330-01-145-6916	39	7
15434	3030970		4820-01-146-1048	24	8
15434	3034233		2910-01-199-8757	29	3
15434	3035344		4810-01-187-4925	24	5
15434	3039070		2910-01-070-9712	22	25
15434	3045173		5330-01-072-8829	29	7
00779	30548			41	20
00779	30549			43	26
75418	3058-00843-06		5310-00-038-9417	11	3
19207	3083560-1			90	27
77977	31-224-72			47	9
21335	310WD		3110-00-155-6742	87	14
00779	31127		5940-00-156-7221	43	16
21335	312W		3110-00-516-5244	90	52
35510	31757		5305-00-177-5568	44	31
88853	32356000			83	6
				109	3
88853	32360500			37	8
13841	32428		5330-00-823-4920	42	4
13841	32439		5330-00-927-0065	42	14
35510	3249		5310-00-274-4546	44	5
13841	32540		5330-00-798-3620	42	35
33457	3300904S			15	27
33457	3300923S			15	25
33457	3308959			15	24
71838	333D550		5310-00-129-9610	40	10
19207	33572K1-5			58	60
89922	34		5340-00-168-7229	76	2
88853	34176905			68	29
88853	34177005			68	6
88853	34507251			90	60
88853	34532751		4010-00-619-8460	96	18
88853	34543001			89	11
30327	34582		4730-00-403-2769	38	14
30327	34605		4730-01-044-5457	38	19
89922	35			76	20
72512	350		5355-00-893-5247	33	8
73370	35066		5340-00-036-3612	31	18
35510	36900		5310-00-482-1999	44	44
80201	37001A		5330-00-641-1149	22	45
74400	3747		6210-00-084-7533	46	16
15434	3801086		2910-00-567-3454	27	1
35510	38401		3120-00-064-1723	44	25
35510	38406		9390-00-112-8047	44	8
35510	38426		5970-00-731-9667	44	14
35510	38436		6150-00-868-7815	44	51
35510	3966		5305-01-121-5475	44	21
89922	397		3120-00-182-8474	76	11
89922	4		2520-00-484-8404	76	24
81343	4-2 0401028		4730-00-540-2612	27	2
88853	401441-1			53	9

CROSS-REFERENCE INDEXES

CAGEC	PART NUMBER	PART NUMBER INDEX		FIG.	ITEM
			STOCK NUMBER		
09348	402756-1		1650-00-113-2890	98	20
88853	403468-1		3040-00-113-7990	84	1
88853	403778-1			84	48
88853	403779-1			84	49
88853	404056-1		5315-00-111-3782	84	10
88853	404617-1		5315-00-116-4052	84	5
09348	404630			103	34
88853	404702A		5355-00-114-1046	71	16
88853	404703-1		3810-00-114-1047	71	14
88853	404841A		3040-00-113-9553	103	42
19207	4052731-1			85	28
				96	11
				108	15
88853	405943-1			99	2
88853	405944-1			98	12
88853	407273-1		5315-00-115-6070	96	26
88853	407656-1			20	13
88853	407747-1		5315-00-113-1534	56	2
88853	408348-1			84	7
88853	409161-1			98	24
89922	41		5306-01-250-6280	76	30
84659	41823		2815-00-712-8496	9	12
89922	42		3040-00-411-8290	76	29
15434	43213-1		3020-00-529-2605	4	11
15434	43214		3120-00-920-8372	4	9
15434	43233-1		3120-00-567-3465	6	14
15434	43238-1			14	6
15434	43240		3020-00-331-7684	14	14
09367	4372325			15	20
80201	43751		5330-00-154-7406	87	8
01943	44004		2590-00-973-0420	16	3
15434	44297		3120-00-815-3101	4	15
35510	4439			44	57
24617	444626		4730-00-842-7841	15	11
30379	444688		4730-00-044-4688	44	9
15434	44678		2910-00-858-3522	29	53
15434	44748		2815-00-580-4777	9	15
15434	44796		3040-00-870-7208	39	20
15434	44818		5330-00-709-2864	39	5
09367	4506914-3			31	5
19207	4512727-1			31	22
76680	455004		5330-00-255-6860	90	45
88853	46313790			33	13
88853	49110510			70	47
				99	33
				101	11
				102	15
				103	36
				104	20
88853	49113510			98	5
88853	49117010		5315-00-221-0443	20	5

CAGEC	PART NUMBER	PART NUMBER INDEX		FIG.	ITEM
			STOCK NUMBER		
88853	49117010		5315-00-221-0443	70	20
				99	27
				101	8
				102	12
				103	25
				104	19
88853	49118510			67	14
				98	1
				105	17
68853	49304460		3040-00-113-9554	103	33
88853	49305460		2530-00-113-9541	101	46
88853	49340790		3810-00-164-9333	105	20
88853	49341760			103	45
88853	49342400			67	33
88853	49345831		3040-00-352-2785	105	37
88853	49345832		3040-00-113-9537	105	36
88853	49345833			104	31
88853	49345860			20	6
80201	5000-354			94	23
88853	500118K			85	34
09348	500118K1		5306-00-425-4294	96	12
09348	500126K1		5306-00-425-4230	98	16
				99	1
				101	21
88853	500138K1			67	35
09348	500173K1			97	22
09348	500174K1		3040-00-113-2892	98	18
09348	500175K1			101	23
09348	500176K21		2530-00-113-2888	97	37
88853	500187K1			99	25
88853	500201K1			90	29
09348	500202K1		5306-00-425-4188	90	5
88853	500202X51			90	3
88853	500203K1			90	41
88853	500211K1			69	6
88853	500214K1		5315-00-111-7511	108	54
88853	500223K1		4730-00-113-5592	85	36
88853	500287K1			63	13
88853	500289K51			63	15
09348	500298K1		3120-00-425-3933	106	28
09348	500332K1			68	13
88853	500333K1		5330-00-115-0314	93	9
88853	500334K1		5310-00-132-7867	93	8
09348	500507K1		2520-00-425-3910	90	38
09348	500558K1			105	39
88853	500559K1		5315-00-472-6275	105	8
88853	500559551			105	7
09348	500560K1		5315-00-425-4245	101	19
				105	33
09348	500561K1		5315-00-251-6066	105	41
88853	500562K1		5340-00-419-9409	105	29

CROSS-REFERENCE INDEXES

CAGEC	PART NUMBER	PART NUMBER INDEX		FIG.	ITEM
			STOCK NUMBER		
88853	500563K1		3810-00-419-9410	105	22
88853	500565K1			105	25
88853	500565K51			105	23
88853	500665K1			84	31
09348	500673K1		5310-00-425-4234	102	18
				104	5
09348	500682K1			84	25
88853	500702K2			102	4
				104	28
88853	50072K1			101	32
09348	500721K1		5306-00-164-9280	104	24
88853	500721K51		5315-00-111-7455	102	10
				104	23
09348	500790K1			99	21
				104	36
09348	500791K1		4730-00-164-9277	99	5
				104	1
09348	500845K1			72	42
09348	500885K1		5306-00-425-4227	103	9
19207	500989			77	11
88853	501401K1		3815-00-421-9520	67	24
88853	501537K1		5315-00-111-5582	94	39
88853	501539K1			103	5
88853	502240K1		5340-00-111-3853	83	7
35510	50294		3110-00-788-3619	42	39
88853	503015K1			91	2
88853	503125K1		5340-00-114-1043	83	22
88853	50419000		5330-00-247-4180	90	30
88853	504345K1			103	4
88853	504347K1		3040-00-191-0949	103	3
85853	504496K1			84	56
15434	5045		3020-00-364-5067	5	13
88853	504502K1		3040-00-115-0315	97	33
68853	504530K1			101	39
88853	504909K1			90	31
88853	505135K1		3040-00-115-0352	97	21
85853	505653K1		5315-00-135-1111	94	61
88853	505657-01			90	44
88853	505705K1		3120-00-111-7381	96	43
88853	505823K1			85	51
				86	16
88853	505823K51		2530-00-113-5506	KIT	
				KIT	
88853	505824K1			85	51
				86	16
88853	505825K1			85	51
				86	16
88853	505826K1			85	51
				86	16
09348	505900K1			95	14
09348	505900K51		3950-00-855-5678	95	11

CROSS-REFERENCE INDEXES

CAGEC	PART NUMBER	PART NUMBER INDEX		FIG.	ITEM
			STOCK NUMBER		
88853	506003K1			1	10
88853	506065K1			95	21
09348	506065K51		2530-00-855-5677	KIT	
88853	506066K2			96	37
88853	506105K1			94	50
88853	506106K1			94	16
88853	506248K1			96	21
88853	506249K1		5306-00-115-0331	96	23
88853	506459K1		3120-00-420-0612	53	14
88853	50654200		5330-00-115-0310	83	16
88853	50654210		5330-00-115-0311	83	12
88853	50699650		5330-00-425-4218	90	46
88853	50699680			90	28
88853	50705350		5330-00-113-3742	90	43
88853	50707414			83	1
88853	50707417		5330-00-164-9282	93	16
88853	50707418		5330-00-164-9429	93	15
88853	50707426		5330-00-112-9432	90	34
88853	50707428		5330-00-425-4214	70	45
				85	29
				86	31
88853	50707740		5330-00-116-1419	26	22
88853	507605K1			70	42
88853	507912K1			65	5
88853	50831K1			65	2
88853	509799K1			91	11
88853	509801K1			91	12
88853	509956K1		3120-00-111-3705	94	15
88853	5100-525			108	37
88853	510089K1			101	4
89462	5103-500R			29	28
88853	510506K1			69	7
88853	510536K1			94	40
88853	510684K1		3120-00-419-6551	55	26
88853	510685K1		3120-00-419-4617	55	29
09348	510799K1			84	24
88853	510881K1			66	11
88853	511446K1		5310-00-192-0630	33	12
88853	511547K1			68	15
88853	514285K1			96	36
88853	514288K1		5315-00-135-1113	95	5
88853	514434K2			91	20
88853	514519K1		3040-00-113-9532	105	16
88853	514603K1		3120-00-111-3710	108	55
88853	514605K1		3120-00-111-3706	108	49
88853	514703K21			67	38
88853	514748K51			67	5
88853	514749K1			67	4
88853	514750K1			67	4
88853	516094K2			67	37
88853	516211-9			25	16

CAGEC	PART NUMBER	PART NUMBER INDEX		FIG.	ITEM
			STOCK NUMBER		
88853	516295K1		3120-00-111-3707	108	7
88853	516604K1			91	8
88853	517561K1			91	13
09348	518255K2		3120-00-113-2996	53	4
88853	518885K1			90	66
88853	518890K1		3120-00-111-3708	108	39
				108	46
88853	519623-25		5306-00-111-7500	89	8
01943	52011		4730-01-242-1098	26	3
88853	520186K1			82	12
88853	520347K1		3120-00-111-5561	108	17
88853	520598K1			109	9
88853	520602K1			83	2
88853	520606K1		5330-00-115-0313	93	12
88853	520609-1			83	17
88853	520609-12			83	14
88853	520613-27			55	27
88853	520615K1			54	10
				55	5
88853	520616K1		5315-00-349-8380	55	6
88853	520616K52		5306-00-111-3851	55	4
88853	520617K51			54	9
88853	520621K1		5305-00-425-4209	97	32
09348	520622K21		2530-00-113-2889	98	19
88853	520623K1		5315-00-113-1510	98	1
88853	520624K1			106	22
88853	520625K1		5306-00-256-7313	106	20
88853	520629K1		3810-00-425-4306	87	5
88853	520631K1		5365-00-321-8666	87	11
88853	520632K1			88	3
88853	520633K1			88	10
09348	520635K1		3120-00-425-4200	96	24
				108	26
88853	520638K1			90	36
09348	520639K1		2520-00-371-2788	90	9
09348	520650K1		3020-00-425-3904	85	9
				86	2
88853	520651-1		5315-00-422-3906	85	6
88853	520651-2		5315-00-115-6068	84	13
				85	63
				86	4
88853	520654K1		5365-00-111-3800	89	4
88853	520657-1			85	46
88853	520657K1		3810-00-164-9412	85	42
88853	520660K1			85	19
88853	520660K51			85	16
09348	520661K1		3120-00-425-4331	84	37
09348	520663K1			84	28
88853	520664-2			85	47
88853	520673K1		3040-00-113-9535	105	42
88853	520674K21			102	17

CROSS-REFERENCE INDEXES

CAGEC	PART NUMBER	PART NUMBER INDEX		FIG.	ITEM
			STOCK NUMBER		
88853	520675K21		3810-00-321-8670	102	14
88853	520677K1		3040-00-164-9379	102	9
88853	520679K21			20	19
88853	520680K1		3810-00-233-8142	99	34
				101	15
09348	520681K1		3040-00-113-9542	101	43
88853	520682K1			101	30
88853	520683K1		5315-00-496-1376	100	10
				101	47
88853	520684K1		5340-00-425-4224	20	18
				101	20
88853	520687K1		3040-00-321-8669	103	31
88853	520688K21			104	8
88853	520688K51			104	6
88853	520689K21			104	12
88853	520692K1			104	34
88853	520694K1			104	44
88853	520695K1			104	16
89853	520698K21		5340-00-113-9545	104	21
88853	520700K21			100	11
88853	520703K1		3130-00-111-5666	100	27
88853	520704K21		3810-00-425-4792	99	32
88853	520705K21			99	15
88853	520706K1			99	25
88853	520707K1			103	12
88853	520708K1			103	8
88853	520710K21			103	15
88853	520710K51		3040-01-159-7133	103	14
09348	520712K1			70	7
88853	520720K1			97	13
88853	520721K21			108	21
88853	520724K1		3810-00-164-8452	97	11
88853	520727K21			97	6
88853	520728K1			97	5
09348	520729K1		3040-00-164-9512	97	2
88853	520730K1		3810-00-352-2778	97	8
88853	520732K1		5330-00-164-9373	108	8
88653	520733K1		3810-00-352-2773	108	19
09348	52075K21			70	53
88853	520781K1			69	3
88853	520782K1			68	10
88853	520783K1			68	5
88853	520790K1			66	13
88853	520793K1			66	17
88853	520794K1			66	14
88853	520795K51			66	3
88853	520796K1			70	46
88853	520809K1		5315-00-469-8250	70	36
88853	520810K1			70	35
88853	520811K1			70	2
09348	520812K1			70	28

CROSS-REFERENCE INDEXES

CAGEC	PART NUMBER	PART NUMBER INDEX		FIG.	ITEM
			STOCK NUMBER		
88853	520814K1		5315-00-469-8322	70	32
88853	520815K1			67	27
88853	520817K1		5315-00-469-8321	67	32
88853	520818K21			67	13
88853	520825K1			70	51
88853	520826K1			70	18
88853	520827K21			70	11
88853	520837K1		5315-00-470-3361	64	7
88853	520838K51			64	6
88853	520839K1		5310-00-469-6895	64	3
88853	520844K1			68	14
88853	520345K1			68	23
88853	520846K21			68	16
88853	520847K1			68	19
88853	520848K51			68	17
88853	520880K1		5315-00-113-1511	71	6
88853	520890K1		5315-00-113-1512	106	25
88853	520891K1			106	24
88853	520892K1			106	23
88853	521002K1			108	33
88853	521003K1		5365-00-111-3742	108	36
88853	521033K21			55	15
88853	521055K1		5306-00-115-1242	100	19
88853	521056K1		5340-00-421-7096	100	15
88853	521057K1			100	24
88853	521080K1			82	3
88853	521087K1		5340-00-11-7539	100	36
88853	521165K1			85	35
88853	521268K1		5306-00-111-5604	99	38
88853	521274K1			68	26
88853	521897K1			85	58
				94	44
88853	522246K1		5306-00-111-7468	107	4
88853	522736K1			82	8
88853	523076K1			63	6
35510	52377			44	35
88853	524146K1			63	5
88853	524238K1			20	3
88853	524340K1		5365-00-111-3770	85	8
88853	524405K1		3040-00-113-8001	55	22
88853	524425K1			108	16
88853	525240K2			67	16
80201	5254M21			85	2
88853	525550K1			84	2
88853	525550K51			KIT	
88853	525552K1			84	6
88853	525880K1			108	41
88853	525881K1			108	50
88853	525960K1			33	17
88853	526182K1		5315-00-111-7512	92	5
09348	526458K1		4030-00-064-9214	96	3

CROSS-REFERENCE INDEXES

CAGEC	PART NUMBER	PART NUMBER INDEX		FIG.	ITEM
			STOCK NUMBER		
88853	526460K1		4030-00-111-3879	89	3
09348	526462K1		4030-00-125-3077	68	8
				70	38
35510	52720		5977-01-155-7352	44	13
35510	52722		5310-00-732-4986	44	12
35510	52723			44	16
88853	527285-2			67	39
88853	528406K1	3120-00-111-3703		101	42
09348	529011K1			67	25
88853	529572K1			106	9
88853	529595K1			67	10
88853	529674K1			105	15
88853	529705K1			69	5
09348	529711K1	3815-00-352-2799		72	30
88853	529755K1			50	8
88853	529825K1	5365-00-111-3774		26	11
88853	529828K1			85	55
				86	11
88853	530658-5			85	20
88853	53083560			BULK	11
88853	53102660385			32	7
88853	531585K21	5340-00-233-8168		34	16
88853	53191260	4720-00-111-6558		25	9
88853	53271410			37	1
88853	533048K1			94	10
89853	533572K1			BULK	19
88853	533575K1	5365-00-113-2910		106	5
88853	533579K1			106	18
88853	533604K1	3040-00-136-1175		53	2
09348	533605K1	2530-00-113-2897		53	15
88853	533607K1			47	18
88853	533617K1			57	3
88853	533618K1			84	60
88853	533623-1			71	12
88853	533623-2			71	31
88853	533630K1			71	10
88853	533655-2			49	4
88853	533683K1			92	3
88853	533692K1			71	26
88853	533700K4	5340-00-139-4511		34	15
88853	533706K1	5307-00-112-1448		50	15
88853	533733-1	9905-00-113-5597		61	1
88853	536080K1			50	19
88853	536081K1	6140-01-167-0681		50	18
88853	54304750			97	20
				99	28
				101	9
				104	38
				105	19
88853	545137K1			53	13
88853	550903K51	2530-00-112-7331		KIT	

CROSS-REFERENCE INDEXES

CAGEC	PART NUMBER	PART NUMBER INDEX		FIG.	ITEM
			STOCK NUMBER		
24975	55272		2920-00-058-6608	44	11
35510	55662		5365-00-734-6198	44	6
88853	56305862			70	41
35510	57022		5340-01-127-5636	44	52
35510	57035		5305-00-016-9519	44	17
88853	57119765			33	5
15434	5866		2815-00-871-0545	17	15
15434	5868			17	12
72962	590220940406		5315-30-907-0711	22	28
21450	590259		5315-00-059-0259	77	32
				78	12
21450	590260		5315-00-598-6482	80	18
00000	590262		5315-00-059-0262	78	8
73331	5931947		6220-00-890-4959	47	14
73331	5931949			47	11
24617	5935509		5940-00-353-0945	KIT	
16764	5949719		6220-00-756-8787	47	13
35510	5955		5310-00-503-5439	44	20
73559	6GG5E-73		5930-00-564-2507	46	17
30327	60FL1-4		5365-00-215-7421	38	20
88853	600025K21			98	9
88853	600040K1			105	11
88853	600094K2			106	27
88853	600094K52		3810-00-113-7979	106	26
88853	600100K51			68	12
35510	60020		5330-00-788-3618	42	56
09348	600206K1		2540-00-113-5595	105	2
91394	600207K1		3810-00-470-1965	105	30
35510	60022		5306-00-728-8318	42	9
35510	60023		5305-00-970-4114	42	30
88853	600248K21			103	20
35510	60028		5340-00-112-7893	42	46
88853	600294K1			103	27
88853	600294K51			103	26
88853	600305K51		3020-00-425-4547	66	10
				72	40
88853	600341521			58	52
35510	60060		5307-00-435-2593	42	21
88853	600627K1			99	3
88853	600628K1			104	4
35510	60087		5305-00-480-2823	42	26
35510	60142			42	32,
35510	60143		5305-00-180-4962	42	33
35510	60145			42	34
88853	601460K21			58	41
88853	601492K21			58	51
88853	601537K21			59	54
35510	60173			42	10
35510	60174		5977-00-894-0765	42	44
35510	60177		2920-00-928-6144	42	40
35510	60183			42	52

CROSS-REFERENCE INDEXES

CAGEC	PART NUMBER	PART NUMBER INDEX		FIG.	ITEM
			STOCK NUMBER		
35510	60134			42	48
35510	60186		5330-00-309-4385	42	7
35510	60191			42	36
35510	60196		2930-00-928-6148	42	6
35510	60198		5330-00-823-4881	42	8
35510	60199		5330-00-823-4982	42	38
35510	60211		5910-01-037-8141	42	50
35510	60225			42	31
35510	60231			42	16
35510	60232			42	15
88853	602381K1		3810-00-115-0353	97	25
09348	602382K1		2530-00-113-2891	97	28
				101	37
09348	602382K51		2530-00-113-5503	97	26
				101	34
88853	602392K21			108	22
88853	602393K21			108	23
88853	602403K22			101	1
88853	632429K1			87	6
35510	60245		3120-00-065-0047	42	17
35510	60249		5315-00-069-8996	42	5
35510	60253		5305-00-434-4811	42	2
35510	60254		5310-00-172-6341	42	3
35510	60255		5330-00-823-4883	42	12
35510	60265			42	20
88853	602748K21			102	20
88853	602893K51			97	17
88853	603215K51		3810-00-425-4533	96	30
88853	603216K2			94	56
88853	603290K1			94	42
15434	60358		5340-00-363-7129	6	12
88853	603862K21		3040-00-115-0327	96	46
88853	603875K21		5340-00-115-0332	96	34
15434	60408		5315-00-238-0882	3	31
88853	604173K21			53	3
15434	60488		5315-00-364-5102	2	8
19207	6051125-11			50	11
19207	6051125-12			50	3
19207	6051125-23			50	21
19207	6051125-68			50	24
15434	60521		3120-00-363-7150	8	12
15434	60533		5310-00-363-7117	3	23
88853	606857K1			91	16
88853	606858K2			91	17
88853	606858K53		3130-00-228-0663	91	15
88853	606859K3		2530-00-115-3754	91	3
09348	606860K2			91	4
88853	607141K2			85	62
88853	607371K2		2520-01-235-5760	108	4
88853	60742K22			90	8
88853	607617K21		3810-00-421-7207	58	40

CAGEC	PART NUMBER	PART NUMBER INDEX		FIG.	ITEM
			STOCK NUMBER		
88853	608627K22		5315-00-422-4010	106	12
88853	608710K1			85	3
				86	24
88853	609678K1			54	2
09348	609678K51		3020-00-425-4531	54	1
88853	609937K21		5306-00-189-9832	91	10
88853	610027K1			70	44
88853	610057K1			86	21
88853	610203K1			88	9
88853	610204K1			85	30
88853	610205K1			86	28
88853	611296K1			87	13
88853	612087K21			106	3
19207	6130515-12			41	19
19207	6130515-60			43	25
88853	614135K21			93	2
88853	615755K21			20	15
88853	615756K1		3040-00-113-9539	20	12
88853	615757K1			20	17
88853	615875K21			100	25
19207	6170485-108			41	22
19207	6170485-5			45	9
19207	6170485-6			48	3
19207	6170485-9			45	12
89853	617062K2			83	9
88853	617064K1		3040-30-496-1377	55	19
88853	617065K21		2805-00-115-0309	93	7
88853	617070K1			98	13
88853	617071K21			10	24
88853	617071K51		2530-00-425-4178	108	25
88853	617081K1		3810-00-352-2591	85	67
88853	617082K1			84	18
88853	617088K1			104	13
88853	617090K21			101	41
88853	617090K51		3810-00-115-2498	101	40
88853	617093K21			104	15
88853	617094K21		3810-00-113-9546	99	13
				104	39
88853	617095K1		3810-00-425-4657	104	4
88853	617097K1		3040-00-352-2766	103	39
88853	617104K1		3040-00-115-0355	108	11
88853	617131K51		3810-00-425-3936	63	17
88853	617133K1			70	43
88653	617134K1			70	37
88853	617139K1			67	17
88853	617140K1			67	8
88853	617148K21			70	40
88853	617152-01		3130-00-111-7554	85	24
88853	617160K1			64	10
88853	617192K1		3040-01-270-6443	90	42
88853	618483K1			86	3

CAGEC	PART NUMBER	PART NUMBER INDEX		FIG.	ITEM
			STOCK NUMBER		
88853	619375K1			94	28
88853	619387K1			49	9
88853	619464K1			96	13
88853	619532K21			67	34
88853	621678K1			58	20
88853	623035K21			33	9
88853	623041K1			105	21
15434	62410	5310-00-663-5248		21	9
88853	625330K21			99	29
				104	32
88853	625451K1			108	43
88853	625466K1	3040-00-113-5586		88	5
88853	625470K1			88	4
88853	625474K21			106	11
88853	625495K1			58	44
88853	625499K21	2590-01-276-6911		71	3
88853	625500K21			71	3
88853	625501K21	3810-01-204-7989		71	5
88853	625515K1			96	10
88853	625517K1			90	40
88853	625521K1			55	21
88853	625523K21			47	21
88853	625525K21			47	3
88853	625526K21			57	4
88853	625527K21	5306-00-113-3786		57	8
88853	625528K1			26	21
88853	625534-03	5340-00-115-0317		71	8
88853	625546K21			58	47
88853	625548K21			58	53
88853	625553K21			53	37
88853	625557K1			46	3
88853	625564K21			103	17
88853	625570K1			58	43
88853	625591K21			92	4
88853	625601K21	2990-00-113-0717		34	5
88853	625609K21			59	14
88853	625617K1			66	16
88853	625618K21			66	6
88853	625626K1			25	13
88853	625636K21			33	1
88853	625641K41			102	11
88853	625867K1			35	2
88853	625868K1			35	1
88853	625922K21			34	12
55683	627-12640JA	3815-00-111-6646		71	9
88853	62700829	2540-00-136-8754		59	1
15434	63252	3120-00-951-6574		17	13
15434	63876-1			2	7
15434	64235			28	15
15434	64482	2815-00-603-7264		5	11
15434	64943	5310-00-406-0920		5	8

CROSS-REFERENCE INDEXES

CAGEC	PART NUMBER	PART NUMBER INDEX		FIG.	ITEM
			STOCK NUMBER		
15434	64943		5310-00-406-0920	17	18
15434	65473		5340-00-113-0713	3	9
15434	65474		5330-00-179-6347	3	8
61208	6625A		3020-00-374-1027	19	18
88853	66253124		2930-00-113-0721	35	7
15434	66258		5330-00-255-0542	38	9
15434	66351			3	18
34623	669118		5310-00-276-3455	39	9
15434	67089			14	16
15434	67163			5	4
15434	67622		4730-01-128-4598	2	12
				7	16
15434	67684		5310-00-262-2986	24	4
15434	67857		5315-00-245-9284	7	6
15434	67946		5365-00-197-9327	17	20
15434	68226-1		3120-00-882-7960	7	26
15434	68368			45	8
15434	68445		5315-00-231-7610	3	3
15434	68549		5315-00-369-2588	22	38
15434	68562		4730-00-349-9092	12	21
15434	68568		5315-00-719-4598	3	28
15434	68585		5315-00-014-1195	14	20
15434	68586		3120-00-661-6646	14	10
				14	22
				14	28
15434	68588		3020-00-353-9384	14	18
15434	68589			14	29
15434	65590		3040-00-377-5220	14	19
15434	68595		5315-00-860-7161	14	25
15434	68603		5315-00-353-9385	14	26
15434	68606		5365-00-716-6580	22	21
				23	7
				30	36
15434	68615		5330-00-718-1662	13	16
15434	68619		5330-00-633-6154	3	19
15434	68712		5330-00-857-9400	17	14
88853	68754210		5310-00-255-6888	87	15
88853	68754213		5365-00-111-3863	85	27
88853	68754216			68	4
88853	68754570		5310-00-111-5612	57	5
88853	68759520			85	4
88853	68760870			91	19
15434	68788			6	2
15434	68908		2815-00-353-9395	14	32
15434	68908A			12	29
				14	12
88853	6906500			85	52
				86	17
88853	69069420			95	12
				95	19
				96	38

CROSS-REFERENCE INDEXES

CAGEC	PART NUMBER	PART NUMBER INDEX		FIG.	ITEM
			STOCK NUMBER		
88853	69069540			84	59
88853	69069630			95	20
16954	691-10014		5330-00-252-8899	23	30
15434	69233			2	6
15434	69354		5365-00-793-7731	15	8
15434	69355		5360-00-531-8422	15	6
15434	69369			4	4
15434	69402			41	14
15434	69508			14	8
15434	69509		3040-00-567-4365	14	7
15434	69510			14	5
15434	69793		5306-00-019-4227	4	1
15434	69909		5330-00-722-8863	39	30
15434	69910		2930-00-058-6600	39	29
88853	70013K21			105	5
15434	70073		5330-00-060-7026	7	25
15434	70077			4	5
88853	700789K21			99	24
15434	70208		5305-01-240-7257	30	20
15434	70223			31	28
88853	702420K1			97	35
15434	70295		4730-00-011-3175	24	14
88853	703083K1			94	22
88853	703091K1			94	52
88853	703151K54		3810-00-233-8141	95	7
88853	703152K1			94	41
88853	703230K21			85	50
				86	15
88853	703230K51		2530-00-113-5505	85	49
				86	14
15434	70346		2815-00-297-3211	5	20
88853	703487K1			94	36
88853	704686-02		3810-00-113-5539	96	4
88853	705061K-51			65	4
09348	706066K1		3810-00-164-8550	85	10
09348	706067K1		3040-00-164-8548	86	7
88853	706110K1			55	16
15434	70624		5330-00-506-4874	39	31
15434	70627		4730-00-609-7139	39	32
15434	70645		5315-00-772-5352	3	15
15434	70653		2815-00-772-9434	3	30
88853	706680K1			55	30
88853	706680K51			55	28
88853	706681K1			55	30
88853	706681K51		3130-00-111-5663	55	28
88853	706690K51		3130-00-111-5661	55	25
88853	706691K51		3130-00-111-5662	55	25
88853	706696K21			58	16
88853	706697K21			58	11
88853	706708K22			83	23
88853	7067418K1			BULK	20

CROSS-REFERENCE INDEXES

CAGEC	PART NUMBER	PART NUMBER INDEX		FIG.	ITEM
			STOCK NUMBER		
88853	706759K41			90	2
15434	70690		2990-00-772-1778	22	31
15434	70699		5365-00-721-7884	29	15
15434	70700		5360-00-597-4570	22	5
15434	70705		5330-00-562-1176	29	52
				30	53
15434	70713		5340-00-898-1497	29	48
15434	70715		5310-00-507-3259	29	43
15434	70717		5365-00-507-3260	29	50
15434	70717A		5365-00-507-3261	29	50
15434	70717B		5365-00-507-3262	29	50
15434	70723		3120-00-507-3264	22	43
15434	70732		5330-00-591-8519	22	46
15434	70736			29	45
15434	70755		3120-00-825-3910	18	4
15434	70781		5305-01-116-8051	30	7
15434	70794		4730-00-831-7409	21	7
15434	70798		5340-00-572-8042	30	39
15434	70811A		5365-00-550-8125	30	46
15434	708118		5365-00-550-8127	30	46
15434	70812		3120-00-569-1113	30	55
15434	70813		5305-00-899-8054	30	52
88853	708279K51		2520-00-113-2895	86	1
88853	708280K1			85	1
15434	70829		4730-00-799-0784	28	8
15434	70834		2910-00-773-2108	30	51
15434	70835		3040-00-567-4368	30	15
15434	70836			30	47
15434	70843		2815-00-725-4573	9	14
15434	70847		2910-00-591-4294	27	5
15434	70851		5330-00-668-5543	17	24
15434	70854		5330-00-569-4229	27	6
15434	70856		5360-00-664-4215	27	4
35510	7092		5305-00-335-4067	44	38
88853	710192K21			58	55
35510	71025		2920-00-728-2040	44	22
88853	710264K1		3020-01-235-8642	108	6
88853	710264K51			108	5
35510	71038		5330-00-633-6318	44	42
35510	71041		5330-00-633-6827	44	27
35510	71044		3120-00-494-7289	44	24
35510	71045		3120-00-082-0403	44	28
35510	71046		3120-00-493-4034	44	50
35510	71062		2920-01-156-6353	44	37
88853	711015K1			87	12
88853	711262K21			95	18
88853	711262K51		2530-00-112-7358	96	35
35510	71128		5977-00-928-6147	42	53
19207	7124300-1			51	17
19207	7124300-2			51	19
19207	7124300-3			51	27

CAGEC	PART NUMBER	PART NUMBER INDEX		FIG.	ITEM
			STOCK NUMBER		
19207	7124300-4			51	30
19207	7124300-5			51	33
19207	7125100-1			51	2
19207	7125100-2			51	6
19207	7125100-3			51	8
19207	7125100-4			51	10
19207	7125100-5			51	14
19207	7125100-6			51	35
88853	714480K1			108	40
88853	714480K51	2520-01-304-8048		108	38
88853	714481K1	2520-00-115-3757		108	45
88853	714481K51	2520-01-259-2327		108	44
88853	714484K21	3810-00-113-7994		108	30
88853	714533K21			96	42
88853	714533K52	3810-00-115-0326		96	40
88853	714540K21	3810-00-113-9547		100	17
09348	714982K1	3815-00-425-3934		68	25
88853	715040K51			68	20
88853	715041-1			85	15
88853	715041-8			86	22
88853	715048K1			86	6
88853	715075K1			70	25
88853	717265K21	2520-01-248-0118		84	55
88853	718113K1	3810-00-113-9549		100	35
88853	718243-3			60	1
88853	718243-6			60	7
88853	718275-01	3020-01-237-1851		105	38
				108	18
88853	718324K1	2520-01-235-5759		108	47
88853	718377K1			108	42
89922	72	5330-00-050-8395		76	10
88853	72076390	5330-00-111-3794		94	27
88853	722843K21			101	26
88853	722843K51	3810-00-114-1049		101	24
88853	722977K21			101	16
35510	7236M	2920-00-936-6201		43	27
88853	725056K1	3040-00-114-1051		108	12
88853	725071K2			89	5
88853	725073K1	3040-01-270-6444		87	9
88853	725074K51	2530-00-113-2898		56	3
88853	725084K51	3810-00-111-6648		84	9
88853	725090K41			82	5
88853	725110K1			83	21
88853	725125K21			58	56
89853	725126K21	5340-00-191-8008		58	14
88853	725127K21			58	13
88853	725128K21			58	33
88853	725130K21			58	12
88853	725141K21			58	28
88853	725142K21			58	48
88853	725143K52			95	17

CAGEC	PART NUMBER	PART NUMBER INDEX		FIG.	ITEM
			STOCK NUMBER		
88853	725148K1			108	13
88853	725152K1			26	7
88853	725153K21			26	5
88853	725155K21			58	23
88853	725156-4			51	5
88853	725156K21			47	4
88853	725158K21	3810-00-115-0322		72	39
88853	725161K21			50	20
88853	725169K21			58	9
88853	725177K21			58	49
88853	725178K21	3810-00-191-0265		58	25
88853	725179K21			58	27
88853	725181K2			50	27
88853	725181K21	6140-01-162-2844		50	9
88853	725183-1			58	39
88853	725183-2			58	38
88853	725184K21	2510-00-482-8947		58	15
88853	725185K21			50	17
88853	725197K21			58	42
88853	725216K21	2990-00-113-0715		1	17
88853	725217K21			1	16
88853	725218K21			60	9
88853	725224K21			59	13
88853	725235-1	9905-00-113-5598		61	1
88853	725235-3			61	1
88853	725235-4	9905-00-115-0363		61	1
88853	725250K21			33	14
88853	725293K21			58	50
88853	725491K21			36	6
88853	725509K21			60	3
89922	73	5330-00-502-6721		76	12
				76	32
35510	73450	5310-00-517-6564		44	1
10001	734678PC30	5310-00-088-1458		68	24
35510	73498	5330-00-111-3795		44	30
35510	73502	5305-00-461-5860		44	62
24975	73503	5305-01-080-4755		44	47
35510	73515	5315-01-079-6713		44	58
35510	73516			44	59
88853	735235-2			61	1
35510	73524			44	56
35510	73571	5340-01-127-0445		44	26
35510	73573			44	41
35510	73574			44	40
35510	73575	5330-00-633-6976		44	10
35510	73579	2920-00-764-7365		44	7
35510	73587	5315-01-113-0395		44	43
35510	73644	3120-00-111-3711		44	34
35510	73645			44	23
89922	74	5340-00-168-7201		76	3
35510	74126			44	39

CROSS-REFERENCE INDEXES

CAGEC	PART NUMBER	PART NUMBER INDEX		FIG.	ITEM
			STOCK NUMBER		
88853	741856K21		3040-00-113-9544	104	48
88853	74333800		3040-00-352-2760	108	53
90800	7450-2		4820-00-174-0322	37	6
35510	74978			44	54
35510	74980		5330-00-633-6828	44	18
35510	74987		5340-00-764-7361	44	19
35510	75008		2920-01-154-2102	44	60
35510	75344			44	4
35510	75446		5305-01-021-1773	42	47
35510	75448			42	49
88853	75550010			94	60
88853	75730170		5360-00-256-9640	105	34
88853	75730960			101	14
88853	75731260		5360-00-246-9908	70	19
				100	23
				103	10
88853	75744300			70	29
88853	75744310			67	9
88853	75744320		5360-00-256-9636	94	7
88853	75744330		5360-00-256-9634	95	25
88853	75744360		5360-00-111-7389	71	4
88853	75744380		5360-00-111-7390	84	47
88853	75744700		5360-00-598-6647	94	19
88853	75746000		5360-00-143-0562	33	15
88853	75750300		5360-00-491-7604	95	10
15434	7614		5340-00-365-5816	30	5
19207	7699767		4010-00-961-9780	BULK	15
35510	77076		2920-00-350-9277	42	13
35510	77452		2920-01-082-6731	44	46
35510	77727		5310-00-422-0711	41	7
35510	78099		2920-01-155-5843	44	33
24975	78136		2920-01-154-2103	44	61
88853	800603K21			67	23
88853	801607K21			90	57
88853	801775K4			24	38
88853	803944K2			85	40
88853	803945K1			85	68
02280				66	18
				68	7
88853	807111K21		2520-00-115-0344	90	69
88853	8087375			85	12
88853	809230K1			63	9
88853	810064K22			90	20
88853	811484K21		3810-00-243-9739	58	32
88853	811490K21			58	21
88853	813667K1			85	60
88853	813677K1		3810-00-113-5591	89	2
88853	813685K21			82	7
88853	813686K21			82	13
88853	813707K21			58	10

CAGEC	PART NUMBER	PART NUMBER INDEX		FIG.	ITEM
			STOCK NUMBER		
88853	813709-1			58	35
88853	813709-2			58	36
88853	813709-3			58	34
88853	813712K42			90	32
88853	813716K1		2530-00-113-2885	91	14
88853	813720-03		4330-01-231-4150	26	4
88853	813720-6			26	6
88853	813722K1		3815-00-482-5927	57	7
88853	813730K21			58	2
88853	813731-7			58	5
88853	813731-8			58	4
88853	813733-7			58	3
88853	813733-8			58	7
88853	813734K21			58	8
88853	813738-1			58	29
88853	813740K21			58	46
88853	813744K21			58	6
88853	813746K21		3810-00-191-0266	58	17
88853	813753K21			46	1
88853	813779-1		9905-00-115-0364	61	1
88853	813779-10		9905-00-115-2499	61	1
88853	813779-11		9905-00-115-4127	61	1
88853	813779-12			61	1
88853	813779-14			61	1
88853	813779-2		9905-00-115-0347	61	1
88853	813779-4		9905-00-115-0360	61	1
88853	813779-5		9905-00-115-0361	61	1
88853	813779-6		9905-00-115-0349	61	1
88853	813779-7		9905-00-115-0367	61	1
88853	813779-8		9905-00-115-0362	61	1
88853	813779-9		9905-00-115-0350	61	1
88853	813780K41			67	22
88853	813950K21		2990-01-219-4436	34	7
00624	820-18		4730-00-289-0108	25	12
88853	820056-01		3810-00-113-7986	85	7
88853	82017750		5355-00-506-0356	103	16
				105	24
88853	82021925		3040-00-115-0316	98	14
88853	820716K21		3810-00-497-1830	95	1
88853	82096332		3120-00-111-3702	72	28
09348	82110100			84	44
88853	82128540		3120-00-111-7382	94	51
88853	82128560		3120-00-349-8461	94	57
				96	41
88853	82269150			BULK	9
88853	823685-3			84	53
09348	82394556		2510-00-113-2923	58	31
88853	82394557		3810-00-223-6418	58	26
88853	82394559			58	18
09348	82394561		2510-00-113-2922	58	19
88853	82394563		9340-00-223-6429	58	22

CROSS-REFERENCE INDEXES

CAGEC	PART NUMBER	PART NUMBER INDEX		FIG.	ITEM
			STOCK NUMBER		
61208	8247			19	14
88853	82541625		3810-00-113-7984	71	13
88853	82603650			103	18
88853	82676330			99	9
				104	42
88853	8269706			61	1
88853	82697796		9905-00-115-0365	61	1
88853	82813600		3120-00-425-4276	70	31
				99	10
				104	41
88853	82845765			62	2
88853	82930155			26	2
19203	831629		4030-00-542-3180	67	26
88853	83680-81			51	12
19207	8376506		5930-00-189-4021	49	5
88853	84200000		9505-00-405-2731	BULK	13
88853	861400K41			52	2
09348	861414K1		5340-00-115-0336	94	46
88853	861415K21			58	24
88853	861419K21			58	45
88853	861427K21		2990-00-113-0714	1	11
19207	8741316		4010-01-155-6142	BULK	16
88853	882090K1			107	3
88853	882096K1			82	11
88853	882099K41			69	2
88853	88264800			93	14
88853	88535844		3810-00-164-9516	54	8
				55	8
89922	89		5360-00-764-6184	76	25
16764	9000535		2590-00-459-7019	49	7
09348	900119K51			84	32
88853	900128K51			84	39
09348	900892K51			84	27
88853	901465K51			98	22
88853	901471K51			103	11
88853	901477K51			84	14
88853	901478K51		8310-00-113-2915	84	14
09348	901482K51			66	12
88853	901485K51			100	6
77977	9021W			KIT	
88853	902926K51			100	1
88853	903190K51			53	7
88853	903234K51			84	38
88853	903556K51			67	40
15434	9052		5340-00-377-3070	22	48
18876	9054221		5305-00-656-0230	41	17
15434	9246		5340-00-365-5770	5	17
15434	9333-1		5330-00-729-4427	5	18
15434	9337		5360-00-364-5144	21	12
73331	9411423			47	15
15434	9426-2		5310-00-641-3922	27	7

CROSS-REFERENCE INDEXES

CAGEC	PART NUMBER	PART NUMBER INDEX		FIG.	ITEM
			STOCK NUMBER		
34623	945865		2920-00-928-6143	42	57
43334	9603X1		3110-00-107-7562	39	17
89922	97			76	8
15434	99045-94		2815-00-106-1681	1	1

CROSS-REFERENCE INDEXES

FIG.	ITEM	FIGURE AND ITEM NUMBER INDEX STOCK NUMBER	CAGEC	PART NUMBER
BULK	1		89853	16170485
BULK	2		88853	16150485
BULK	3		88853	16130515
BULK	4		88853	16051125
BULK	5	3020-00-252-7347	78985	F50
BULK	6		88853	17125100
BULK	7		88853	17125600
BULK	8		88853	17124300
BULK	9		88853	82269150
BULK	10	4730-00-172-0025	96906	MS15003-3
BULK	11		88853	53083560
BULK	12	4720-00-451-2727	98441	213-10
BULK	13	9505-00-405-2731	88853	84200000
BULK	14		88853	02711150
BULK	15	4010-00-961-9780	19207	7699767
BULK	16	4010-01-155-6142	19207	8741316
BULK	17	4010-00-269-9361	81348	RRW410
BULK	18		74851	102-48
BULK	19		88853	533572K1
BULK	20		88853	7067418K1
BULK	21	4710-00-277-7748	96906	MS14300ADB
BULK	22	4710-00-277-5525	15434	183712
BULK	23	4710-00-277-4533	00945	WWT799
BULK	24	4710-00-277-5527	81346	ASTMB280-80
BULK	25	4710-00-640-1100	96906	MS143000DHS2400
BULK	26	4720-00-241-8015	75345	24605341-1-410X1 -16THK
BULK	27		14013	12AWG7AP06101BLK
BULK	28	6145-00-705-6678	81349	M13486-1-7
KIT			15434	AR7080
KIT			15434	BM61770
KIT			15434	3012588
KIT			61112	G53267-291
KIT			61208	Y43
KIT			61208	Z989
KIT			77977	9021W
KIT			89853	525550K51
KIT		2530-00-112-7331	88853	550903K51
KIT		2530-00-113-5506	88853	505823K51
KIT		2530-00-113-5506	88853	505823K51
KIT		2530-00-855-5677	09348	506065K51
KIT		2590-00-112-0248	88853	17272125
KIT		2910-00-112-7961	15434	BM73136
KIT		2910-00-678-0084	15434	BM70057
KIT		2910-00-792-9762	15434	3010244
KIT		2910-00-980-6725	15434	BM68070
KIT		5330-00-577-8865	15434	AR50583
KIT		5940-00-353-0945	24617	5935509
1	1	2815-00-106-1681	15434	99045-94
1	2	5306-00-116-5785	15434	135069
1	3	5305-00-301-5901	15434	138046

CROSS-REFERENCE INDEXES

FIG.	ITEM	FIGURE AND ITEM NUMBER INDEX STOCK NUMBER	CAGEC	PART NUMBER
1	4		15434	153421
1	5	5310-00-820-6653	96906	M535338-50
1	6	5310-00-763-8920	96906	MS51967-20
1	7		88853	03192600
1	8		88853	03195120
1	9		83853	03961800
1	10		88853	506003K1
1	11	2990-00-113-0714	88853	861427K21
1	12		83853	02714050
1	13	5310-01-191-0234	83853	02713050
1	14	5305-01-191-0397	88853	03285800
1	15		88853	03961500
1	16		88853	725217K21
1	17	2990-00-113-0715	88853	725216K21
1	18		88853	03185960
2	1	2815-00-034-4700	15434	AR11757
2	2		15434	143551
2	3	5305-00-044-0369	15434	146891
2	4	4730-00-801-8186	15434	S-915-A
2	5	2910-00-709-1808	15434	108019
2	6		15434	69233
2	7		15434	63876-1
2	8	5315-00-364-5102	15434	60488
2	9	4730-00-289-4770	12603	14F12
2	10	5307-00-940-7975	15434	103847
2	11	5340-00-721-5329	00905	H524018
2	12	4730-01-128-4598	15434	67622
2	13	5330-00-129-9349	15434	193949
2	14		15434	143878
3	1	2815-00-106-1682	15434	BM56563
3	2		15434	150210
3	3	5315-00-281-7610	15434	68445
3	4	4820-00-276-9041	96906	MS35782-6
3	5	5310-00-957-7581	23862	2432770
3	6	2815-00-861-6812	15434	122936
3	7	5306-00-861-6813	15434	122937
3	8	5330-00-179-6347	15434	65474
3	9	5340-00-113-0713	15434	65473
3	10	5310-00-261-7340	96906	MS35338-8
3	11	5305-00-543-4372	80204	81821BH038C075N
3	12	5365-01-160-1832	15434	112076
3	13	4730-00-018-9566	15434	S9118
3	14	5315-00-754-2019	96906	M516555-43
3	15	5315-00-772-5352	15434	70645
3	16	4730-00-081-9618	79470	C3159X2
3	17	4730-00-801-8186	15434	5-915-A
3	18		15434	66351
3	19	5330-00-633-6154	15434	68619
3	20		15434	100902
3	21	5305-00-543-4372	80204	B1821BH038C075N
3	22		15434	104293

CROSS-REFERENCE INDEXES

FIG.	ITEM	FIGURE AND ITEM NUMBER INDEX STOCK NUMBER	CAGEC	PART NUMBER
3	23	5310-00-363-7117	15434	60533
3	24	2815-00-253-5566	15434	164581
3	25	3120-01-111-7418	15434	3002993
3	26		15434	164582
3	27	4730-00-057-5555	96906	MS49005-6
3	28	5315-00-719-4598	15434	68568
3	29	3120-00-567-3456	15434	100673
3	30	2815-00-772-9434	15434	70653
3	31	5315-00-238-0882	15434	60403
3	32	4730-00-289-4770	12603	14F12
3	33	5330-00-579-7921	96906	MS28775-245
3	34	2815-00-720-4210	15434	AR10333
4	1	5306-00-019-4227	15434	69793
4	2	5340-01-036-9663	15434	186839
4	3	5340-00-860-6977	15434	20835-1
4	4		15434	69369
4	5		15434	70077
4	6	2815-00-112-7369	15434	136399
4	7	5305-00-230-1939	15434	S118A
4	8	5310-00-829-5238	15434	140411
4	9	3120-00-920-8372	15434	43214
4	10	2815-00-620-3836	15434	BM77896
4	11	3020-00-529-2605	15434	43213-1
4	12	5315-00-616-5531	96906	M5S35756-24
4	13	4730-00-018-9566	15434	S911B
4	14	2815-00-996-0603	15434	156290
4	15	3120-00-815-3101	15434	44297
4	16	5315-00-420-4414	15434	124922
4	17	2815-00-996-0668	15434	150310
4	18	5330-00-070-9415	15434	102151
4	19	5330-00-495-7512	15434	203822
4	20		15434	202915
4	21	5310-00-407-9566	96936	MS35338-45
4	22		15434	S106A
4	23	5306-00-226-4831	96906	MS90728-38
5	1	5305-00-091-4012	15434	S181B
5	2	5310-00-261-7340	96906	MS35338-8
5	3	5310-00-080-6004	96906	MS27183-14
5	4			15434 6 7163
5	5	5310-00-584-5272	96906	MS35338-48
5	6	5305-00-071-2956	96906	MS90728-90
5	7	5310-00-209-0965	96906	MS35338-47
S	8	5310-00-406-0920	15434	64943
5	9	5315-00-014-1284	24617	141284
5	10		15434	180176
5	11	2815-00-603-7264	15434	644682
5	12	2815-00-113-0591	15434	BM95173
5	13	3020-00-364-5067	15434	5045
5	14		15434	102633
5	15	5305-00-988-1723	96906	MS35206-279
5	16	5310-00-159-6209	96906	M5122032

CROSS-REFERENCE INDEXES

FIG.	ITEM	FIGURE AND ITEM NUMBER INDEX STOCK NUMBER	CAGEC	PART NUMBER
5	17	5340-00-365-5770	15434	9246
5	18	5330-00-729-4427	15434	9333-1
5	19	2815-00-226-8216	15434	101928
5	20	2815-00-297-3211	15434	70346
6	1		15434	109410
6	2		15434	68788
6	3		15434	126480
6	4	2815-00-958-0355	15434	BM62440
6	5		15434	117380
6	6	5365-00-252-4746	96906	MS16625-150
6	7		15434	123610
6	8	2815-00-996-0669	15434	BM56854
6	9	3120-00-722-0821	15434	117270
6	10		15434	127725
6	11	5306-00-810-7022	15434	110275
6	12	5340-00-363-7129	15434	60358
6	13	5310-00-222-7239	15434	5265
6	14	3120-00-567-3465	15434	43233-1
7	1	5305-00-269-3219	96906	MS90725-69
7	2	5310-00-261-7340	96906	MS35338-8
7	3	2815-00-112-0134	15434	150298
7	4	5330-00-992-8619	15434	150306
7	5	5305-00-543-4372	80204	B18218H038C075N
7	6	5315-00-245-9284	15434	67857
7	7	5310-00-080-6004	96906	MS27183-14
7	8	5305-00-426-4142	15434	S105
7	9	5305-00-543-4372	83204	B18213H038C075N
7	10	2815-00-600-7667	15434	BM54813
7	11	2815-01-019-4520	15434	121580
7	12	5315-00-616-5501	96906	MS35756-20
7	13	2815-00-786-0117	15434	121720
7	14	3020-00-541-4825	15434	20836
7	15	5305-00-543-4372	80204	318218HO38C075N
7	16	4730-01-128-4593	15434	67622
7	17	5305-00-964-0562	96906	MS51095-369
7	18	4730-00-801-8186	15434	S-915-A
7	19	5365-01-160-1832	15434	112076
7	20	5330-00-130-4838	15434	150299
7	21	2815-00-113-0593	15434	AR50550
7	22		15434	177784
7	23	3120-00-948-0400	15434	139810
7	24	5330-00-980-9579	15434	140896
7	25	5330-00-060-7026	15434	70073
7	26	3120-00-882-7960	15434	68226-1
7	27	5305-00-821-3869	96906	MS90728-65
7	28	5305-00-990-8632	96906	MS90728-73
7	29	5305-00-269-3217	96906	MS90725-67
8	1	5306-01-154-0735	15434	112695
8	2	5306-01-154-0734	15434	112699
8	3	2815-00-567-4344	15434	BM67969
8	4	2815-00-714-5370	15434	108156

CROSS-REFERENCE INDEXES

FIG.	ITEM	FIGURE AND ITEM NUMBER INDEX STOCK NUMBER	CAGEC	PART NUMBER
8	5		15434	3015996
8	6	5315-00-783-9730	15434	108186
8	7	4820-01-178-6365	15434	3006699
8	8	5315-00-710-9188	15434	113749
8	9	2815-00-980-5191	15434	126299
8	10	2815-00-567-4345	15434	BM40616
8	11	5315-00-783-9751	15434	108187
8	12	3120-00-363-7150	15434	60521
8	13	5315-00-710-9185	15434	113748
8	14	2815-00-714-5370	15434	108156
9	1	2815-00-111-5159	15434	132383
9	2	5305-00-062-4378	15434	147389
9	3	5310-00-975-2075	96906	MS35691-21
9	4	2815-00-953-2042	15434	116138
9	5	2815-00-981-1084	15434	112729
9	6	2815-00-953-2041	15434	116137
9	7		15434	143526
9	8	2815-00-795-5053	15434	119819
9	9	5340-00-721-5103	15434	119806
9	10	5360-00-702-6330	15434	120089
9	11	5340-00-705-9266	15434	105292
9	12	2815-00-712-8496	84659	41823
9	13	2815-00-034-4701	15434	144910
9	14	2815-00-725-4573	15434	70843
9	15	2815-00-580-4777	15434	44748
9	16	5330-00-789-0761	15434	128478
9	17	5330-00-514-4804	79500	1JH4350REVCPC
9	18	5310-00-995-9859	15434	115231
9	19	5305-00-269-3217	96906	MS90725-67
10	1	2815-00-130-4818	15434	BM96972
10	2		15434	104439
10	3	5305-00-947-3437	15434	168306
10	4		15434	168830
10	5	5310-00-732-0560	96906	MS51968-14
10	6	2815-00-133-0730	15434	BM96078
10	7		15434	202741
10	8	5305-00-947-3437	15434	169306
10	9		15434	BM96077
10	10	2815-00-085-3944	15434	152173
10	11		15434	BM96979
10	12		15434	104439
10	13	5305-00-947-3437	15434	168306
10	14	2815-00-708-8326	15434	BM96073
10	15		15434	BM96981
10	16	5305-00-947-3437	15434	168306
10	17		15434	168829
10	18		15434	104439
10	19		15434	BM96977
10	20	5305-00-947-3437	15434	168306
10	21		15434	168828
10	22		15434	104439

CROSS-REFERENCE INDEXES

FIG.	ITEM	FIGURE AND ITEM NUMBER INDEX STOCK NUMBER	CAGEC	PART NUMBER
10	23	3040-00-774-6399	15434	142201
10	24	5340-00-276-5847	15434	S719
10	25	3040-00-859-2302	15434	114451
10	26	2815-00-860-7154	15434	114453
10	27	2815-00-860-7153	15434	114452
10	28	3120-00-859-2301	15434	114450
10	29	5305-00-543-4372	80204	B1821BH038C075N
11	1	2815-00-981-3161	15434	154272
11	2	5310-00-186-9341	15434	125017
11	3	5310-00-038-9417	75418	3058-00843-06
11	4	5330-00-787-9989	15434	125015
11	5		15434	155997
11	6		15434	250023
11	7	2940-00-988-4576	15434	255963
11	8		15434	155998
12	1	5330-00-632-3776	15434	120324
12	2	4730-00-495-0133	15434	125744
12	3		15434	S908A
12	4		15434	140581
12	5	5310-00-061-2467	15434	127184
12	6	5310-00-407-9566	96906	MS35338-45
12	7		15434	S106A
12	8	5330-00-353-9202	15434	20842
12	9	4730-00-801-8186	15434	S-915-A
12	10		15434	104991
12	11	5310-00-080-6004	96906	MS27183-14
12	12	5310-00-261-7340	96906	MS35338-8
12	13	5305-00-177-5552	15434	S126
12	14	5305-01-126-8811	15434	S-199-A
12	15	5305-00-964-0565	96906	M551095-374
12	16		15434	S908A
12	17	5305-00-269-3219	96906	M590725-69
12	18	5305-00-068-0511	96906	MS90728-62
12	19		15434	BM69420
12	20		15434	129753
12	21	4730-00-349-9092	15434	68562
12	22		15434	102140
12	23	4710-00-113-0592	15434	BM91263
12	24		15434	102120
12	25		15434	156980
12	26		15434	161784
12	27		15434	156989
12	28	5306-00-225-8498	96906	MS90725-33
12	29		15434	68908A
12	30	5305-00-426-4136	15434	S107
13	1	2930-00-985-2481	15434	BM48784
13	2		15434	BM77416
13	3	2930-00-701-2091	46529	A33-9
13	4	5330-01-160-7458	15434	3019116
13	5		15434	121137
13	6	5330-00-785-7894	15434	110827

CROSS-REFERENCE INDEXES

FIG.	ITEM	FIGURE AND ITEM NUMBER INDEX STOCK NUMBER	CAGEC	PART NUMBER
13	7	5305-00-068-0511	96906	MS90728-62
13	8	5310-00-261-7340	96906	MS35338-8
13	9	5310-00-407-9566	96906	MS35338-45
13	10	5306-00-226-4829	96906	MS90728-36
13	11		15434	111749
13	12	5330-00-765-0794	15434	111956
13	13	5365-01-160-1832	15434	112076
13	14	5330-00-756-1879	15434	111955
13	15	4730-00-801-8186	15434	S-915-A
13	16	5330-00-718-1662	15434	68615
13	17		15434	S103
13	18	5305-00-068-0511	96906	M590728-62
13	19	5310-00-261-7340	96906	MS35338-8
13	20	5310-00-407-9566	96906	MS35338-45
13	21	5306-00-226-4829	96906	MS90728-36
14	1	4320-00-922-7659	15434	BM95176
14	2		15434	172513
14	3	2815-00-772-5353	15434	100571
14	4		15434	BM20442
14	5		15434	69510
14	6		15434	43238-1
14	7	3040-00-567-4365	15434	69509
14	8		15434	69508
14	9		15434	BM63029
14	10	3120-00-661-6646	15434	68586
14	11		15434	BM31887
14	12		15434	68908A
14	13	5306-00-225-8498	96906	MS90725-33
14	14	3020-00-331-7684	15434	43240
14	15	5305-00-091-4005	15434	172514
14	16		15434	67089
14	17		15434	100570
14	18	3020-00-353-9384	15434	68588
14	19	3040-00-377-5220	15434	68590
14	20	5315-00-014-1195	15434	68585
14	21		15434	BM63032
14	22	3120-00-661-6646	15434	68586
14	23		15434	BM44541
14	24	5306-00-226-4835	96906	M5S90728-42
14	25	5315-00-860-7161	15434	68595
14	26	5315-00-353-9385	15434	68603
14	27	3020-00-331-7672	15434	3017065
14	28	3120-00-661-6646	15434	68586
14	29		15434	68589
14	30	5305-00-543-2419	96906	MS90728-61
14	31	5305-00-543-4372	80204	818218H038C075N
14	32	2815-00-353-9395	15434	68908
15	1	5305-00-543-2419	96906	MS90728-61
15	2	5310-00-011-6122	12204	116122
15	3	5330-00-798-7575	15434	112795
15	4		15434	BM64208

CROSS-REFERENCE INDEXES

FIG.	ITEM	FIGURE AND ITEM NUMBER INDEX STOCK NUMBER	CAGEC	PART NUMBER
15	5	2815-00-062-8613	15434	148216
15	6	5360-00-531-8422	15434	69355
15	7	5330-00-599-5463	15434	S3050
15	8	5365-00-793-7731	15434	69354
15	9	2940-00-058-6549	73370	121222
15	10		73370	15484
15	11	4730-00-842-7841	24617	444626
15	12	5360-00-253-3265	73370	104398
15	13	5330-00-253-3335	73370	106326
15	14		73370	121223
15	15	2940-00-580-6283	96906	MS35802-3
15	16	5330-00-074-8869	73370	104500
15	17		73370	104399
15	18		73370	104501
15	19	5365-00-253-3357	73370	104695
15	20		09367	4372325
15	21		15434	143087
15	22		15434	143602
15	23	4730-00-801-8186	15434	S-915-A
15	24		33457	3308959
15	25		33457	3300923S
15	26		15434	169652
15	27		33457	3300904S
15	28	2940-01-019-4513	33457	LF670
16	1		15434	3017287
16	2		15434	112607
16	3	2590-00-973-0420	01943	44004
16	4		15434	BM96117
16	5		15434	117185
16	6		15434	109457
16	7		15434	S103
16	8	5310-00-407-9566	96906	MS35338-45
16	9	5310-00-562-6558	15434	S626
16	10	5330-00-129-9406	15434	109459
17	1	5365-00-974-9851	15434	138608
17	2	5330-00-599-4517	11583	A676
17	3	5305-00-725-2317	80204	B18218H038C150N
17	4	5310-00-261-7340	96906	MS35338-8
17	5	5310-00-080-6004	96936	MS27183-14
17	6		15434	S149
17	7		15434	107202
17	8	5330-00-870-7182	15434	102131
17	9	5310-00-684-3463	96906	MS51092-1
17	10	5305-00-990-8632	96906	MS90728-73
17	11	4730-00-018-9566	15434	59118
17	12		15434	5868
17	13	3120-00-951-6574	15434	63252
17	14	5330-00-857-9400	15434	68712
17	14	5330-00-871-0516	15434	103848
17	15	2815-00-871-0545	15434	5366
17	16	2815-00-952-3006	15434	148698

CROSS-REFERENCE INDEXES

FIG.	ITEM	FIGURE AND ITEM NUMBER INDEX STOCK NUMBER	CAGEC	PART NUMBER
17	17		15434	103849
17	18	5310-00-406-0920	15434	64943
17	19	5305-00-081-9837	15434	S127A
17	20	5365-00-197-9327	15434	67946
17	21		15434	108392
17	22	5365-01-160-1832	15434	112076
17	23	5305-00-068-0511	96906	MS90728-62
17	24	5330-00-668-5543	15434	70851
17	25	2815-00-920-2055	15434	145779
18	1	5310-00-442-6899	15434	191517
18	2	5310-00-584-7796	96906	MS15795-824
18	3		15434	AR06171
18	4	3120-00-825-3910	15434	70755
18	5		15434	161943
18	6		15434	AR50818
18	7	5330-00-129-0020	15434	200816
18	8	3020-00-907-4819	15434	159236
18	9		15434	180223
18	10	3120-01-147-5275	15434	3026556
18	11	5315-00-012-4553	96906	M535756-17
18	12		15434	170662
18	13	5315-00-616-5522	96906	MS35756-12
18	14		15434	AR02823
18	15	3120-00-948-0400	15434	139810
18	16		15434	193615
18	17	5310-00-081-9292	15434	116390
18	18	5310-00-486-2507	15434	170664
18	19	5306-00-001-2053	61038	30248
18	20	3040-00-485-9465	15434	158826
18	21	5310-00-080-6004	96906	MS27183-14
18	22	5310-00-261-7340	96906	MS35338-8
18	23	5305-00-269-3219	96906	MS90725-69
19	1		61208	X9562SPEC32783MD LSP111HP2
19	2	5315-00-887-8340	96906	MS20066-408
19	3		61208	M211SC
19	4		61208	A1111
19	5	4730-00-050-4208	96906	MS15003-1
19	6	4730-00-256-4305	61208	M503
19	7	3040-00-113-5507	61208	A5188BN
19	8	3110-00-100-3898	61208	M207
19	9	5365-00-426-1715	61208	A1381
19	10		61208	A1380
19	11	5315-00-137-6594	61208	M2022Z
19	12		61208	1144-E
19	13	2520-00-589-0574	61208	125A
19	14		61208	8247
19	15	5310-00-595-7237	96906	M535333-42
19	16		90192	M2002AG
19	17	5315-00-836-6959	61208	B1272
19	18	3020-00-374-1027	61208	6625A

CROSS-REFERENCE INDEXES

FIG.	ITEM	FIGURE AND ITEM NUMBER INDEX STOCK NUMBER	CAGEC	PART NUMBER
19	19	2520-00-846-4259	61465	XA6527
19	20	2520-00-675-1406	61208	A6506
19	21	3010-00-640-3742	61208	A5579
19	22	2520-00-675-1425	61208	ZA6505A
19	23		61208	A4288
19	24	2520-00-690-2595	61208	S601
19	25	2520-00-675-1405	61208	A4237
19	26	3040-00-360-3902	61208	117
19	27	5315-00-073-0016	61208	B1537D
19	28	3040-00-426-1884	61208	2617
19	29	5315-00-245-3578	61208	B15358
19	30	3110-00-236-0457	61208	1216
19	31		61208	M2041AB
19	32		90192	M2046L
19	33	5306-00-226-4924	96906	MS90728-31
19	34	4720-00-362-0987	61208	A1663A
19	35	5315-00-690-8982	61208	B1538A
19	36	5315-00-245-9197	61208	B1535C
19	37	3040-00-670-5187	61208	B1304
19	38	5360-00-205-5422	61208	C97
19	39	5310-00-318-8473	61208	A1589
19	40	5310-00-308-5365	90192	1092
19	41	3110-00-180-8518	61208	M224A
20	1		88853	02709150
20	2		88853	03961300
20	3		88853	524238K1
20	4		88853	03179640
20	5	5315-00-221-0443	88853	49117010
20	6		88853	49345860
20	7		8S853	03109600
20	8	5310-01-185-7189	88853	02714050
20	9		88853	03961800
20	10	4730-00-245-0413	96906	MS15006-3
20	11	4730-01-013-4580	88853	20015250
20	12	3040-00-113-9539	88853	615756K1
20	13		88853	407656-1
20	14		88853	275753-1
20	15		88853	615755K21
20	16		88853	02740550
20	17		88853	615757K1
20	18	5340-00-425-4224	88853	520684K1
20	19		88853	520679K21
21	1	2910-00-911-6264	15434	BM78073
21	2	2910-00-121-0642	15434	BM34663
21	3	2910-00-400-5177	15434	146814
21	4	5365-00-912-9104	15434	148504
21	5		15434	106945
21	6		15434	132790
21	7	4730-00-831-7409	15434	70794
21	8		94135	12Z9026-5
21	9	5310-00-663-5248	15434	62410

CROSS-REFERENCE INDEXES

FIG.	ITEM	FIGURE AND ITEM NUMBER INDEX STOCK NUMBER	CAGEC	PART NUMBER
21	10		15434	104327
21	11	5305-00-269-3240	96906	MS90727-64
21	12	5360-00-364-5144	15434	9337
22	1	2910-01-123-3458	15434	BM90632-2025
22	2	2910-00-112-7973	15434	BM78448
22	3	2990-00-898-1367	15434	133374
22	4	5330-00-062-4390	15434	147901
22	5	5360-00-597-4570	15434	70700
22	6	2910-00-786-0084	15434	137808
22	7	5330-00-599-2962	94135	12Z9026-5
22	8	5310-00-472-7094	15434	138806
22	9	4730-00-910-3698	15434	149767
22	10	5340-00-716-4975	15434	110058
22	11	5310-00-971-7989	96906	M535691-5
22	12		15434	175578
22	13		15434	148909
22	14	5330-00-081-9289	15434	100478
22	15	5365-00-786-0102	15434	S16206
22	16		15434	100766
22	17		91265	TS33-016
22	18	3040-01-087-1543	15434	3006390
22	19	5330-01-088-9318	15434	153994
22	20	5315-00-253-3408	15434	148976
22	21	5365-00-716-6580	15434	68606
22	22	5340-00-400-5178	15434	163733
22	23		15434	3005744
22	24	5315-00-844-0140	15434	118227
22	25	2910-01-070-9712	15434	3039070
22	26	5365-00-507-3224	15434	101841
22	26	5365-00-507-3225	15434	101842
22	26	5365-00-543-3744	15434	101643
22	27	2910-01-080-5570	15434	203350
22	28	5315-00-907-0711	72962	590220940406
22	29	5365-00-829-5604	15434	144302
22	30	3120-01-160-7482	15434	3027633
22	31	2990-00-772-1778	15434	70690
22	32	5360-00-081-8487	15434	143847
22	33		15434	BM78450
22	34		15434	149417
22	35		15434	155277
22	36	2910-00-829-5603	15434	140618
22	37	3120-00-810-6032	15434	100193
22	38	5315-00-369-2588	15434	68549
22	39	5330-00-582-7484	96906	MS9021-116
22	40	5365-00-988-3668	15434	139473
22	41	6680-00-506-5704	15434	101980
22	42	3020-00-609-7129	15434	101981
22	43	3120-00-507-3264	15434	70723
22	44	3040-00-713-9503	15434	104087
22	45	5330-00-641-1149	80201	37001A
22	46	5330-00-591-8519	15434	70732

CROSS-REFERENCE INDEXES

FIG.	ITEM	FIGURE AND ITEM NUMBER INDEX STOCK NUMBER	CAGEC	PART NUMBER
22	47	4730-00-908-6335	15434	155445
22	48	5340-00-377-3070	15434	9052
22	49	5305-00-622-9483	96906	MS35265-81
23	1		15434	BM97502
23	2	5330-01-136-8569	15434	3026163
23	3	2910-00-131-6143	15434	BM97517
23	4	5315-00-014-1244	24617	141244
23	5		15434	3016630
23	6		15434	175860
23	7	5365-00-716-6580	15434	68606
23	8	3020-00-702-3882	15434	119363
23	9	3040-00-933-3012	15434	175864
23	10	3040-00-567-4354	15434	100215
23	11	3120-00-719-5719	15434	101468
23	12	5330-00-567-3463	15434	110855
23	13	4820-00-130-4620	15434	175536
23	14	5310-00-141-1795	88044	AN960-416
23	15	5310-00-159-6209	96906	MS122032
23	16		15434	171548
23	17	4730-00-138-3906	15434	187317
23	18	4730-00-800-2046	15434	100502
23	19	5305-00-207-2715	15434	S174C
23	20	2910-00-084-7810	15434	BM76341
23	21	5340-00-829-5617	15434	153338
23	22	5365-00-965-0870	15434	160514
23	23	5330-00-809-3276	15434	139988
23	24	5340-00-951-3536	15434	139834
23	25	5330-00-809-2667	15434	100099
23	26	2910-00-829-5616	15434	153336
23	27	5310-00-141-1795	88044	AN960-416
23	28	5310-00-484-1718	15434	181466
23	29		15434	171545
23	30	5330-00-252-8888	16954	691-10014
24	1	4730-00-278-4592	15434	51027
24	2	5305-00-091-4013	15434	S189
24	3	5310-01-094-0351	96906	MS51358-10
24	4	5310-00-262-2986	15434	67684
24	5	4810-01-187-4925	15434	3035344
24	6	3040-01-085-2616	15434	3000266
24	7	5330-00-816-8148	15434	114791
24	8	4820-01-146-1048	15434	3030970
24	9	5310-00-082-1888	15434	129768
24	10	5305-00-138-9848	15434	187556
24	11	2910-00-085-7436	15434	134074
24	12	5340-00-084-7787	15434	129839
24	13	5330-00-081-9299	15434	129888
24	14	4730-00-011-3175	15434	70295
24	15		91265	TS33-016
24	16	5355-00-082-1189	15434	129838
24	17	2910-00-829-5600	15434	129826
25	1	2940-00-113-2919	19265	FWA070022

CROSS-REFERENCE INDEXES

FIG.	ITEM	FIGURE AND ITEM NUMBER INDEX STOCK NUMBER	CAGEC	PART NUMBER
25	2		18265	GAHO0-0126
25	3		18265	P10-3163
25	4	5340-00-930-2309	18265	P4307
25	5	2940-00-979-3806	18265	P10-1246
25	6	5310-00-735-3544	18265	P10-2144
25	7	5340-00-214-3117	18265	P3951
25	8		19265	P10-3113
25	9	4720-00-111-6558	88853	53191260
25	10		88853	19323500
25	11	4720-00-450-9449	18265	P10-1290
25	12	4730-00-289-0108	00624	820-18
25	13		88853	625626K1
25	14		88853	03961010
25	15		88853	02707150
25	16		88853	516211-9
25	17		89853	03961500
25	18		88853	03145960
25	19		88853	03173320
26	1		83853	12639YE
26	2		88853	82930155
26	3	4730-01-242-1098	01943	52011
26	4	4330-01-231-4150	88853	813720-C3
26	5		88853	725153K21
26	6		88853	813720-6
26	7		88853	725152K1
26	8	2520-00-113-5509	55355	1577AL
26	9		88853	03179580
26	10		88d53	02181385
26	11	5365-00-111-3774	88853	529825K1
26	12		88853	03961730
26	13		88853	02713080
26	14		68853	02181295
26	15		88853	20766840
26	16		88853	02709400
26	17		88853	03961296
26	18		88853	03951430
26	19		88853	03179500
26	20		88853	03179340
26	21		88853	625528K1
26	22	5330-00-116-1419	88853	50707740
27	1	2910-00-567-3454	15434	BM67981
27	1	2910-00-567-3454	15434	3801086
27	2	4730-00-540-2612	81343	4-2 0401028
27	2	4730-00-569-4230	79470	106-20072
27	3	5306-00-719-4597	15434	101132
27	4	5360-00-664-4215	15434	70856
27	5	2910-00-591-4294	15434	70847
27	6	5330-00-569-4229	15434	70854
27	7	5310-00-641-3922	15434	9426-2
28	1	4710-00-057-1479	15434	182158
28	2	4730-00-013-7397	15434	S-1022-A

CROSS-REFERENCE INDEXES

FIG.	ITEM	FIGURE AND ITEM NUMBER INDEX STOCK NUMBER	CAGEC	PART NUMBER
28	3	5305-00-426-4136	15434	S107
28	4	5310-00-407-9566	96906	MS35338-45
28	5	5310-00-562-6560	15434	S631
28	6		15434	194989
28	7		15434	128524
28	8	4730-00-799-0784	15434	70829
28	9	4730-00-845-4324	15434	104536
28	10	4710-00-492-4326	15434	185052
28	11		15434	165484
28	12		88853	C441060171
29	13	5310-00-846-1056	15434	S224
28	14	5310-00-159-6209	96906	MS122032
28	15		15434	64235
28	16	5305-00-225-3343	96906	MS90728-8
29	1		15434	BM76018
29	2	3010-00-447-9799	15434	162426
29	3	2910-01-199-8757	15434	3034233
29	4	5310-00-261-7340	96906	M535338-8
29	5	5310-00-486-2505	15434	108330
29	6	3040-00-695-3285	15434	101918
29	7	5330-01-072-8829	15434	3045173
29	8	5310-00-209-0965	96906	MS35338-47
29	9	5305-00-071-2056	96906	MS90728-90
29	10	3040-00-567-4338	15434	AR51307
29	11	3040-00-773-9369	15434	100192
29	12	3110-00-144-8499	11976	C35388
29	13	3020-00-562-1173	15434	103036
29	14	3020-00-567-4356	15434	101983
29	15	5365-00-721-7884	15434	70699
29	16	5315-00-695-3292	96906	MS20066-116
29	17	2910-00-369-8240	15434	BM91679
29	18	5310-00-562-6557	15434	S622
29	19		15434	S274
29	20		15434	200817
29	21	5305-00-161-0902	15434	118226
29	22	5310-00-410-6756	15434	S606
29	23	5310-00-809-8546	96906	MS27183-8
29	24	5305-00-071-2241	96906	MS90725-10
29	25	5310-00-159-6209	96906	MS122032
29	26	5310-00-141-1795	88044	AN960-416
29	27		15434	3010864
29	28		89462	5103-50OR
29	29	3120-00-904-9595	15434	163944
29	30	3020-00-701-1112	15434	113244
29	31	2990-00-828-7120	15434	BM91502
29	32		15434	163826
29	33	3120-00-603-2691	15434	157594
29	34	5360-00-081-8487	15434	143847
29	35	5310-00-727-8353	80205	NA5620-5L
29	36	5315-00-082-0448	15434	144178
29	37		15434	142204

CROSS-REFERENCE INDEXES

FIG.	ITEM	FIGURE AND ITEM NUMBER INDEX STOCK NUMBER	CAGEC	PART NUMBER
29	38	5330-00-506-4866	15434	100764
29	39	2910-00-120-4835	15434	144676
29	40		15434	145959
29	41	2910-00-803-2631	15434	BM70796
29	42	5360-00-082-0124	15434	144195
29	43	5310-00-507-3259	15434	70715
29	44	2910-00-132-0769	15434	BM70797
29	45		15434	70736
29	46		15434	139292
29	47	5365-00-807-2636	96906	MS16625-1100
29	48	5340-00-898-1497	15434	70713
29	49		15434	AR50870
29	50	5365-00-507-3260	15434	70717
29	50	5365-00-507-3261	15434	70717A
29	50	5365-00-507-3262	15434	70717B
29	51		15434	143254
29	52	5330-00-562-1176	15434	70705
29	53	2910-00-858-3522	15434	44678
29	54	5310-00-141-1795	88044	AN960-416
29	55	5310-00-159-6209	96906	MS122032
29	56	5305-01-072-8831	15434	203619
29	57	5340-00-464-7064	15434	124020
29	58	5330-00-065-5544	15434	124019
29	59	4730-00-369-7824	15434	177999
29	60		15434	171545
30	1		15434	102475
30	2	5310-00-141-1795	88044	AN960-416
33	3	5310-00-410-6756	15434	S606
30	4	5305-00-068-0502	96906	MS90725-6
30	5	5340-00-365-5816	15434	7614
30	6		15434	102740
30	7	5305-01-116-8051	15434	70781
30	S	5340-00-716-4975	15434	110058
30	9	5310-00-735-7460	15434	112408
30	10		15434	S258
30	11	5305-00-063-5043	88044	AN565F428H24
30	12	5310-00-159-6209	96906	MS122032
30	13	5305-00-721-3696	15434	S184C
30	14	5330-00-514-4804	79500	1JH4350REVCPC
30	15	3040-00-567-4368	15434	70835
30	16	2910-00-112-7938	15434	BM73104
30	17	5315-00-422-4042	15434	S511
30	13	5310-00-562-6560	15434	S631
30	19	3043-01-241-5616	15434	102477
30	20	5305-01-240-7257	15434	70208
30	21	5315-00-469-5338	15434	102483
30	22	5305-00-493-3959	15434	S1598
30	23	5310-00-141-1795	88044	AN960-416
30	24	5310-00-159-6209	96906	MS122032
30	25	5310-00-971-7989	96906	MS35691-5
30	26	5305-01-151-8744	15434	S102A

CROSS-REFERENCE INDEXES

FIG.	ITEM	FIGURE AND ITEM NUMBER INDEX STOCK NUMBER	CAGEC	PART NUMBER
30	27	5310-00-639-6385	73370	10028
30	28		15434	BM78801
30	29		15434	159018
30	30		15434	148253
30	31	5365-00-404-2934	15434	S965E
30	32	5330-00-961-9470	15434	154088
30	33	5365-00-457-4401	15434	154086
30	34	4730-00-821-1937	15434	126119
30	35	5330-00-582-7484	96906	MS9021-116
30	36	5365-00-716-6580	15434	68606
30	37	2910-00-112-7964	15434	BM77531
30	38	5365-00-846-1637	96906	MS16627-1093
30	39	5340-00-572-8042	15434	70798
30	40	5360-00-913-9743	15434	153240
30	41		15434	153381
30	41	5365-00-252-8940	15434	153379
30	41	5365-00-252-8941	15434	153380
30	42	5340-00-734-3453	15434	108384
30	43	5365-01-157-1929	15434	148367
30	44	2910-00-404-2987	15434	154460
30	45		15434	107787
30	46	5365-00-550-8125	15434	70811A
30	46	5365-00-550-8127	15434	70811B
30	47		15434	70836
30	46	5365-00-252-8939	15434	148426
30	49	5330-00-465-5834	15434	145544
30	50	2910-00-451-3624	15434	148254
30	51	2910-00-773-2108	15434	70834
30	52	5305-00-899-8054	15434	70813
30	53	5330-00-562-1176	15434	70705
30	54	2910-01-177-8816	15434	3016021
30	55	3120-00-569-1113	15434	70812
31	1	2910-00-799-0884	15434	BM34827
31	2		73370	141292
31	3	5305-00-709-8540	96906	MS90727-90
31	4	5310-00-595-6398	73370	101487
31	5		09367	4506914-3
31	6	2910-00-287-1912	79396	CW226MP
31	7	4820-00-752-9040	96906	MS35782-4
31	8	2910-00-787-6552	73370	149557
31	9	2910-00-785-6581	15434	21621-6
31	10	5330-00-663-4773	73370	101489
31	11	2910-00-374-6020	79960	F6X12AT3
31	12		73370	106943
31	13	5310-00-175-5031	73370	151809
31	14	5307-00-784-0015	73370	106933
31	15	4820-00-752-9040	96906	MS35782-4
31	16	5310-00-784-0033	73370	102458
31	17	2910-00-787-6551	73370	151031
31	18	5340-00-036-3612	73370	35066
31	19		15434	104623

CROSS-REFERENCE INDEXES

FIG.	ITEM	FIGURE AND ITEM NUMBER INDEX STOCK NUMBER	CAGEC	PART NUMBER
31	20		15434	100501
31	21	4720-00-914-8749	15434	HS1001600SS
31	22		19207	4512727-1
31	23		98441	1725-10S
31	24	5310-00-261-7340	96906	MS35338-8
31	25	5305-00-543-4372	80204	B1821BH038C075N
31	26	5340-00-088-6540	15434	146523
31	27	5310-00-407-9566	96906	MS35338-45
31	28		15434	70223
32	1	2910-00-646-9727	53203	20000
32	2		61112	LP1058-1
32	3	3815-00-085-4470	61112	QA6-1TC
32	4	4710-00-051-9484	61112	LP-2978-48
32	5	2910-00-491-2507	61112	QS2-1TC
32	6	5310-00-582-5965	96906	MS35338-44
32	7		88853	53102660385
32	8	5305-00-225-3843	96906	MS90728-8
32	9		61112	LP297SR144
32	10	4730-00-057-0650	61112	LP-482-1
33	1		88853	625636K21
33	2		88853	02738550
33	3		88853	03961010
33	4	3040-00-801-2699	01428	SS-1002-CP
33	5		88853	02714050
33	6		88853	03961800
33	7		88853	02190990
33	8	5355-00-893-5247	72512	35D
33	9		88853	623035K21
33	10		88853	03235800
33	11		88853	03951600
33	12	5310-00-192-0630	88853	511446K1
33	13		88853	46313790
33	14		88853	725250K21
33	15	5360-00-143-0562	88853	75746000
33	16		88853	02769300
33	17		88853	525960K1
34	1		70510	TYPESSH
34	2		76110	X362
34	3	2990-00-113-2918	76700	T-10377
34	4	5340-00-541-4076	76110	X350
34	5	2990-00-113-0717	88853	625601K21
34	6		88853	03185560
34	7	2990-01-219-4436	88853	813950K21
34	8		11083	103848
34	9		88853	03961500
34	10		88853	02711050
34	11		88853	03179320
34	12		88853	625922K21
34	13		88853	02709150
34	14		88853	03179420
34	15	5340-00-139-4511	88853	533700K4

CROSS-REFERENCE INDEXES

FIG.	ITEM	FIGURE AND ITEM NUMBER INDEX STOCK NUMBER	CAGEC	PART NUMBER
34	16	5340-00-233-8168	88853	531585K21
34	17	5310-00-087-7493	96906	MS27183-13
35	1		88853	625868K1
35	2		88853	625867K1
35	3		88853	03179560
35	4		46529	G2038
35	5		88853	03961300
35	6		88853	02709150
35	7	2930-00-113-0721	88853	66253124
35	8		46529	G13583
35	9		46529	G2024
35	10		46529	A12-333
35	11		46529	G2025
35	12		46529	G2037
35	13		46529	G2754
35	14		46529	G43518
35	15		46529	G44596
35	16		46529	G2022
35	17		46529	A1-2888
35	18	5330-00-530-0696	46529	G24028
35	19		46529	G97284
35	20		46529	A3-1466
35	20		46529	A4-1466
35	21		46529	G2009
35	22		46529	G2004
35	23		46529	A2-2677
35	24		46529	T1792A
36	1		46529	G2534
36	2		46529	146-1948
36	3		46529	G21291
36	4	5310-00-209-0965	96906	MS35338-47
36	5	5305-00-068-0500	96906	MS90725-3
36	6		88853	725491K21
37	1		88853	53271410
37	2	4720-00-882-1738	96906	MS521301A217R
37	3		88853	20546900
37	4		88853	20221500
37	5		88853	20536000
37	6	4820-00-174-0322	90800	7450-2
37	7		88853	20230750
37	8		88853	32360500
37	9	4720-00-990-1687	81300	M58
38	1	4820-00-752-9040	96906	MS35782-4
38	2	4730-00-801-8186	15434	S-915-A
38	3	5305-00-543-4372	80204	B18218H038C075N
38	4	5310-00-261-7340	96906	MS35338-8
38	5	2930-00-889-6405	15434	118374
38	6	2930-00-889-6406	15434	118375
38	7	5305-00-725-2317	80204	B1821BH038C150N
38	8		15434	106250
38	9	5330-00-255-0542	15434	66258

CROSS-REFERENCE INDEXES

FIG.	ITEM	FIGURE AND ITEM NUMBER INDEX STOCK NUMBER	CAGEC	PART NUMBER
38	10		15434	BM73365
38	11	5330-00-633-5945	73680	24101-9882
38	12		15434	145459
38	13	5305-00-781-3927	96906	MS90728-72
38	14	4730-00-403-2769	30327	34582
38	15	4730-00-044-4715	15434	S962
38	16	5365-01-160-1832	15434	112076
38	17		19207	2775525-1
38	18		19207	2775525-2
38	19	4730-01-044-5457	30327	34605
38	20	5365-00-215-7421	30327	60FL1-4
38	21		15434	116673
38	22	5330-00-709-2852	15434	116681
38	23		96906	MS35770-10
39	1	4320-00-112-7975	15434	BM77452
39	2	5306-00-225-8498	96906	MS90725-33
39	3	5310-00-407-9566	96906	MS35338-45
39	4		15434	101222
39	5	5330-00-709-2864	15434	44813
39	6		15434	201166
39	7	5330-01-145-6916	15434	3028294
39	8		15434	BM44746
39	9	5310-00-276-3455	34623	669118
39	10	5310-00-209-0965	96906	MS35338-47
39	11	5305-01-028-8869	15434	S155
39	12		80204	B1821BH03C125N
39	13		15434	116741
39	14		15434	124347
39	15	3030-00-640-2317	96906	MS51067-34
39	16	5365-00-263-2711	96906	MS16631-185
39	17	3110-00-107-7562	43334	9603X1
39	18		15434	105287
39	19		52676	SKF6203VAS
39	20	3040-00-870-7208	15434	44796
39	22	4820-00-752-9040	96906	MS35782-4
39	23		15434	154180
39	24	4730-00-018-9566	15434	S911B
39	25	5305-00-709-8542	96906	MS90727-91
39	26	4730-00-289-4770	15434	S995
39	27	5305-00-543-4372	80204	B1821BH038C075N
39	28	5310-00-261-7340	96906	MS35338-8
39	29	2930-00-058-6600	15434	69910
39	30	5330-00-722-8863	15434	69909
39	31	5330-00-506-4874	15434	70624
39	32	4730-00-609-7139	15434	70627
39	33	4710-00-269-4719	15434	111752
39	34	5310-00-209-0965	96906	MS35338-47
39	35	5305-00-071-1788	96906	MS90728-87
40	1		15434	BM71818
40	2	5306-00-758-8113	15434	106259
40	3		15434	124348

CROSS-REFERENCE INDEXES

FIG.	ITEM	FIGURE AND ITEM NUMBER INDEX STOCK NUMBER	CAGEC	PART NUMBER
40	4		15434	124349
40	5		15434	102010
40	6	5310-00-558-6656	15434	105305
40	7	5365-00-811-3950	72800	1331
40	8	3110-00-107-7565	15434	120157
40	9	5365-00-814-3313	15434	105306
40	10	5310-00-129-9610	71838	333D550
40	11	5310-00-068-5285	96906	MS27183-20
40	12	3110-00-100-2366	15434	115512
40	13	4730-00-018-9566	15434	S911B
40	14	3020-00-132-3218	15434	120331
40	15		15434	119709
40	16	2930-00-065-9630	15434	119223
40	17	5310-00-261-7340	96906	MS35338-8
40	13	5305-00-725-2317	80204	B1821BH038C150N
40	19		46529	A11-897
40	20		46529	G2534
40	21	3030-00-762-2760	96906	MS51068-37-2
40	22	5310-00-209-0965	96906	MS35338-47
40	23	5305-00-915-8087	96906	MS18154-113
40	24	5310-00-584-5272	96906	MS35338-48
40	25	5305-00-071-1788	96906	MS90728-87
41	1	5306-00-225-8498	96906	MS90725-33
41	2	5310-00-209-0965	96906	MS35338-47
41	3		15434	117646
41	4	3020-00-113-2916	15434	147908
41	5	3030-00-115-4126	15434	196937
41	5		35510	22082
41	7	5310-00-422-0711	35510	77727
41	8	5305-00-543-4372	80204	B1821BH038C075N
41	9	2920-00-112-7902	15434	160162
41	10	5305-00-071-1788	96906	MS90728-87
41	11	5340-00-113-0708	15434	139394
41	12	5305-00-091-4009	15434	106289
41	13	5310-00-584-5272	96906	MS35338-48
41	14		15434	69402
41	15	5310-00-650-0187	15434	S217
41	16	5310-00-469-3998	15434	S200
41	17	5305-00-656-0230	18876	9054221
41	18		19207	16130515-1
41	19		19207	6130515-12
41	20		00779	30548
41	21	2990-00-112-7912	15434	160606
41	22		19207	6170485-108
41	23		88853	03179320
41	24	5310-00-261-7340	96906	MS35338-8
41	25	5310-00-080-6004	96906	MS27183-14
41	26	5305-00-757-6361	15434	S113
41	27		15434	S696
42	1	2920-00-909-2483	19207	10929868
42	2	5305-00-434-4811	35510	60253

CROSS-REFERENCE INDEXES

FIG.	ITEM	FIGURE AND ITEM NUMBER INDEX STOCK NUMBER	CAGEC	PART NUMBER
42	3	5310-00-172-6341	35510	60254
42	4	5330-00-823-4920	13841	32428
42	5	5315-00-069-8996	35510	60249
42	6	2930-00-928-6148	35510	60196
42	7	5330-00-309-4385	35510	60186
42	8	5330-00-823-4881	35510	60198
42	9	5306-00-728-8318	35510	60022
42	10		35510	60173
42	11	3110-00-929-8367	43334	Z99504LR1466JT
42	12	5330-00-823-4883	35510	60255
42	13	2920-00-350-9277	35510	77076
42	14	5330-00-927-0065	13841	32439
42	15		35510	60232
42	16		35510	60231
42	17	3120-00-065-0347	35510	60245
42	18		35510	A148060057
42	19	5310-01-106-9929	35510	2313
42	20		35510	60265
42	21	5307-00-435-2593	35510	60060
42	22	5305-00-984-6191	96906	MS35206-243
42	23	5961-00-935-0129	81349	JAN1N1186R
42	24	5961-00-752-5395	81349	JAN1N184
42	25		35510	Z082055770
42	26	5305-00-480-2823	35510	60087
42	27	5310-00-781-4787	08484	AL1256-79
42	28	5310-00-775-5139	35510	2434
42	29	5305-00-989-7435	96906	MS35207-264
42	30	5305-00-970-4114	35510	60023
42	31		35510	60225
42	32		35510	60142
42	33	5305-00-180-4962	35510	60143
42	34		35510	60145
42	35	5330-00-788-3620	13841	32540
42	36		35510	60191
42	37		35510	060272
42	38	5330-00-823-4882	35510	60199
42	39	3110-00-788-3619	35510	50294
42	40	2920-00-928-6144	35510	60177
42	41	5305-00-984-6192	96906	MS35206-244
42	42	5310-00-045-3299	96906	MS35338-42
42	43	5310-00-515-8058	88044	AN960-8
42	44	5977-00-894-0765	35510	60174
42	45		35510	18859
42	46	5340-00-112-7893	35510	60028
42	47	5305-01-021-1773	35510	75446
42	48		35510	60184
42	49		35510	75448
42	50	5910-01-037-8141	35510	60211
42	51	5330-00-059-4893	35510	A0270-60217
42	52		35510	60183
42	53	5977-00-928-6147	35510	71128

CROSS-REFERENCE INDEXES

FIG.	ITEM	FIGURE AND ITEM NUMBER INDEX STOCK NUMBER	CAGEC	PART NUMBER
42	54	5935-00-197-4331	99872	14076691
42	55		35510	1253
42	56	5330-00-788-3613	35510	60020
42	57	2920-00-928-6143	34623	945865
43	1	5310-00-820-6653	96906	MS35338-50
43	2	5305-00-424-2548	15434	S103A
43	3		19207	16170485-1
43	4		88853	17446750
43	5		19207	16170485-6
43	6		88853	17445750
43	7		19207	1744635-1
43	8		88853	17446351
43	9		19207	16150485-30
43	10		88853	17446350
43	11		19207	1744635-2
43	12		88853	17445770
43	13		19207	16150485-30
43	14		59730	C126
43	15		19207	16170485-2
43	16	5940-00-156-7221	00779	31127
43	17		19207	16170485-6
43	18		88853	03173240
43	19	5945-00-735-9542	16764	1114536
43	20	5310-00-582-5965	96906	MS35338-44
43	21	5310-00-768-0319	96906	MS51968-2
43	22	5305-00-411-9295	15434	153581
43	23		19207	16130515-5
43	24	5940-00-115-0776	96906	MS20659-114
43	25		19207	6130515-60
43	26		00779	30549
43	27	2920-00-936-6201	35510	7236M
44	1	5310-00-517-6564	35510	73450
44	2	5310-00-209-0965	96906	MS35338-47
44	3	5310-01-172-0945	35510	1614
44	4		35510	75344
44	5	5310-00-274-4546	35510	3249
44	6	5365-00-734-6198	35510	55662
44	7	2920-00-764-7365	35510	73579
44	8	9390-00-112-8047	35510	38406
44	9	4730-00-044-4688	30379	444688
44	10	5330-00-633-6976	35510	73575
44	11	2920-00-058-6608	24975	55272
44	12	5310-00-732-4986	35510	52722
44	13	5977-01-155-7352	35510	52720
44	14	5970-00-731-9667	35510	38426
44	15	5310-00-194-0607	70210	S8153-6-031C
44	16		35510	52723
44	17	5305-00-016-9519	35510	57035
44	18	5330-00-633-6828	35510	74980
44	19	5340-00-764-7361	35510	74987
44	20	5310-00-508-5439	35510	5955

CROSS-REFERENCE INDEXES

FIG.	ITEM	FIGURE AND ITEM NUMBER INDEX STOCK NUMBER	CAGEC	PART NUMBER
44	21	5305-01-121-5475	35510	3966
44	22	2920-00-728-2040	35510	71025
44	23		35510	73645
44	24	3120-00-494-7289	35510	71044
44	25	3120-00-064-1723	35510	38401
44	26	5340-01-127-0445	35510	73571
44	27	5330-00-633-6827	35510	71041
44	28	3120-00-082-0403	35510	71045
44	29	2920-00-112-8048	72850	EP480320
44	30	5330-00-111-3795	35510	73498
44	31	5305-00-177-5568	35510	31757
44	32	5310-00-775-5182	35510	2523
44	33	2920-01-155-5843	35510	78099
44	34	3120-00-111-3711	35510	73644
44	35		35510	52377
44	36		35510	M057073466
44	37	2920-01-166-6353	35510	71062
44	38	5305-00-335-4067	35510	7092
44	39		35510	74126
44	40		35510	73574
44	41		35510	73573
44	42	5330-00-633-6818	35510	71038
44	43	5315-01-113-0395	35510	73587
44	44	5310-00-482-1999	35510	36900
44	45	5305-00-477-4671	80205	NAS1351-3-6
44	46	2920-01-082-6731	35510	77452
44	47	5305-01-080-4755	24975	73503
44	48	5305-00-068-0502	96906	MS90725-6
44	49	5977-00-758-9555	35510	M010071035
44	50	3120-00-493-4034	35510	71046
44	51	6150-00-868-7815	35510	38436
44	52	5340-01-127-5636	35510	57022
44	53	5305-00-984-6191	96906	MS35206-243
44	54		35510	74978
44	55		35510	M777073525
44	56		35510	73524
44	57		35510	4439
44	58	5315-01-079-6713	35510	73515
44	59		35510	73516
44	60	2920-01-154-2102	35510	75008
44	61	2920-01-154-2103	24975	78136
44	62	5305-00-461-5860	35510	73502
45	1	5930-00-056-2125	64104	161681
45	2	4730-01-043-5999	96906	MS51879-4
45	3		15434	AS0401560MS
45	4	4730-00-921-3245	96906	MS39162-8
45	5	5305-00-821-3869	96906	MS90728-65
45	6	5310-00-472-7194	15434	S607
45	7		15434	S603A
45	8		15434	68368
45	9		19207	6170485-5

CROSS-REFERENCE INDEXES

FIG.	ITEM	FIGURE AND ITEM NUMBER INDEX STOCK NUMBER	CAGEC	PART NUMBER
45	10		19207	16170485-8
45	11	5940-00-114-1300	96906	MS20659-105
45	12		19207	6170485-9
45	13		15434	158728
45	14		15434	181446
45	15	5305-00-509-8106	15434	171546
46	1		88853	813753K21
46	2		88853	03572140
46	3		88853	625557K1
46	4	6625-01-086-9580	96906	MS24532-2 REV G
46	5	6680-00-933-3600	96906	MS24544-2
46	6	5925-00-026-4767	81349	M13516/1-1
46	7		88853	03960630
46	8		88853	02704070
46	9	6625-00-936-2139	96906	MS24543-2
46	10	5930-00-296-6318	96906	MS39061-1
46	11		02129	M449
46	12		02127	M427
46	13	6620-00-115-9042	96906	MS24540-2
46	14	2910-01-177-8816	15434	3016021
46	15	6240-00-019-0877	96906	MS15570-1251
46	16	6210-00-084-7533	74400	3747
46	17	5930-00-564-2507	73559	6GG5E-73
46	18		74400	GE313
46	19		74400	PL19-24V
46	20		88853	03640180
46	21		88853	03640290
47	1		88853	03642190
47	2		88853	03960720
47	3		88853	625525K21
47	4		88853	725156K21
47	5		77977	E36MY5-24
47	6		77977	GE308
47	7		77977	15-178
47	8		77977	24-281
47	9		77977	31-224-72
47	10	6220-00-876-8325	81349	MILH13071
47	11		73331	5931949
47	12	6240-00-643-0687	96906	MS17165-4578
47	13	6220-00-756-8787	16764	5949719
47	14	6220-00-890-4959	73331	5931947
47	15		73331	9411423
47	16		88853	02740550
47	17		88853	03961500
47	18		88853	533607K1
47	19	5310-01-186-1259	88853	03961700
47	20		88853	02741550
47	21		88853	625523K21
47	22		88853	02709150
47	23		88853	03961300
47	24		88853	03179420

CROSS-REFERENCE INDEXES

FIG.	ITEM	FIGURE AND ITEM NUMBER INDEX STOCK NUMBER	CAGEC	PART NUMBER
47	25		88853	03235400
48	1	6620-00-993-5546	96906	MS24539
48	2	6685-00-814-5271	96906	MS24537-1
48	3		19207	6170485-6
48	4	5940-00-113-9821	96906	MS20659-166
48	5		19207	16170485-132
49	1	5940-00-114-1300	96906	MS20659-105
49	2		88853	03960720
49	3		88853	03642190
49	4		88853	533655-2
49	5	5930-00-189-4021	19207	8376506
49	6		88853	03173240
49	7	2590-00-459-7019	16764	9000535
49	8		88853	03179320
49	9		88853	619387K1
49	10		88853	03961300
49	11		88853	02709150
49	12		88853	02707150
49	13		88853	03961010
49	14	5310-00-613-7846	27315	20Z1040D1
49	15	2590-00-126-3730	16764	1892243
49	16		16764	1116964
49	17		19207	16170485-432
49	18		19207	16170485-288
49	19		19207	16170485-12
49	20		19207	16170485-6
50	1	5940-00-549-6583	96906	MS75004-2
50	2		88853	02709150
50	3		19207	6051125-12
50	4		19207	16051125-10
50	5		88853	17445000
50	6	5310-01-188-1153	88853	02711050
50	7		88853	03961500
50	8		88853	529755K1
50	9	6140-01-162-2844	88853	725181K21
50	10	5940-00-549-6581	96906	MS75004-1
50	11		19207	6051125-11
50	12		19207	10651125-10
50	13		88853	17445000
50	14	5305-00-269-3217	96906	MS90725-67
50	15	5307-00-112-1448	88853	533706K1
50	16	6140-01-210-1964	96906	MS52149-1
50	17		88853	725185K21
50	18	6140-01-167-0681	88853	536081K1
50	19		88853	536080K1
50	20		88853	725161K21
50	21		19207	6051125-23
50	22		88853	17445000
50	23		19207	10651125-21
50	24		19207	6051125-68
50	25		19207	16051125-66

CROSS-REFERENCE INDEXES

FIG.	ITEM	FIGURE AND ITEM NUMBER INDEX STOCK NUMBER	CAGEC	PART NUMBER
50	26		00779	231677
50	27		88853	725181K2
51	1	5975-01-112-0837	03743	NTC-75
51	2		19207	7125100-1
51	3		19207	170-485-1
51	4		03743	T75NM
51	5		88853	725156-4
51	6		19207	7125100-2
51	7		19207	170-485-2
51	8		19207	7125100-3
51	9		19207	170-485-3
51	10		19207	7125100-4
51	11		19207	170-485-4
51	12		88853	83680-81
51	13		03743	LRL75NM
51	14		19207	7125100-5
51	15		19207	170-485-5
51	16		88853	20131350
51	17		19207	7124300-1
51	18		19207	170-485-6
51	19		19207	7124300-2
51	20		19207	170-485-7
51	21		03743	NL90-50L
51	22	5306-00-425-9541	51665	N1191E
51	23		88853	279622-3
51	24		78175	TN10
51	25		88853	20111800
51	26		19207	170-485-8
51	27		19207	7124300-3
51	28		88853	17374250
51	29	5975-00-280-8558	03743	CN-50
51	30		19207	7124300-4
51	31		19207	170-485-9
51	32	5975-00-962-9891	03743	NTC-50
51	33		19207	7124300-5
51	34		19207	170-485-10
51	35		19207	7125100-6
51	36		19207	170-485-11
52	1		88853	12638BC
52	2		88853	861400K41
53	1		88853	03128680
53	2	3040-00-136-1175	88853	533604K1
53	3		88853	604173K21
53	4	3120-00-113-2896	09348	518255K2
53	5		88853	03235320
53	6		88853	03961500
53	7		88853	903190K51
53	8	5310-01-191-0234	88853	02713050
53	9		88853	401441-1
53	10	5310-01-186-1259	88853	03961700
53	11		88853	03972500

CROSS-REFERENCE INDEXES

FIG.	ITEM	FIGURE AND ITEM NUMBER INDEX STOCK NUMBER	CAGEC	PART NUMBER
53	12	2530-00-425-4529	09348	265265A
53	13		88853	545137K1
53	14	3120-00-420-0612	88853	506459K1
53	15	2530-00-113-2897	09348	533605K1
53	16	4730-00-050-4208	96906	MS15003-1
53	17	4730-01-013-4580	88853	20015250
54	1	3020-00-425-4531	09348	609678K51
54	2		88853	609678K1
54	3	3120-00-425-4622	09348	287389A
54	4	3040-00-164-9120	09348	1-294259
54	5	5306-00-111-5634	88853	02193410
54	6		09348	265302A
54	7		88853	03235880
54	8	3810-00-164-9516	88853	88535844
54	9		88853	520617K51
54	10		88853	520615K1
54	11		09348	1X15025
54	12		88853	03961500
54	13		88853	02740550
54	14		88653	03952100
54	15	5310-00-116-1431	88853	02716050
54	16	5310-00-111-7479	88853	02716200
55	1		88853	02194000
55	2	2530-00-715-1856	09348	1-299946
55	3	5365-00-352-2870	09348	238S1222
55	4	5306-00-111-3851	88853	520616K52
55	5		88853	520615K1
55	6	5315-00-349-8380	88853	520616K1
55	7		88853	03235880
55	8	3810-00-164-9516	88853	88535844
55	9		88853	03961540
55	10		88853	02740550
55	11	5310-00-116-1431	88853	02716050
55	12	5310-00-111-7479	88853	02716200
55	13		88853	03115600
55	14	5315-00-111-7514	88853	178206-2
55	15		88853	521033K21
55	16		88853	706110K1
55	17	4730-01-013-4580	88853	20015250
55	18	4730-00-050-4208	96906	MS15003-1
55	19	3040-00-496-1377	88853	617064K1
55	20		31957	BE110
55	21		88853	625521K1
55	22	3040-00-113-8001	88853	524405K1
55	23	2530-00-732-1195	09348	1X7812
55	24		88853	03185320
55	25	3130-00-111-5661	88853	706690K51
55	25	3130-00-111-5662	88853	706691K51
55	26	3120-00-419-6551	88853	510684K1
55	27		88853	520613-27
55	28		88853	706680K51

CROSS-REFERENCE INDEXES

FIG.	ITEM	FIGURE AND ITEM NUMBER INDEX STOCK NUMBER	CAGEC	PART NUMBER
55	28	3130-00-111-5663	88853	706681K51
55	29	3120-00-419-4617	88853	510685K1
55	30		88853	706680K1
55	30		88853	706681K1
56	1	5315-00-116-4053	05047	B5-20
56	2	5315-00-113-1534	88853	407747-1
56	3	2530-00-113-2898	88853	725074K51
56	4	5310-00-584-7889	96906	MS35338-53
56	5	5310-00-116-1431	88853	02716050
57	1		88853	12642AB
57	2		88853	03173240
57	3		88853	533617K1
57	4		88853	625526K21
57	5	5310-00-111-5612	88853	68754570
57	6		88853	02773330
57	7	3815-00-482-5927	88853	813722K1
57	8	5306-00-113-3786	88853	625527K21
58	1		88853	12638W
58	2		88853	813730K21
58	3		88853	813733-7
58	4		88853	813731-8
58	5		88853	813731-7
58	6		88853	813744K21
58	7		88853	813733-8
58	8		88853	813734K21
58	9		88853	725169K21
58	10		88853	813707K21
58	11		88853	706697K21
58	12		88853	725130K21
58	13		88853	725127K21
58	14	5340-00-191-8008	88853	725126K21
58	15	2510-00-482-8947	88853	725184K21
58	16		88853	706696K21
58	17	3810-00-191-0266	88853	813746K21
58	18		88853	82394559
58	19	2510-00-113-2922	09348	82394561
58	20		88853	621678K1
58	21		88853	811490K21
58	22	9340-00-223-6429	88853	82394563
58	23		88853	725155K21
58	24		88853	861415K21
58	25	3810-00-191-0265	88853	725178K21
58	26	3810-00-223-6418	88853	82394557
58	27		88853	725179K21
58	28		88853	725141K21
58	29		88853	813738-1
58	30		88853	219923-10
58	31	2510-00-113-2923	09348	82394556
58	32	3810-00-243-9739	88853	811484K21
58	33		88853	725128K21
58	34		88853	813709-3

CROSS-REFERENCE INDEXES

FIG.	ITEM	FIGURE AND ITEM NUMBER INDEX STOCK NUMBER	CAGEC	PART NUMBER
58	35		88853	813709-1
58	36		88853	813709-2
58	37		88853	625553K21
58	38		88853	725183-2
58	39		88853	725183-1
58	40	3810-00-421-7207	88853	607617K21
58	41		88853	601460K21
58	42		88853	725197K21
58	43		88853	625570K1
58	44		88853	625495K1
58	45		88853	861419K21
58	46		88853	813740K21
58	47		88853	625546K21
58	48		88853	725142K21
58	49		88853	725177K21
58	50		88853	725293K21
58	51		88853	601492K21
58	52		88853	600341521
58	53		88853	625548K21
58	54		88853	601537K21
58	55		88853	710192K21
58	56		88853	725125K21
58	57		19207	102-48-72
58	58		19207	102-48-117
58	59		19207	06718K1-6
58	60		19207	33572K1-5
58	61		19207	102-48-62
58	62		19207	102-48-77
58	63		19207	102-48-115
59	1	2540-00-136-8754	88853	62700829
59	2		76359	D4041-1
59	3		76359	D643-45
59	4		76359	C1002
59	5	5305-00-543-4372	80204	B1821BH038C075N
59	6		76359	C3230-1
59	7		76359	C3239-1
59	8		76359	E3202
59	9		76359	CODE443
59	10		88853	03241560
59	11	5310-01-186-1259	88853	03961700
59	12		88853	02741550
59	13		88853	725224K21
59	14		88853	625609K21
59	15		76359	CODE368
59	16	5310-00-407-9566	96906	MS35338-45
59	17		76359	CODE636
59	18		76359	CODE442
59	19	5310-00-531-0113	60532	NUT17
60	1		88853	718243-3
60	2		88853	03179420
60	3		88853	725509K21

CROSS-REFERENCE INDEXES

FIG.	ITEM	FIGURE AND ITEM NUMBER INDEX STOCK NUMBER	CAGEC	PART NUMBER
60	4		88853	03179320
60	5		88853	03961300
60	6		88853	03951400
60	7		88853	718243-6
60	8		88853	02709150
60	9		88853	725218K21
60	10		88853	03185400
60	11		88853	03961500
60	12	5310-01-188-1153	88853	02711050
61	1		15434	159379
61	1		88853	725235-3
61	1		88853	735235-2
61	1		88853	813779-12
61	1		88853	813779-14
61	1		88853	8269706
61	1	9905-00-113-5597	88853	533733-1
61	1	9905-00-113-5598	88853	725235-1
61	1	9905-00-115-0347	88853	813779-2
61	1	9905-00-115-0349	88853	813779-6
61	1	9905-00-115-0350	88853	813779-9
61	1	9905-00-115-0360	88853	813779-4
61	1	9905-00-115-0361	88853	813779-5
61	1	9905-00-115-0362	88853	813779-8
61	1	9905-00-115-0363	88853	725235-4
61	1	9905-00-115-0364	88853	813779-1
61	1	9905-00-115-0365	88853	82697796
61	1	9905-00-115-0367	88853	813779-7
61	1	9905-00-115-2499	88853	813779-10
61	1	9905-00-115-4127	88853	813779-11
61	1	9905-00-367-3634	61208	2815
61	1	9905-00-733-7622	15434	105375
61	2		88853	02703070
61	3		88853	03960530
61	4		88853	03950600
61	5		83355	03561540
61	5		88853	03638130
61	5	5305-00-253-5612	96906	MS21318-15
61	5	5305-00-804-6318	15434	S2286
61	6		18265	P10-7780
61	6		18265	P13940
62	1	6680-00-825-2076	96906	MS35916-2
62	2		88853	82845765
63	1		88853	10667N
63	2	5305-00-082-6821	96906	MS90727-186
63	3		88853	03961800
63	4		09348	1-286314
63	4	3815-00-451-0365	88853	2-286314
63	5		88853	524146K1
63	6		88853	523076K1
63	7		88853	02718050
63	8	5310-00-158-4591	88853	02718200

CROSS-REFERENCE INDEXES

FIG.	ITEM	FIGURE AND ITEM NUMBER INDEX STOCK NUMBER	CAGEC	PART NUMBER
63	9		88853	809230K1
63	10		88853	286316-1
63	11	4730-01-013-4580	88853	20015250
63	12	2530-00-318-1225	96906	MS51003-1
63	13		88853	500287K1
63	14	5310-00-140-2204	88853	02742650
63	15		88853	500289K51
63	16		09348	3-3-158Q
63	17	3810-00-425-3936	88853	617131K51
64	1		88853	10666M
64	2		88853	234267-1
64	3	5310-00-469-6895	88853	520839K1
64	4		88853	02715100
64	5		88853	02715350
64	6		88853	520838K51
64	7	5315-00-470-3361	88853	520837K1
64	8	5305-00-054-9278	96906	MS51955-45
64	9		88853	02709250
64	10		88853	617160K1
64	11		88853	03109480
64	13		88853	197619-11
64	14		88853	02400200
65	1		88853	10740P
65	2		88853	50831K1
65	3		88853	225341-9
65	4		88853	705061K-51
65	5		88853	507912K1
65	6	4730-00-050-4208	96906	MS15003-1
65	7	4730-01-013-4580	88853	20015250
65	8		88853	225341-1
65	9		88853	290822-1
66	1		88853	12640JR
66	2	5310-00-111-7479	88853	02716200
66	3		88853	520795K51
66	4	5310-00-139-7480	88853	02713250
66	5		88853	02713050
66	6		88853	625618K21
66	7		88853	03191800
66	8	4730-00-050-4208	96906	MS15003-1
66	9	4730-01-013-4580	88853	20015250
66	10	3020-00-425-4547	88853	600305K51
66	11		88853	510881K1
66	12		09348	901482K51
66	13		88853	520790K1
66	14		88853	520794K1
66	15		88853	03115480
66	16		88853	625617K1
66	17		88853	520793K1
66	18		88853	806195K51
67	1		88853	150075A
67	2		88853	03952200

CROSS-REFERENCE INDEXES

FIG.	ITEM	FIGURE AND ITEM NUMBER INDEX STOCK NUMBER	CAGEC	PART NUMBER
67	3		88853	02438250
67	4		88853	514749K1
67	4		88853	514750K1
67	5		88853	514748K51
67	6		88853	289776-1
67	7		88853	28884A
67	8		88853	617140K1
67	9		88853	75744310
67	10		88853	529595K1
67	11		88853	02781700
67	12		88853	02442400
67	13		88853	520818K21
67	14		88853	49118510
67	15		88853	02448550
67	16		88853	525240K2
67	17		88853	617139K1
67	18		97403	13213E6858
67	19	3815-00-421-9522	88853	13213E6955-2
67	20	3815-01-169-8730	97403	13213E6854-3
67	21	3815-01-175-6455	97403	13213E6856-3
67	22		888653	813780K41
67	23		88853	800603K21
67	24	3815-00-421-9520	88853	501401K1
67	25		09348	529011K1
67	26	4030-00-542-3180	19203	831629
67	27		88853	520815K1
67	28	4730-01-013-4580	88853	20015250
67	29	4730-00-050-4208	96906	MS15003-1
67	30		88853	198449-10
67	31		88853	02780920
67	32	5315-00-469-8321	88853	520817K1
67	33		88853	49342400
67	34		88853	619532K21
67	35		88853	500138K1
67	36		88853	02781220
67	37		88853	516094K2
67	38		88853	514703K21
67	39		88853	527285-2
67	40		88853	903556K51
68	1		88853	11634R
68	2	4730-00-050-4208	96906	MS15003-1
68	3	4730-01-013-4580	88853	20015250
68	4		88853	68754216
68	5		88853	520783K1
68	6		88853	34177005
68	7		88853	806195K51
68	8	4030-00-125-3077	09348	526462K1
68	9	5310-00-116-1431	88853	02716050
68	10		88853	520782K1
68	11	5306-00-111-7497	88853	02193320
68	12		88853	600100K51

CROSS-REFERENCE INDEXES

FIG.	ITEM	FIGURE AND ITEM NUMBER INDEX STOCK NUMBER	CAGEC	PART NUMBER
68	13		09348	500332K1
68	14		88853	520844K1
68	15		88853	511547K1
68	16		88853	520846K21
68	17		88853	520848K51
68	18		88853	03125080
68	19		88853	520847K1
68	20		88853	715040K51
68	21		88853	03191720
68	22	5310-01-186-1259	88853	03961700
68	23		88853	520845K1
68	24	5310-00-088-1458	10001	734678PC30
68	25	3915-00-425-3934	09348	714982K1
68	26		88853	521274K1
68	27	5310-00-982-6809	96906	MS21044N10
68	28	5306-00-355-4418	88853	02616080
68	29		88853	34176905
69	1		88853	12641JA
69	2		88853	882099K41
69	3		88853	520781K1
69	4	5306-01-262-4874	09348	287364-1
69	5		88853	529705K1
69	6		88853	500211K1
69	7		88853	510506K1
69	9		88853	03194560
69	9		88853	03961800
69	10		88853	02714050
70	1		88853	10671LR
70	2		88853	520811K1
70	3		88853	03109480
70	4		88853	294337-1
70	5		88853	11974-1
70	6		88853	287058AA1
70	7		09348	520712K1
70	8	5310-01-186-1259	88853	03961700
70	9	5310-00-139-7480	88853	02713250
70	10		88853	224965-1
70	11		88853	520827K21
70	12		88853	02709150
70	13	5310-00-637-9541	96906	MS35338-46
70	14	4730-00-050-4208	96906	MS15003-1
70	15	5305-00-068-0511	96906	MS90728-62
70	16	4730-01-013-4580	88853	20015250
70	17		88853	02709250
70	18		88853	520826K1
70	19	5360-00-246-9908	88853	75731260
70	20	5315-00-221-0443	88853	49117010
70	21	5310-00-768-0318	96906	MS51967-14
70	22		88853	03961500
70	23	5305-00-915-8087	96906	MS18154-113
70	24		88853	03179480

CROSS-REFERENCE INDEXES

FIG.	ITEM	FIGURE AND ITEM NUMBER INDEX STOCK NUMBER	CAGEC	PART NUMBER
70	25		88853	715075K1
70	26		88853	03762770
70	27		88853	287263-1
70	28		09348	520812K1
70	29		88853	75744300
70	30		09348	294338A
70	31	3120-00-425-4276	88853	82813600
70	32	5315-00-469-8322	88853	520814K1
70	33		88853	286743-1
70	34		88853	03179560
70	35		88853	520810K1
70	36	5315-00-469-8250	88853	520809K1
70	37		88853	617134K1
70	38	4030-00-125-3077	09348	526462K1
70	39		88853	03179200
70	40		88853	617148K21
70	41		88853	56305862
70	42		88853	507605K1
70	43		88853	617133K1
70	44		88853	610027K1
70	45	5330-00-425-4214	88853	50707428
70	46		88853	520796K1
70	47		88853	49110510
70	48		88853	294339-1
70	49		88853	03186200
70	50		09348	224999-01
70	51		88853	520825K1
70	52		88853	S1212
70	53		09348	52075K21
71	1		88853	03961530
71	2		88853	03185580
71	3		88853	625500K21
71	3	2590-01-276-6911	88853	625499K21
71	4	5360-00-111-7389	88853	75744360
71	5	3810-01-204-7989	88853	625501K21
71	6	5315-00-113-1511	88853	520880K1
71	7		88853	03115605
71	8	5340-00-115-0317	88853	625534-03
71	9	3815-00-111-6646	55683	627-12640JA
71	10		88853	533630K1
71	11	5305-00-922-7994	96906	MS90728-189
71	12		88853	533623-1
71	13	3810-00-113-7984	88853	82541625
71	14	3810-00-114-1047	38853	404703-1
71	15	3110-00-108-9167	21335	200PP
71	16	5355-00-114-1046	88853	404702A
71	17		88853	03958500
71	18		88853	03179420
71	19		88853	02711070
71	20		88853	13186285
71	21	3815-00-120-4804	97403	13217E6262

CROSS-REFERENCE INDEXES

FIG.	ITEM	FIGURE AND ITEM NUMBER INDEX STOCK NUMBER	CAGEC	PART NUMBER
71	22		97403	13213E6283
71	23	4730-01-013-4580	88853	20015250
71	24	4730-00-050-4208	96906	MS15003-1
71	25		88853	12644AB
71	26		88853	533692K1
71	27		88853	03115600
71	28		88853	197620-10
71	29		88853	02709100
71	30		88853	03961300
71	31		88853	533623-2
71	32	3815-00-541-9839	97403	13217E6260
71	33	4010-00-927-7212	97403	13217E6266
71	34	3815-00-540-4756	97403	13217E6263
72	1	3815-00-400-5107	97403	13217E6264
72	2	5310-00-763-8921	96906	MS51967-23
72	3	5310-00-584-7889	96906	MS35338-51
72	4	3040-00-949-4877	97403	13217E3083
72	5	5305-00-947-4363	96906	MS90729-200
72	6		97403	13217E6289
72	7	3040-00-404-2982	97403	13217E3085-2
72	8		97403	13217E6279-2
72	9		97403	13217E3077
72	10	4730-00-050-4208	96906	MS15003-1
72	11	3020-00-294-9682	27315	207N5F1
72	12	3120-00-661-9415	97403	13217E7540
72	13	5306-01-064-1539	97403	13217E6279-4
72	14	5310-00-820-6653	96906	MS35338-50
72	15	5310-00-763-8920	96906	MS51967-20
72	16	5310-00-584-7889	96906	MS35338-53
72	17	5310-00-762-6248	96906	MS51967-29
72	18		97403	13217E3079-3
72	19		97403	13217E3079-4
72	20	3815-00-938-5862	97403	13217E3081
72	21		97403	13217E3084-2
72	22		97403	13217E6279-3
72	23	3040-00-404-0705	97403	13217E6287
72	24	5315-00-846-4297	96906	MS24665-752
72	25		97403	13217E6288
72	26	5310-00-982-6571	96906	MS27183-36
72	27	3020-00-618-1128	97403	13217E6286
72	28	3120-00-111-3702	88853	82096332
72	29	3815-00-120-4805	97403	13217E6285
72	30	3815-00-352-2799	09348	529711K1
72	31		88853	02711050
72	32		88853	02711250
72	33		88853	03185640
72	34	3040-00-114-1045	88853	290932-1
72	35	4730-00-048-1788	95879	1627A
72	36	5306-00-111-7496	88853	02190900
72	37		88853	02714050
72	38		88853	03961800

CROSS-REFERENCE INDEXES

FIG.	ITEM	FIGURE AND ITEM NUMBER INDEX STOCK NUMBER	CAGEC	PART NUMBER
72	39	3810-00-115-0322	88853	725158K21
72	40	3020-00-425-4547	88853	600305K51
72	41	4010-00-220-5101	97403	10706-20A2
72	42		09348	500845K1
72	43		97403	13217E6292
72	44	5315-00-925-4913	96906	MS24665-767
73	1	3815-00-542-4839	97403	DL13217E3080
73	2		97403	13217E3074
73	3		97403	13217E3072
73	4	5315-00-878-8209	96906	MS24665-751
73	5	4730-00-050-4209	96906	MS15003-1
73	6		97403	13217E3073-1
73	7		97403	13217E3073-2
73	8		97403	13217E3087
73	9	3020-00-294-9682	27315	207N5F1
73	10	3120-00-661-9415	97403	13217E7540
73	11	5305-00-781-3930	96906	MS90728-77
73	12		97403	13217E3075
73	13	5310-00-637-9541	96906	MS35338-46
73	14	5310-00-732-0558	96906	MS51967-8
73	15		97403	13217E3076
73	16		97403	13217E3073-3
73	17		97403	13217E3078
73	18	5315-00-209-7273	96906	MS24665-625
73	19	4030-00-125-3101	34161	C74-6A
73	20	4030-00-249-2974	02280	805599
73	21		97403	13217E3080-11
73	22	4030-00-243-4441	96906	MS16842-8
73	23		19207	2728843-190
73	24		97403	13217E3080-32
73	25	4030-00-243-4441	96906	MS16842-8
73	26		19207	2728843-35
74	1		97403	13217E8083
74	2		97403	13217E3082
74	3	5310-00-820-6653	96906	MS35338-50
74	4	5310-00-763-8920	96906	MS51967-20
74	5		97403	13217E3084-1
74	6		97403	13217E3080-8
74	7	3040-00-481-2287	97403	13217E3085-1
74	8	5310-00-763-8921	96906	MS51967-23
74	9	5310-00-584-7888	96906	MS35338-51
74	10	5305-00-947-4363	96906	MS90728-200
74	11		97403	13217E3077
74	12		97403	13217E3080-17
74	13		97403	13217E3079-1
74	14	3815-00-938-5862	97403	13217E30381
74	15		97403	13217E3079-2
74	16	5310-00-045-3296	96906	MS35338-43
74	17	5310-00-762-6248	96906	MS51967-29
74	18	3020-00-294-9682	27315	207N5F1
75	1	3815-00-554-0126	97403	13217E6261

CROSS-REFERENCE INDEXES

FIG.	ITEM	FIGURE AND ITEM NUMBER INDEX STOCK NUMBER	CAGEC	PART NUMBER
75	2	5310-00-409-3333	96906	MS51943-45
75	3	4730-00-050-4208	96906	MS15003-1
75	4	5306-00-478-1578	97403	13217E6277
75	5		97403	13217E6278-2
75	5	5365-00-189-4859	97403	13217E6278-1
75	6	5310-00-584-7889	96906	MS35338-53
75	7	5310-00-762-6248	96906	MS51967-29
75	8		97403	13217E6271A
75	9	5315-00-616-5499	96906	MS35756-22
75	10		97403	13217E6273
75	11	5310-00-820-6653	96906	MS35338-50
75	12	5305-00-724-5910	96906	MS90725-162
75	13		97403	13217E6272
75	14	4710-00-930-4217	97403	13217E6280
75	15	5310-00-584-7888	96906	MS35338-51
75	16	5305-00-939-9204	96906	MS90725-187
75	17		97403	13217E6270
75	18	3040-00-506-5537	97403	13217E6276
75	19		97403	13217E6274
75	20	3120-00-445-3773	97403	13217E6275
75	21		97403	13217E6279-1
76	1	3815-00-249-8387	34161	U470V2009
76	2	5340-00-168-7229	89922	34
76	3	5340-00-168-7201	89922	74
76	4	2590-00-491-3272	89922	26
76	5	5310-00-915-4891	96906	MS51967-21
76	6	5310-00-854-8011	96906	MS35334-25
76	7		89922	127
76	8		89922	97
76	9		89922	27-397
76	10	5330-00-050-8395	89922	72
76	11	3120-00-182-8474	89922	397
76	12	5330-00-802-6721	89922	73
76	13		19207	222484-70
76	14	4030-00-243-4438	96906	MS16842-4
76	15		19207	222484-840
76	16		75535	G4145-16
76	17	2590-00-491-3273	89922	126
76	18	5306-00-491-3274	89922	246
76	19		89922	184
76	20		89922	35
76	21	5315-00-168-2962	89922	169
76	22		89922	129
76	23		89922	128
76	24	2520-00-484-8404	89922	4
76	25	5360-00-764-6184	89922	89
76	26		89922	189
76	27	5310-00-854-8011	96906	MS35334-25
76	28	5310-00-915-4891	96906	MS51967-21
76	29	3040-00-411-8290	89922	42
76	30	5306-01-250-6280	89922	41

CROSS-REFERENCE INDEXES

FIG.	ITEM	FIGURE AND ITEM NUMBER INDEX STOCK NUMBER	CAGEC	PART NUMBER
76	31		89922	176
76	32	5330-00-802-6721	89922	73
76	33	3120-00-182-8472	89922	292
76	34		96906	MS14314-4
77	1	3815-00-017-9482	97403	13202E9300
77	2		97403	13202E9351
77	3		97403	13202E9321
77	4		97403	13200E8410-2
77	5		97403	13202E9374
77	6	3120-01-264-1667	97403	13202E9308-1
77	7	3120-01-263-0917	97403	13202E9308-2
77	8	5310-00-584-7889	96906	MS35338-53
77	9	5310-00-762-6248	96906	MS51967-29
77	10		97403	13202E9353-1LH
77	10		97403	13202E9353-2RH
77	11		19207	500989
77	12	3815-00-421-9521	88853	13213E6856-2
77	13	3815-00-491-5158	97403	13213E6854-2
77	14	5315-00-491-5159	97403	13213E6858-2
77	15	3815-00-421-9522	88853	13213E6855-2
77	16	5306-00-082-3868	97403	13202E9367
77	17		97403	13202E9348
77	18	5310-00-763-8921	96906	MS51967-23
77	19	5310-00-584-7888	96906	MS35338-51
77	20	3120-00-661-9415	97403	13217E7540
77	21		97403	13202E9349
77	22		97403	13202E9362
77	23		97403	13200E8410-2
77	24		97403	13202E9314
77	25		97403	13202E9360
77	26	5310-00-838-1702	96906	MS35691-57
77	27		19207	139996
77	28	5305-00-947-4363	96906	MS90723-200
77	29		97403	13202E9307
77	30		88044	AN65-12-64
77	31	4730-00-050-4208	96906	MS15003-1
77	32	5315-00-059-0259	21450	590259
77	33	5310-00-996-0138	96906	MS27183-38
77	34		97403	13202E9371-3
77	35		97403	13202E9257
78	1		97403	13200E8418
78	2		97403	13200E8417
78	3		97403	13200E9300-45
78	4		97403	13202E9368
78	5		97403	13200E8410-2
78	6		97403	13202E9365
78	7	4730-00-050-4208	96906	MS15003-1
78	8	5315-00-059-0262	00000	590262
78	9		97403	13217E7539
78	10		97403	13202E93391
78	11		97403	13202E9371-1

CROSS-REFERENCE INDEXES

FIG.	ITEM	FIGURE AND ITEM NUMBER INDEX STOCK NUMBER	CAGEC	PART NUMBER
78	12	5315-00-059-0259	21450	590259
78	13	5310-00-996-0138	96906	MS27183-38
78	14		97403	13202E9371-4
78	15	3815-00-469-7696	97403	13202E9343
78	16		97403	13202E9371-2
78	17	3120-00-661-9415	97403	13217E7540
78	18		97403	13202E9364
78	19		97403	13200E8410-3
79	1	5305-00-947-4363	96906	MS90728-200
79	2	3120-00-661-9415	97403	13217E7540
79	3		97403	13202E9300-33
79	4		97403	13202E9300-32
79	5	5310-00-902-0429	96906	MS15795-827
79	6		97403	13202E9358
79	7	5315-00-297-2444	96906	MS24665-623
79	8	4730-00-172-0028	96906	MS15003-4
79	9	3020-00-294-9682	27315	207N5F1
79	10		97403	13217E3077
79	11		97403	13202E9373
79	12	5310-00-584-7888	96906	MS35338-51
79	13	5310-00-763-8921	96906	MS51967-23
79	14		97403	13200E8410-3
79	15		97403	13202E9363
79	16	5310-01-211-0697	96906	MS15795-837
79	17		97403	13202E9322
79	18	5306-00-156-2700	88044	AN24-16
79	20	5310-00-809-3078	96906	MS27183-11
79	21	5310-00-840-6151	96906	MS35692-5
79	22	5315-00-839-5820	96906	MS24665-134
79	23		97403	13202E9300-34
79	24		97403	13202E9300-35
79	25		97403	13202E9372
80	1	5305-00-947-4364	96906	MS90728-201
80	2	5305-00-915-8087	96906	MS18154-113
80	3	5310-00-584-5272	96906	MS35333-48
80	4		97403	13202E9306
80	5	5310-00-584-7888	96906	MS35338-51
80	6	5310-00-763-8921	96906	MS51967-23
80	7	4730-00-172-0028	96906	MS15003-4
80	8	3020-00-294-9682	27315	207N5F1
80	9		97403	13202E9373
80	10		96906	MS35301-200
80	11		97403	13217E3077
80	12		97403	13202E9304
80	13	3120-00-661-9415	97403	13217E7540
80	14	5315-00-209-7273	96906	MS24665-625
80	15	5310-00-984-8818	96906	MS27183-32
80	16		97403	13202E9303
80	17		97403	13202E9359
80	18	5315-00-598-6482	21450	590260
80	19		97403	13202E9301

CROSS-REFERENCE INDEXES

FIG.	ITEM	FIGURE AND ITEM NUMBER INDEX STOCK NUMBER	CAGEC	PART NUMBER
80	20	3120-00-585-8812	97403	13217E6283
80	21	4730-00-172-0001	95879	1680B
80	22	3020-00-618-1128	97403	13217E6286
80	23		97403	13217E7538
80	24		97403	13217E7537
80	25	5310-00-982-6831	96906	MS27183-37
81	1		97403	13207E7680
81	2	5305-00-939-9204	96906	MS90725-187
81	3		97403	13217E3170
81	4	5310-00-584-7888	96906	MS35338-51
81	5	5310-00-763-8921	96906	MS51967-23
81	6	3815-00-983-8029	97403	13207E7666
81	7	3815-00-221-2215	97403	13207E7667
81	8	5310-00-880-8186	96906	MS51967-26
81	9	5310-00-754-2005	96906	MS35338-52
81	10	5305-00-907-0033	96906	MS90728-213
81	11	5310-00-768-0318	96906	MS51967-14
81	12	5310-00-584-5272	96906	MS35338-48
81	13	5305-00-964-0589	96906	MS51095-416
81	14		97403	13207E7680-14
81	15		97403	13207E7669 AND 1 3207E7679
81	16		97403	13207E7679
81	17		97403	13207E7669
82	1		88853	12638AB
82	2		88853	03125080
82	3		88853	521080K1
82	4		88853	12641AB
82	5		88853	725090K41
82	6		09348	3-1-2S143T
82	7		88853	813685K21
82	8		88853	522736K1
82	9		88853	03962110
82	10		88853	02717050
82	11		88853	882096K1
82	12		88853	520186K1
82	13		88853	813686K21
83	1		88853	50707414
83	2		88853	520602K1
83	3		88853	03961300
83	4		88853	03179320
83	5		88853	57119765
83	6		88853	32356000
83	7	5340-00-111-3858	88853	502240K1
83	8	3810-00-115-0306	88853	286695-1
83	9		88853	617062K2
83	10		88853	03961010
83	11		88853	03323080
83	12	5330-00-115-0311	88853	50654210
83	13		88853	275643-1
83	14		88853	520609-12

CROSS-REFERENCE INDEXES

FIG.	ITEM	FIGURE AND ITEM NUMBER INDEX STOCK NUMBER	CAGEC	PART NUMBER
83	15		88853	03179240
83	16	5330-00-115-0310	88853	50654200
83	17		88853	520609-1
83	18		88853	03961700
83	19		88853	03191640
83	20		88853	03191720
83	21		88853	725110K1
83	22	5340-00-114-1043	88853	503125K1
83	23		88853	706708K22
83	24		88853	03951600
83	25		88853	03185280
83	26	4730-00-245-0413	96906	MS15006-3
83	27	4730-01-013-4580	88853	20015250
84	1	3040-00-113-7990	88853	403468-1
84	2		88853	525550K1
84	3		88853	293124-1
84	4		88853	03109360
84	5	5315-00-116-4052	88853	404617-1
84	6		88853	525552K1
84	7		88853	408348-1
84	8	5315-00-839-5822	96906	MS24665-353
84	9	3810-00-111-6648	88853	725084K51
84	10	5315-00-111-3782	88853	404056-1
84	11		88853	03961500
84	12		88853	03185240
84	13	5315-00-115-6068	88853	520651-2
84	14		88853	901477K51
84	14	3810-00-113-2915	88853	901478K51
84	15		88853	296823-1
84	16		88853	232774A
84	16		88853	232774AA
84	17		09348	R1575
84	18		88853	617082K1
84	19		88853	03186360
84	20		88853	03961500
84	21	5310-01-188-1153	88853	02711050
84	22		88853	20765250
84	23	4730-00-050-4208	96906	MS15003-1
84	24		09348	510799K1
84	25		09348	500682K1
84	26		88853	297252-21
84	27		09348	900892K51
84	28		09348	520663K1
84	29	5310-00-111-7481	88853	02743100
84	30	5310-00-115-1243	88853	02743050
84	31		88853	500665K1
84	32		09348	900119K51
84	33		88853	03961300
84	34		88853	02739550
84	35		88853	03329240
84	36		88853	269320A

CROSS-REFERENCE INDEXES

FIG.	ITEM	FIGURE AND ITEM NUMBER INDEX STOCK NUMBER	CAGEC	PART NUMBER
84	37	3120-00-425-4331	09348	520661K1
84	38		88853	903234K51
84	39		88853	900128K51
84	40		88853	287358-1
84	41		88853	03961500
84	42		88853	02740550
84	43	3040-01-252-2710	88853	269885A
84	44		09348	82110100
84	45		88853	03110200
84	46		09348	264033A1
84	47	5360-00-111-7390	88853	75744380
84	48		88853	403778-1
84	49		88853	403779-1
84	50		88853	02804600
84	51	5310-00-425-4073	09348	0280459
84	52		09348	1X12700
84	53		88853	823685-3
84	54		88853	02711240
84	55	2520-01-248-0118	88853	717265K21
84	56		88853	504496K1
84	57		88853	03961300
84	58		88853	03179280
84	59		88853	69069540
84	60		88853	533618K1
84	61		88853	02709250
84	62		88853	03279480
84	63		88853	03191640
84	64	5310-01-186-1259	88853	03961700
85	1		88853	708280K1
85	2		80201	5254M21
85	3		88853	608710K1
85	4		88853	68759520
85	5	3110-00-554-3358	21335	215W
85	6	5315-00-422-3906	88853	520651-1
85	7	3810-00-113-7986	88853	820056-01
85	8	5365-00-111-3770	88853	524340K1
85	9	3020-00-425-3904	09348	520650K1
85	10	3810-00-164-8550	09348	706066K1
85	11	3110-00-155-6488	21335	220W0
85	12		88853	8087375
85	13	3110-00-190-9262	21335	120WD2
85	14		88853	232405AA
85	15		88853	715041-1
85	16		88853	520660K51
85	17		88853	02743700
85	18		88853	02743650
85	19		88853	520660K1
85	20		88853	530658-5
85	21		88853	03119080
85	22		88853	02717200
85	23		88853	02717050

CROSS-REFERENCE INDEXES

FIG.	ITEM	FIGURE AND ITEM NUMBER INDEX STOCK NUMBER	CAGEC	PART NUMBER
85	24	3130-00-111-7554	88853	617152-01
85	25		09348	R1824-22B
85	26		21335	216WD
85	27	5365-00-111-3863	88853	68754213
85	28		19207	4052731-1
85	29	5330-00-425-4214	88853	50707428
85	30		88853	610204K1
85	31		88853	03615160
85	32		88853	03179320
85	33		88853	03961300
85	34		88853	500118K
85	35		88853	521165K1
85	36	4730-00-113-5592	88853	500223K1
85	37		88853	03194940
85	38		88853	02715100
85	39		88853	02713350
85	40		88853	803944K2
85	41	5310-00-140-2147	88853	02714450
85	42	3810-00-164-9412	88853	520657K1
85	43		88853	02709150
85	44	5310-01-188-1153	88853	02711050
85	45		88853	03951400
85	46		88853	520657-1
85	47		88853	520664-2
85	48		88853	03179320
85	49	2530-00-113-5505	88853	703230K51
85	50		88853	703230K21
85	51		88853	505823K1
85	51		88853	505824K1
85	51		88853	505825K1
85	51		88853	505826K1
85	52		88853	6906500
85	53	5306-00-111-7498	88853	02193800
85	54	5360-00-246-7569	09348	1X5013
85	55		88853	529828K1
85	56	5310-00-116-1431	88853	02716050
85	57	5310-00-111-7479	88853	02716200
85	58		88853	521897K1
85	59		88853	03197860
85	60		88853	813667K1
85	61		88853	03961900
85	62		88853	607141K2
85	63	5315-00-115-6068	88853	520651-2
85	64	3110-00-155-6476	21335	219WD
85	65		88853	03762890
85	66		88853	02711250
85	67	3810-00-352-2591	88853	617081K1
85	68		88853	803945K1
85	69		88853	03961300
86	1	2520-00-113-2895	88853	708279K51
86	2	3020-00-425-3904	09348	520650K1

CROSS-REFERENCE INDEXES

FIG.	ITEM	FIGURE AND ITEM NUMBER INDEX STOCK NUMBER	CAGEC	PART NUMBER
86	3		88853	618483K1
86	4	5315-00-115-6068	88853	520651-2
86	5	3110-00-155-6476	21335	219WD
86	6		88853	715048K1
86	7	3040-00-164-8548	09348	706067K1
86	8		88853	232405AA
86	9	5310-00-111-7479	88853	02716200
86	10	5310-00-116-1431	88853	02716050
86	11		88853	529828K1
86	12	5360-00-246-7569	09348	1X5013
86	13	5306-00-111-7498	88853	02193800
86	14	2530-00-113-5505	88853	703230K51
86	15		88853	703230K21
86	16		88853	505823K1
86	16		88853	505824K1
86	16		88853	505825K1
86	16		88853	505826K1
86	17		88853	6906500
66	18	3810-00-113-9529	88853	230571A
86	19		88853	03291720
86	20		88853	232650A
86	21		88853	610057K1
86	22		88853	715041-8
86	23		21335	216WD
86	24		88853	608710K1
86	25	5310-00-270-2073	09348	1X941
86	26		88853	0391700
86	27		88853	03241400
86	28		88853	610205K1
86	29		88853	03229320
86	30		88853	03961300
86	31	5330-00-425-4214	88853	50707428
87	1		88853	12638F
87	2		88853	03185400
87	3		88853	03961500
87	4		88853	293221-1
87	5	3810-00-425-4306	88853	520629K1
87	6		88853	602429K1
87	7	3110-00-155-6488	21335	220WD
87	8	5330-00-154-7406	80201	43751
87	9	3040-01-270-6444	88853	725073K1
87	10	3110-00-155-6486	21335	220W
87	11	5365-00-321-8666	88853	520631K1
87	12		88853	711015K1
87	13		88853	611296K1
87	14	3110-00-155-6742	21335	310WD
87	15	5310-00-255-6888	88853	68754210
87	16		88853	02762800
87	17		88853	03119440
88	1		88853	03235400
88	2		88853	03961500

CROSS-REFERENCE INDEXES

FIG.	ITEM	FIGURE AND ITEM NUMBER INDEX STOCK NUMBER	CAGEC	PART NUMBER
88	3		88853	520632K1
88	4		88853	625470K1
88	5	3040-00-113-5586	88853	625466K1
88	6		88853	03335080
88	7		21335	216WD
88	8	3110-00-155-6488	21335	220WD
88	9		88853	610203K1
88	10		88853	520633K1
88	11		88853	03961300
88	12		88853	03179320
89	1		88853	12639R
89	2	3810-00-113-5591	88853	813677K1
89	3	4030-00-111-3879	88853	526460K1
89	4	5365-00-111-3800	88853	520654K1
89	5		88853	725071K2
89	6		88853	272794-1
89	7		88853	02786470
89	8	5306-00-111-7500	88853	519623-25
89	9	5310-01-186-1259	88853	03961700
89	10		88853	02765400
89	11		88853	34543001
89	12	3110-00-190-9262	21335	120WD2
90	1	2520-00-105-6003	88853	12638QR
90	2		88853	706759K41
90	3		88853	500202X51
90	4		88853	02709150
90	5	5306-00-425-4188	09348	500202K1
90	6		88853	03951400
90	7		88853	03109360
90	8		88853	60742K22
90	9	2520-00-371-2789	09348	520639K1
90	10		88853	187320-1
90	11		88853	187320-7
90	12	3110-00-155-6772	21335	212WD
90	13	5330-00-425-3889	09348	Y6772A7
90	14		88853	03226480
90	15		88853	03961210
90	16		88853	03951300
90	17		88853	02709150
90	18		88853	03961300
90	19	2520-00-393-0105	09348	1X13029
90	20		88853	810064K22
90	21		88853	20766850
90	22		88853	20765300
90	23		88853	20810350
90	24		88853	20238750
90	25		88853	2056100
90	26		65295	11220
90	27		19207	3093560-1
90	28		388853	50699680
90	29		88853	500201K1

CROSS-REFERENCE INDEXES

FIG.	ITEM	FIGURE AND ITEM NUMBER INDEX STOCK NUMBER	CAGEC	PART NUMBER
90	30	5330-00-247-4180	88853	50419000
90	31		88853	504909K1
90	32		88853	813712K42
90	33	5330-00-247-4181	09348	1X13103
90	34	5330-00-112-9432	88853	50707426
90	35		88853	03180040
90	36		88853	520638K1
90	37		88853	03179480
90	38	2520-00-425-3910	09348	500507K1
90	39	3020-00-425-3909	09348	Y7843AA
90	40		88853	625517K1
90	41		88853	500203K1
90	42	3040-01-270-6443	88853	617192K1
90	43	5330-00-113-3742	88853	50705350
90	44		88853	505657-01
90	45	5330-00-255-6860	76680	455004
90	46	5330-00-425-4218	88853	50699650
90	47		88853	20500350
90	48	5330-00-236-6654	14564	240
90	49		88853	03961010
90	50		88853	03223200
90	51	5330-00-425-4217	09348	1X13100
90	52	3110-00-516-5244	21335	312W
90	53		88853	03962300
90	54	5305-00-143-4372	80204	B1821BH038C075N
90	55		88853	02709150
90	56		88853	03961500
90	57		88853	801607K21
90	58	4730-00-278-3413	73500	P120
90	59		19207	2945650-1
90	60		88853	34507251
90	61		19207	2527347-1
90	62	3020-30-239-8225	80204	ASA50-4-0L
90	63		88853	03185720
90	64	5305-00-543-4372	80204	B1821BH038C075N
90	65	5310-00-080-6004	96906	MS27183-14
90	66		88853	518885K1
90	67		88853	20766540
90	68		88853	03185400
90	69	2520-00-115-0344	88853	807111K21
90	70		88853	20765600
91	1		88853	12639AB
91	2		88853	503015K1
91	3	2530-00-115-3754	88853	606859K3
91	4		09348	606860K2
91	5	4730-00-050-4208	96906	MS15003-1
91	6		88853	02742100
91	7		88853	02742050
91	8		88853	516604K1
91	9	5330-00-131-7062	02697	2-114N674-70
91	10	5306-00-189-9832	88853	609937K21

CROSS-REFERENCE INDEXES

FIG.	ITEM	FIGURE AND ITEM NUMBER INDEX STOCK NUMBER	CAGEC	PART NUMBER
91	11		88853	509799K1
91	12		88853	509801K1
91	13		88853	517561K1
91	14	2530-00-113-2885	88853	813716K1
91	15	3130-00-228-0663	88853	606858K53
91	16		88853	606857K1
91	17		88853	606858K2
91	18	5315-00-844-5835	96906	MS16562-64
91	19		88853	68760870
91	20		88853	514434K2
91	21		88853	275286-5
91	22		88853	03961800
91	23		88853	03194560
91	24	4730-01-013-4580	88853	20015250
92	1		88853	12639F
92	2		88853	03125200
92	3		88853	533683K1
92	4		88853	625591K21
92	5	5315-00-111-7512	88853	526182K1
93	1		88853	11480AB
93	2		88853	614135K21
93	3		88853	03961300
93	4		88853	03179320
93	5		88853	03951400
93	6		88853	03179420
93	7	2805-00-115-0309	88853	617065K21
93	8	5310-00-132-7867	88853	500334K1
93	9	5330-00-115-0314	88853	500333K1
93	10		88853	02709150
93	11	5365-00-847-3383	09348	1X13122
93	12	5330-00-115-0313	88853	520606K1
93	13		88853	03179240
93	14		88853	88264800
93	15	5330-00-164-9429	88853	50707418
93	16	5330-00-164-9282	88853	50707417
94	1	3810-01-160-1623	88853	12638JX
94	2		88853	03762770
94	3		88853	02711250
94	4		88853	03762890
94	5		88853	02740550
94	6	3810-00-425-4059	09348	1-286327
94	7	5360-00-256-9636	88853	75744320
94	8	4730-01-013-4580	88853	20015250
94	9	4730-00-050-4208	96906	MS15003-1
94	10		88853	533048K1
94	11		88853	03115600
94	12		88853	03121840
94	13		88853	280554-1
94	14		88853	175194-1
94	15	3120-00-111-3705	88853	509956K1
94	16		88853	506106K1

CROSS-REFERENCE INDEXES

FIG.	ITEM	FIGURE AND ITEM NUMBER INDEX STOCK NUMBER	CAGEC	PART NUMBER
94	17		88853	03109840
94	18	5310-00-809-5997	96906	MS27183-17
94	19	5360-00-598-6647	88853	75744700
94	20		88853	02783600
94	21	3810-00-425-4142	09348	1-288350
94	22		88853	703083K1
94	23		80201	5000-354
94	24	3110-00-554-5970	21335	210W
94	25		09348	1-290886
94	26	5365-00-111-3775	88853	290887-1
94	27	5330-00-111-3794	88853	72076390
94	28		88853	619375K1
94	29	3110-00-229-0277	21335	210GWD
94	30	5330-00-425-4217	09348	1X13100
94	31		88853	20095550
94	32		88853	03961300
94	33	5305-00-269-3238	96906	MS90727-62
94	34		88853	20538300
94	35	5315-00-115-6069	88853	298827-6
94	36		88853	703487K1
94	37	3110-00-293-9308	21335	210WD
94	38		88853	801775K4
94	39	5315-00-111-5582	88853	501537K1
94	40		88853	510536K1
94	41		88853	703152K1
94	42		88853	603290K1
94	43		09348	1-286834
94	44		88853	521897K1
94	45	3040-00-125-2803	09348	286832A
94	46	5340-00-115-0336	09348	861414K1
94	47	5310-00-140-2204	88853	02742650
94	48		88853	02742550
94	49		88853	03235720
94	50		88853	506105K1
94	51	3120-00-111-7382	88853	82128540
94	52		88853	703091K1
94	53		88853	03109960
94	54		88853	05655K1
94	55	4730-00-172-0034	96906	MS15003-6
94	56		88853	603216K2
94	57	3120-00-349-8461	88853	82128560
94	58		88853	03951000
94	59		88853	02853120
94	60		88853	75550010
94	61	5315-00-135-1111	88853	505653K1
94	62		88853	03118840
94	63	5315-00-374-0295	09348	1-288392
94	64		09348	288393-1
95	1	3810-00-497-1830	88853	820716K21
95	2	5305-00-071-2069	96906	MS90728-113
95	3	5310-01-188-1153	88853	02711050

CROSS-REFERENCE INDEXES

FIG.	ITEM	FIGURE AND ITEM NUMBER INDEX STOCK NUMBER	CAGEC	PART NUMBER
95	4		88853	03961500
95	5	5315-00-135-1113	88853	514288K1
95	6		88853	03118960
95	7	3810-00-233-8141	88853	703151K54
95	8		88853	02740550
95	9		88853	03109480
95	10	5360-00-491-7604	88853	75750300
95	11	3950-00-855-5678	09348	505900K51
95	12		88853	69069420
95	13		88853	03245520
95	14		09348	505900K1
95	15		88853	02742050
95	16		88853	02742100
95	17		88853	725143K52
95	18		88853	711262K21
95	19		88853	69069420
95	20		88853	69069630
95	21		88853	506065K1
95	22		88853	03245520
95	23		88853	02742050
95	24		88853	02742100
95	25	5360-00-256-9634	88853	75744330
95	26		09348	1-291188
96	1		88853	10740JX
96	2		88853	03625740
96	3	4030-00-064-9214	09348	526458K1
96	4	3810-00-113-5589	88853	704686-02
96	5		88853	20500350
96	6		88853	20110400
96	7	4730-00-050-4208	96906	MS15003-1
96	8		88853	02740550
96	9		88853	03961500
96	10		88853	625515K1
96	11		19207	4052731-1
96	12	5306-00-425-4294	09348	500118K1
96	13		88853	619464K1
96	14	3040-00-425-4623	09348	288246A
96	15	5315-00-111-7538	88853	288361-2
96	16	3110-00-190-9262	21335	120WD2N
96	17	5315-00-425-4197	09348	1X11817
96	18	4010-00-619-8460	88853	34532751
96	19		88853	03115960
96	20	5315-00-429-2827	88853	286614-1
96	21		88853	506248K1
96	22	5360-00-425-4029	09348	1-282925
96	23	5306-00-115-0331	88853	506249K1
96	24	3120-00-425-4200	09348	520635K1
96	25		88853	02769300
96	26	5315-00-115-6070	88853	407273-1
96	27	3040-00-317-5078	09348	288269A
96	28	4730-01-013-4580	88853	20015250

CROSS-REFERENCE INDEXES

FIG.	ITEM	FIGURE AND ITEM NUMBER INDEX STOCK NUMBER	CAGEC	PART NUMBER
96	29	4730-00-172-0025	96906	MS15003-3
96	30	3810-00-425-4533	88853	603215K51
96	31	5305-00-543-4372	80204	B1821BH038C075N
96	32		88853	03961300
96	33	5340-00-115-0330	88853	288296-5
96	34	5340-00-115-0332	88853	603875K21
96	35	2530-00-112-7358	88853	711262K51
96	36		88853	514285K1
96	37		88853	506066K2
96	38		88853	69069420
96	39	5315-00-849-9854	96906	MS24665-498
96	40	3810-00-115-0326	88853	714533K52
96	41	3120-00-349-8461	88853	82128560
96	42		88853	714533K21
96	43	3120-00-111-7381	88853	505705K1
96	44	5315-01-279-1242	88853	288289-1
96	45		88853	03179200
96	46	3040-00-115-0327	88853	603862K21
96	47	5315-00-425-4076	09348	1-286616
96	48	3810-00-115-0324	88853	231817-01
96	49		88853	03118720
97	1		88853	11741BR
97	2	3040-00-164-9512	09348	520729K1
97	3		88853	03118600
97	4	5310-00-809-5998	96906	MS27183-18
97	5		88853	520728K1
97	6		88853	520727K21
97	7	5315-00-223-6158	09348	1X5673
97	8	3810-00-352-2778	88853	520730K1
97	9	5315-00-223-6134	09348	1X12934
97	10	5315-00-247-9968	09348	1X10117
97	11	3810-00-164-8452	88853	520724K1
97	12		88853	03235800
97	13		88853	520720K1
97	14		88853	03961500
97	15		88853	02740550
97	16		88853	03201120
97	17		88853	602893K51
97	18	5310-00-116-1431	88853	02716050
97	19	5310-00-584-7889	96906	MS35338-53
97	20		88853	54304750
97	21	3040-00-115-0352	88853	505135K1
97	22		09348	500173K1
97	23	5310-00-768-0318	96906	MS51967-14
97	24	5305-00-112-1360	88853	03762610
97	25	3810-00-115-0353	88853	602381K1
97	26	2530-00-113-5503	09348	602382K51
97	27		88853	03235800
97	28	2530-00-113-2891	09348	602382K1
97	29		88853	03961500
97	30		88853	02740550

CROSS-REFERENCE INDEXES

FIG.	ITEM	FIGURE AND ITEM NUMBER INDEX STOCK NUMBER	CAGEC	PART NUMBER
97	31		88853	03961900
97	32	5305-00-425-4209	88853	520621K1
97	33	3040-00-115-0315	88853	504502K1
97	34		88853	03241800
97	35		88853	702420K1
97	36		88853	03235320
97	37	2530-00-113-2888	09348	500176K21
97	38		88853	03961700
97	39	5310-00-140-2203	88853	02741650
98	1		88853	49118510
98	2		88853	405943-1
98	3		88853	03109480
98	4		88853	02741550
98	5		88853	49113510
98	6	5310-00-809-8540	96906	MS27183-25
98	7	2530-00-113-2887	09348	276394-1
98	8		88853	03235800
98	9		88853	600025K21
98	10		88853	03185560
98	11	5315-00-113-1510	88853	520623K1
98	12		88853	405944-1
98	13		88853	617070K1
98	14	3040-00-115-0316	88853	82021925
98	15		88853	03951700
98	16	5306-00-425-4230	09348	500126K1
98	17		88853	03952300
98	18	3040-00-113-2892	09348	500174K1
98	19	2530-00-113-2889	09348	520622K21
98	20	1650-00-113-2890	09348	402756-1
98	21	5360-00-246-9548	09348	1-194641
98	22		88853	901465K51
98	23		88853	03115600
98	24		88853	409161-1
98	25		88853	197620-7
99	1	5306-00-425-4230	09348	500126K1
99	2		88853	03961700
99	3		88853	600627K1
99	4		88853	02741550
99	5	4730-00-164-9277	09348	500791K1
99	6	4730-01-013-4580	88853	20015250
99	7	4730-00-050-4208	96906	MS15003-1
99	8	5340-00-425-3923	09348	Y8085A
99	9		88853	82676330
99	10	3120-00-425-4276	88853	82813600
99	11		88853	02739550
99	12		88853	03961300
99	13	3810-00-113-9546	88853	617094K21
99	14		88853	02709150
99	15		88853	520705K21
99	16		88853	03185720
99	17		88853	03961500

CROSS-REFERENCE INDEXES

FIG.	ITEM	FIGURE AND ITEM NUMBER INDEX STOCK NUMBER	CAGEC	PART NUMBER
99	18	5310-01-188-1153	88853	02711050
99	19		88853	03762650
99	20		88853	02711250
99	21		09348	500790K1
99	22		88853	0319292
99	23		88853	0319164
99	24		88853	700789K21
99	25		88853	500187K1
99	25		88853	520706K1
99	26		88853	02713050
99	27	5315-00-221-0443	88853	49117010
99	28		88853	54304750
99	29		88853	625330K21
99	30		88853	03179720
99	31		88853	03109600
99	32	3810-00-425-4792	88853	520704K21
99	33		88853	49110510
99	34	3810-00-233-8142	88853	520680K1
99	35	5305-01-191-0397	88853	03285800
99	36	4730-00-245-0413	96906	MS15006-3
99	37		88853	03762970
99	38	5306-00-111-5604	88853	521268K1
100	1		88853	902926K51
100	2	5310-01-188-1153	88853	02711050
100	3		88853	03961500
100	4		88853	03185880
100	5		88853	286363-1
100	6		88853	901485K51
100	7		88853	03185640
100	8		88853	03961500
100	9		88853	275636-1
100	10	5315-00-496-1376	88853	520683K1
100	11		88853	520700K21
100	12	4730-00-172-0025	96906	MS15003-3
100	13		88853	03109480
100	14	5310-00-809-5998	96906	MS27183-18
100	15	5340-00-421-7096	88853	521056K1
100	16		09348	1-291188
100	17	3910-00-113-9547	88853	714540K21
100	18	5310-00-111-7479	88853	02716200
100	19	5306-00-115-1242	88853	521055K1
100	20		88853	183088-10
100	21		88853	03115720
100	22		88853	03118720
100	23	5360-00-246-9908	88853	75731260
100	24		88853	521057K1
100	25		88853	615875K21
100	26	5306-00-111-7495	88853	02189600
100	27	3130-00-111-5666	88853	520703K1
100	28	5310-01-186-1259	88853	03961700
100	29		88853	02713050

CROSS-REFERENCE INDEXES

FIG.	ITEM	FIGURE AND ITEM NUMBER INDEX STOCK NUMBER	CAGEC	PART NUMBER
100	30	4730-01-013-4580	88853	20015250
100	31	4730-00-050-4208	96906	MS15003-1
100	32	5310-00-924-6096	99167	02-14125
100	33		88853	20110800
100	34		88853	20517050
100	35	3810-00-113-9549	88853	718113K1
100	36	5340-00-111-7539	88853	521087K1
101	1		88853	602403K22
101	2	5310-01-188-1153	88853	02711050
101	3		88853	0396150
101	4		88853	510089K1
101	5		88853	03186440
101	6		88853	03109600
101	7		88853	275591A1
101	8	5315-00-221-0443	88853	49117010
101	9		88853	54304750
101	10		88853	03185720
101	11		88853	49110510
101	12		88853	02740550
101	13	3810-00-425-4223	09348	1X13181
101	14		88853	75730960
101	15	3810-00-233-8142	88853	520680K1
101	16		88853	722977K21
101	17		88853	285219-1
101	18		88853	0318604
101	19	5315-00-425-4245	09348	500560K1
101	20	5340-00-425-4224	88853	520684K1
101	21	5306-00-425-4230	09348	500126K1
101	22	5340-00-425-3923	09348	Y8085A
101	23		09348	500175K1
101	24	3810-00-114-1049	88853	722843K51
101	25	5305-01-191-0397	88853	03285800
101	26		88853	722843K21
101	27		88853	03961500
101	28	5310-01-188-1153	88853	02711050
101	29	3040-00-317-5053	88853	285322-1
101	30		88853	520682K1
101	31		88853	03185640
101	32		88853	50072K1
101	33		88853	03961900
101	34	2530-00-113-5503	09348	602382K51
101	35		88853	03961500
101	36		88853	02740550
101	37	2530-00-113-2891	09348	602382K1
101	38		88853	03235800
101	39		88853	504530K1
101	40	3810-00-115-2498	88853	617090K51
101	41		88853	617090K21
101	42	3120-00-111-3703	88853	528406K1
101	43	3040-00-113-9542	09348	520681K1
101	44	4730-01-013-4580	88853	20015250

CROSS-REFERENCE INDEXES

FIG.	ITEM	FIGURE AND ITEM NUMBER INDEX STOCK NUMBER	CAGEC	PART NUMBER
101	45	4730-00-050-4203	96906	MS15003-1
101	46	2530-00-113-9541	88853	49305460
101	47	5315-00-496-1376	88853	520683K1
102	1		88853	03185560
102	2		88853	02714050
102	3		88853	03961800
102	4		88853	500702K2
102	5	4730-01-013-4580	88853	20015250
102	6	4730-00-245-0413	96906	MS15006-3
102	7		88853	03961500
102	8	5310-01-188-1153	88853	02711050
102	9	3040-00-164-9379	88853	520677K1
102	10	5315-00-111-7455	88853	500721K51
102	11		88853	625641K41
102	12	5315-00-221-0443	89853	49117010
102	13		88853	03109480
102	14	3810-00-321-8670	88853	520675K21
102	15		88853	49110510
102	16		88853	02740550
102	17		88853	520674K21
102	18	5310-00-425-4234	09348	500673K1
102	19		88853	03235880
102	20		88853	602748K21
103	1		88853	03109600
103	2	5310-00-140-2203	88853	02741650
103	3	3040-00-191-0949	88853	504347K1
103	4		88853	504345K1
103	5		88853	501539K1
103	6		88853	03951400
103	7	3810-00-321-8654	88853	288432-1
103	8		88853	520708K1
103	9	5306-00-425-4227	09348	500885K1
103	10	5360-00-246-9908	88853	75731260
103	11		88853	901471K51
103	12		88853	520707K1
103	13		88853	03109480
103	14	3040-01-159-7133	88853	520710K51
103	15		88853	520710K21
103	16	5355-00-506-0356	88853	82017750
103	17		88853	625564K21
103	18		88853	82603650
103	19		88853	03185400
103	20		88853	600248K21
103	21		88853	03961300
103	22		88853	02709150
103	23		88853	03961500
103	24	5310-01-188-1153	88853	02711050
103	25	5315-00-221-0443	88853	49117010
103	26		88853	600294K51
103	27		88853	600294K1
103	28		88853	03961500

CROSS-REFERENCE INDEXES

FIG.	ITEM	FIGURE AND ITEM NUMBER INDEX STOCK NUMBER	CAGEC	PART NUMBER
103	29	5310-01-188-1153	88853	02711050
103	30		88853	0318572
103	31	3040-00-321-8669	88853	520687K1
103	32		88853	275595A
103	33	3040-00-113-9554	88853	49304460
103	34		09348	404630
103	35		88853	02740550
103	36		88853	49110510
103	37		88853	03762650
103	38		88853	02711250
103	39	3040-00-352-2766	88853	617097K1
103	40		88853	278897A
103	41		88853	0318572
103	42	3040-00-113-9553	89853	404841A
103	43	3040-00-113-9551	88853	275660-1
103	44		88853	03615740
103	45		88853	49341760
103	46		88853	03179480
104	1	4730-00-164-9277	09348	500791K1
104	2	4730-01-013-4580	88853	20015250
104	3	4730-00-050-4208	96906	MS15003-1
104	4		88853	600628K1
104	4	3810-00-425-4657	88853	617095K1
104	5	5310-00-425-4234	09348	500673K1
104	6		88853	520688K51
104	7		88853	03235880
104	8		88853	520688K21
104	9		88853	03961500
104	10		88853	02740550
104	11	4730-00-172-0034	96906	MS15003-6
104	12		88853	520689K21
104	13		88853	617088K1
104	14		88853	286364-1
104	15		88853	617093K21
104	16		88853	520695K1
104	17	5310-01-186-1259	88853	03961700
104	18		88853	03191400
104	19	5315-00-221-0443	88853	49117010
104	20		88853	49110510
104	21	5340-00-113-9545	88853	520698K21
104	22		88853	03109360
104	23	5315-00-111-7455	88853	500721K51
104	24	5306-00-164-9280	09348	500721K1
104	25		88853	02714050
104	26	5310-01-188-1153	88853	02711050
104	27		88853	03961500
104	28		88853	500702K2
104	29		88853	0237392
104	30		88853	03961800
104	31		88853	49345833
104	32		88853	625330K21

CROSS-REFERENCE INDEXES

FIG.	ITEM	FIGURE AND ITEM NUMBER INDEX STOCK NUMBER	CAGEC	PART NUMBER
104	33		88853	03179720
104	34		88853	520692K1
104	35		88853	03762650
104	36		09348	500790K1
104	37		88853	03961300
104	38		88853	54304750
104	39		88853	617094K21
104	40		88853	02739550
104	41	3120-00-425-4276	88853	82813600
104	42		88853	82676330
104	43		88853	03762490
104	44		88853	520694K1
104	45		88853	03961900
104	46		88853	02715100
104	47		88853	02740550
104	48	3040-00-113-9544	88853	741856K21
105	1		88853	03179480
105	2	2540-00-113-5595	09348	600206K1
105	3		88853	03961300
105	4		88853	02709150
105	5		88853	70013K21
105	6	5360-00-265-2020	09348	1X3549
105	7		88853	500559551
105	8	5315-00-472-6275	88853	500559K1
105	9		88853	02709150
105	10	3040-00-164-9383	09348	Y7943A1
105	11		88853	600040K1
105	12	5305-01-191-0397	88853	03285800
105	13		88853	03961500
105	14	5310-01-188-1153	88853	02711050
105	15		88853	529674K1
105	16	3040-00-113-9532	88853	514519K1
105	17		88853	49118510
105	18		88853	03109480
105	19		88853	54304750
105	20	3810-00-164-9333	88853	49340790
105	21		88853	623041K1
105	22	3810-00-419-9410	88853	500563K1
105	23		88853	500565K51
105	24	5355-00-506-0356	88853	82017750
105	25		88853	500565K1
105	26		88853	03179420
105	27		88853	276772-1
105	28		88853	03951400
105	29	5340-00-419-9409	88853	500562K1
105	30	3810-00-470-1965	91394	600207K1
105	31	4730-00-172-0025	96906	MS15003-3
105	32	4730-01-013-4580	88853	20015250
105	33	5315-00-425-4245	09348	500560K1
105	34	5360-00-256-9640	88853	75730170
105	35		09348	1X15063

CROSS-REFERENCE INDEXES

FIG.	ITEM	FIGURE AND ITEM NUMBER INDEX STOCK NUMBER	CAGEC	PART NUMBER
105	36	3040-00-113-9537	88853	49345832
105	37	3040-00-352-2785	88653	49345831
105	38	3020-01-237-1851	88853	718275-01
105	39		09348	500558K1
105	40		88853	03109600
105	41	5315-00-251-6066	09348	500561K1
105	42	3040-00-113-9535	88853	520673K1
106	1		88953	11179C
106	2		89853	12638C
106	3		88853	612087K21
106	4		88853	03115600
106	5	5365-00-113-2910	88853	533575K1
106	6	4730-00-050-4208	96906	MS15003-1
106	7	4730-01-013-4580	88853	20015250
106	8	3040-00-113-7980	88853	271779-1
106	9		88853	529572K1
106	10		88853	226246-1
106	10		88853	226246-2
106	11		89853	625474K21
106	12	5315-00-422-4010	88853	608627K22
106	13		88853	03961500
106	14		88853	03185320
106	15	5310-01-191-0234	88853	02713050
106	16	5310-01-186-1259	88853	03961700
106	17		88853	03191480
106	18		88853	533579K1
106	19		88853	03109480
106	20	5306-00-256-7313	88853	520625K1
106	21	3810-00-444-2084	09348	1-290757
106	22		88853	520624K1
106	23		88853	520892K1
106	24		88853	520891K1
106	25	5315-00-113-1512	88853	520890K1
106	26	3810-00-113-7979	88853	600094K52
106	27		88853	600094K2
106	28	3120-00-425-3933	09348	500298K1
107	1		88853	12638A
107	2		88853	03201120
107	3		88853	882090K1
107	4	5306-00-111-7468	88853	522246K1
107	5	5306-00-111-7497	88853	02193320
108	1		88853	12638T
108	2		88853	03961500
108	3		88853	03185320
108	4	2520-01-235-5760	88853	607371K2
108	5		88853	710264K51
108	6	3020-01-235-8642	88853	710264K1
108	7	3120-00-111-3707	88853	516295K1
108	8	5330-00-164-9373	88853	520732K1
108	9	5330-00-576-9701	09348	T227-22B
108	10	5330-00-251-3338	09348	1X12979

CROSS-REFERENCE INDEXES

FIG.	ITEM	FIGURE AND ITEM NUMBER INDEX STOCK NUMBER	CAGEC	PART NUMBER
108	11	3040-00-115-0355	88853	617104K1
108	12	3040-00-114-1051	88853	725056K1
108	13		88853	725148K1
108	14		88853	184637-1
108	15		19207	4052731-1
108	16		88853	524425K1
108	17	3120-00-111-5561	88853	520347K1
108	18	3020-01-237-1851	88853	718275-01
108	19	3810-00-352-2773	88853	520733K1
108	20	5305-00-355-6863	88853	187320-3
108	21		88853	520721K21
108	22		88853	602392K21
108	23		88853	602393K21
108	24		88853	617071K21
108	25	2530-00-425-4178	88853	617071K51
108	26	3120-00-425-4200	09348	520635K1
108	27		19207	2269150-84
108	28		88853	20767800
108	29		88853	20836450
108	30	3810-00-113-7994	88853	714484K21
108	31	5310-01-188-1153	88853	02711050
108	32	5305-01-191-0397	88853	03285800
108	33		88853	521002K1
108	34		88853	02769400
108	35	5306-00-112-1339	88853	02217800
108	36	5365-00-111-3742	88853	521003K1
108	37		88853	5100-525
108	38	2520-01-304-8048	88853	714480K51
108	39	3120-00-111-3708	88853	518890K1
108	40		88853	714480K1
108	41		88853	525880K1
108	42		88853	718377K1
108	43		88853	625451K1
108	44	2520-01-259-2327	88853	714481K51
108	45	2520-00-115-3757	88853	714481K1
108	46	3120-00-111-3708	88853	518890K1
108	47	2520-01-235-5759	88853	718324K1
108	48		09348	Y7778A
108	49	3120-00-111-3706	88853	514605K1
108	50		88853	525881K1
108	51	5310-00-140-2204	88853	02742650
108	52		88853	02742550
108	53	3040-00-352-2760	88853	74333800
108	54	5315-00-111-7511	88853	500214K1
108	55	3120-00-111-3710	88853	514603K1
108	56		88853	03366060
109	1		88853	20015345
109	2	4730-00-172-0034	96906	MS15003-6
109	3		88853	32356000
109	4		88853	20206500
109	5		88853	20204500

CROSS-REFERENCE INDEXES

FIG.	ITEM	FIGURE AND ITEM NUMBER INDEX STOCK NUMBER	CAGEC	PART NUMBER
109	6		30327	B3-16X1-8
109	7		88853	20520050
109	8	4730-00-050-4208	96906	MS15003-1
109	9		88853	520598K1

By Order of the Secretary of the Army:

GORDON R. SULLIVAN
General, United States Army
Chief of Staff

Official:

MILTON H. HAMILTON
Administrative Assistant to the
Secretary of the Army
00852

Distribution:

To be distributed in accordance with DA Form 12-25-E (Block 5469) Unit, Direct and General Support maintenance requirements for TM 5-3810-289-24P.

☆ U.S. GOVERNMENT PRINTING OFFICE: 1992 643-016/60073

RECOMMENDED CHANGES TO EQUIPMENT TECHNICAL PUBLICATIONS



THEN... JOT DOWN THE DOPE ABOUT IT ON THIS FORM, CAREFULLY TEAR IT OUT, FOLD IT AND DROP IT IN THE MAIL!

SOMETHING WRONG WITH THIS PUBLICATION?

FROM: (PRINT YOUR UNIT'S COMPLETE ADDRESS)

DATE SENT

PUBLICATION NUMBER PUBLICATION DATE PUBLICATION TITLE

BE EXACT... PIN-POINT WHERE IT IS				IN THIS SPACE TELL WHAT IS WRONG AND WHAT SHOULD BE DONE ABOUT IT:
PAGE NO.	PARA-GRAPH	FIGURE NO.	TABLE NO.	

TEAR ALONG PERFORATED LINE

PRINTED NAME, GRADE OR TITLE, AND TELEPHONE NUMBER

SIGN HERE:

DA FORM 2028-2
JUL 79

PREVIOUS EDITIONS ARE OBSOLETE.

P.S.—IF YOUR OUTFIT WANTS TO KNOW ABOUT YOUR RECOMMENDATION MAKE A CARBON COPY OF THIS AND GIVE IT TO YOUR HEADQUARTERS.

